Co.
...e'll send for them.
...ility at
...are able to offer
...purchaser. Our

...ung men, the dressiest
...chest measures 32 to
...range from $25.00
$10.00
...hat Wear.
...are prepared to fit
...d for play. Largest
...e have ever shown.
Second floor.

...twear, Sweaters, Belts
Hosiery.

...merican
...les as to
...1.65
& Co.
Styles.
...hoes for women we
...and children's shoes
...lasts that we can
Second floor.

...Heels.
SORTS.
The Moraine
will open for the
season 1905 on
SATURDAY
MAY 27.
House now ready
for inspection.
Telephone Highland Park 23
Booklet on application.
...SCENCE, NERVOUSNESS,
...SIA, DYSPEPSIA,
...E HEALTH RESORT.
...nette, Ill.

The Chicago Daily Tribune.

VOLUME LXIV.—NO. 84. SATURDAY, APRIL 8, 1905—SIXTEEN PAGES. ☆ PRICE TWO CENTS.

NEW RATE BILL AT NEXT SESSION.

Friends of the Administration Plan More Comprehensive Measure for Railway Reform.

CHICAGO ELECTION A HINT

Owners Fear Agitation for Public Control Will Include All Transportation Lines.

BY RAYMOND.

Washington, D. C., April 7.—[Special.]—Certain friends of the administration in congress already have begun a series of conferences looking to an entirely new railroad rate bill of a much more comprehensive character than anything which was attempted at the last session.

Unless the president changes his mind there will be an extra session on Oct. 1. Uncle Joe Cannon will be elected speaker again, and he will of course need some little time to make up his committee lists, because there is a large perpentage of new republican members to be provided for.

It will be quite possible however, to announce the committee on interstate and foreign commerce at once. Col. Hepburn of Iowa will be chairman again. He was not in favor of extending the powers of the interstate commerce commission when the president sent in his message last December. He bowed gracefully to the will of his constituents none the less, and since then has heartily supported the program submitted to congress by President Roosevelt.

In view of this condition of affairs friends of railroad legislation already have begun to get together and hope to have ready at the opening of the special session a complete draft of a new bill to be considered by the committee.

Strong Tendency for Reform.

Business men and shippers will be glad to know there is a strong tendency now to get all railroad reforms into one measure which will be in effect a remodeling of the interstate commerce law, which in the end actually may repeal that statute. In that case, of course, all essential features of the old law would be re-enacted.

Absolute regulation of railroad rates by the interstate commerce commission, abolition of all special privileges to private car lines and their classification as common carriers, uniform national bills of lading, uniform classifications of freight and supervision of division freight rates between different railroads so as to put a stop to little terminal railroad abuses, will be the foundation stones of the new administration policy in all probability.

Experience gained in the last congress shows conclusively it would be a great mistake to take up railroad reforms and attempt to treat them piecemeal. The Elkins law is an example of this. It started in to stop rebates and wound up by prohibiting infliction of imprisonment as a punishment for totally different violations of the interstate commerce law. Regulation of freight rates by the interstate commerce commission, it now has been demonstrated to the satisfaction of congress, cannot possibly be accomplished without an equally strict governmental control of freight classification.

In the same way, too, railroads have it in their power, if they so desire, to evade the law if they are permitted to make their own bills of lading and introduce therein special conditions and liabilities which can be enforced or waived at the will of the company, thus affording every facility for granting of favors to one shipper at the expense of another.

Effect of Chicago Election.

There already is beginning to be felt the influence of the Chicago election. That declaration for municipal ownership undoubtedly has frightened a good many prominent railroad men. A number of them who have been here in attendance on the interstate commerce commission and who have been preparing for the railway congress and exposition to be held here soon are much disturbed lest the municipal ownership idea in Chicago may grow to such an extent as to result in agitation against all railroads.

If this should prove to be the case it would be a serious matter for some of the great transportation lines which are in the hands of stock jobbers and which could not stand much agitation of this sort. When the granger agitation swept over the west years ago it was almost exclusively rural, Granges were held in country towns, and the movement generally was manipulated by the farmers themselves, who were not any too well acquainted with each other, and who were not accustomed to participate, to any great extent, in large public enterprises.

In spite of that the grange was potent with political energy throughout the whole Mississippi valley, and older railroad men have not forgotten how the pendulum swung backward and how distinct anti-railroad legislation readily was passed in Kansas, Iowa, and other western states.

City and Country Together.

As compared with the grange movement in the country, the existing agitation against transportation lines, of which the municipal ownership campaign in Chicago was merely a feature, is believed to be infinitely more dangerous by experienced railroad men. They have begun to point to the fact that the disturbance throughout the country and the general agitation against rebates, discriminating rates, private car lines, terminal lines, and other admitted abuses all spring up most completely in the city.

The peach grower in Michigan and the commission man on South Water street are moving in the same direction, while the Dakota farmer and the elevator man are alike revolting against the attempt by railroads to squeeze all the profit there is out of the fruits of agriculture. This union of city and country in the direction of much needed reform of the steam railroads of the country finally has attracted the anxious attention of the railroad managers themselves. They were preparing to surrender a while ago and now the Chicago election apparently has completed the work, so there really is more or less panic among railroad operators and owners.

Intimations have been given recently that if the administration would be satisfied with something like the Esch-Townsend bill and not attempt to go any further than merely to give the interstate commerce commission power to regulate freight and passenger rates the plan would be accepted. If any such surrender had been contemplated last winter advocates of railroad reforms would have been only too glad to accept the terms. Now, however, they are not disposed to make

(Continued on page 4, column 3.)

EXTRA.

FLEETS ARE NEAR BATTLE.

Russian and Japanese Squadrons Only a Few Miles Apart.

BOTH WEST OF MALAY COAST.

Togo's Scouts Guarding Every Strait to the China Sea.

SINGAPORE, Straits Settlements, April 8.—The British steamer Tara reports having sighted forty-seven Russian ships 130 miles north of Singapore.

[A dispatch from Durban, Natal, on March 29, said that the British steamer Dart from Rangoon reported that it passed on March 16 thirty warships and fourteen colliers (probably the Russian fleet), steaming eastward, 250 miles northeast of the island of Madagascar. The fleet reported by the Tara is probably the same as the one sighted by the Dart.]

JAP FLEET NEAR BY.

[BY CABLE TO THE CHICAGO TRIBUNE.]

LONDON, April 8, 4 a. m.—A dispatch to the Standard from Singapore, Straits Settlements, says that a coasting steamer reports having seen twenty-seven Japanese warships seventy miles southwest of Penang.

A dispatch to the Express from Batavia, Java, says:

"Chinese junks report that Japanese warships are patrolling all the straits leading to the China sea. They steam without lights at night. There is excitement everywhere over the prospect of a naval battle near Java, but naval officers believe that the Japanese will allow the Russians to pass through the straits unmolested and engage them afterward.

SAIL TO SEE BATTLE.

[BY CABLE TO THE CHICAGO TRIBUNE.]

HONGKONG, April 8, 10 a. m.—The British warships Glory, Sutlej, and Iphegenie have been suddenly ordered to proceed south at full speed. It is rumored here that an engagement between the Russian and Japanese fleets is expected in the vicinity of the Strait of Sunda.

SAILS TO JOIN ROJESTVENSKY.

[BY CABLE TO THE CHICAGO TRIBUNE.]

JUBUTIL, French Somaliland, April 7.—Vice Admiral Nebogatoff's division of Admiral Rojestvensky's fleet has sailed from this port. It is surmised that Rojestvensky is awaiting the arrival of this division at some island in the Indian ocean.

SUMMARY OF
The Daily Tribune.

SATURDAY, APRIL 8, 1905.

THE WEATHER—

FORECAST—Fair Saturday, Sunday probably showers, rising temperature, fresh southerly winds.

Sunrise, 5:23; sunset, 6:28. Moonset, 10 p. m.

CONDITIONS YESTERDAY.

Temperature, max. 34, min. 31, mean 32, normal for the day 43. Deficiency for 1905, 268.

Precipitation for 24 hours to 7 p. m., .05. Deficiency for 1905, 1.54 inches.

Wind, N. E., max. 26 miles an hour, at 3:15 a. m.

Relative humidity, 7 a. m. 89%, 7 p. m. 85%.

LARGEST 2 CENT MORNING CIRCULATION IN THE WORLD.

The Tribune Want Columns Will Be Found on Pages 12,13,14,15

RUSSO-JAPANESE WAR.

Russian and Japanese fleets sighted west of Malay peninsula. Page 1.

Story of panic during retreat from Mukden told by F. McCullagh. Page 2.

POLITICAL.

More comprehensive railway rate bill to be introduced at extra session of congress. Page 1.

Substitute local option bill at Springfield acceptable to house. Page 7.

FOREIGN.

Queen Alexandra said queen's duty is to comfort unhappy. Page 1.

Six thousand workmen at Smolensk paraded with placards bearing legend, "Death to Czar, Assassin." Page 3.

Kaiser urged sultans of Morocco and Turkey to unite under banner of Pan-Islamism. Page 3.

DOMESTIC.

Mayor-elect Dunne gave New York audience his views on municipal ownership; "Chicago will make good." Page 1.

Judge Grosscup in speech to Traffic club at Pittsburg. Page 2.

"Be kind to the rich," was advice of President Roosevelt in address at San Antonio, Tex. Page 4.

David Belasco told of attempts of theater syndicate to crush him. Page 5.

LOCAL.

Riots and street blockades marked opening of teamsters' strike. Page 1.

Investigation of spread of consumption among Joliet convicts showed buildings insanitary. Page 2.

Federal beef grand jury making special investigation of Schwarzschild & Sulzberger company. Page 4.

Rabbi Hirsch says Stokes-Pastor engagement shows worth of groom. Page 5.

TRADE AND INDUSTRY.

If Title and Trust company is excluded from county abstract records it will suffer. Page 10.

Commercial club delegation in special car will visit west and northwest to foster trade coöperation. Page 10.

SPORTING.

Chicago Nationals defeated St. Mary's (Kas.) college by 8 to 0 score. Page 6.

Florista, discovered to be a "ringer" at San Francisco, raced at Hawthorne track. Page 8.

MOVEMENTS OF OCEAN STEAMSHIPS.

Port.	Arrived.	Sailed.
AUCKLAND	Sierra	
CHERBOURG	Barbarossa	
COPENHAGEN		Oscar II.
GENOA	Milano	N. America.
GENOA	P. Oskar	
GENOA	P. Irene	
GIBRALTAR	Slavonia	
HAMBURG	Patricia	
HAVRE	La Bretagne	
LIVERPOOL	Baltic	Cedric.
MOVILLE		Virginian.
NAPLES		N. Prince.
NEW YORK		Celtic.
NEW YORK		Massba.
SAN FRAN.	Manchuria	

STRIKE RIOTERS BLOCK STREETS.

Disorder and Arrests Mark the Opening of Teamsters' Move in Sympathy with Garment Workers.

REACHES CLIMAX MONDAY

Unionists Pin Faith to Dunne, but He Declares That He "Will Preserve the Peace."

MAYOR-ELECT ON STRIKES.

In response to a request from The Tribune that he state his policy with relation to the present and future strike troubles, Mayor-elect Dunne wired as follows last night from New York:

Editor of The Tribune: I will preserve the peace from the inception of any strike, but will exhaust every effort to bring about arbitration between employer and employe while I am mayor of Chicago.

EDWARD F. DUNNE.

The first general labor struggle in Chicago since the packing house strike of nine months ago assumed form swiftly yesterday. The teamsters entered into active warfare in sympathy with the striking garment workers, directing their efforts against the house of Montgomery Ward & Co.

The result was a series of disorders, riotous demonstrations, blockading of streets, and clashes with the police force. Fifteen men were arrested and hauled off their wagons during the day. The disturbances centered at Michigan avenue and Madison street, on bridges and viaducts leading to railway stations, and in shipping yards.

Strike May Spread on Monday.

The greater fury of the strike is reserved for Monday, when union officials may extend the ban to other employers and to the express companies.

That is the day now set for general strike activity and by coincidence it is the day of the inauguration of Judge Dunne as mayor. From the few hundred teamsters and a single firm involved yesterday the strike may swell then until it involves thousands of drivers and a score of big business concerns, presenting to the new city executive one of the gravest labor problems in the history of Chicago.

Figure on Dunne's "Complaisance."

There were labor leaders yesterday who spoke confidently of the prospects when Judge Dunne should be seated. Some were bold enough to say that the teamsters' strike had been precipitated purposely at this juncture. Its main force, they said, would be held in reserve, however, until Monday, when the mayor-elect will take his seat. Had it broken earlier, they pointed out, Judge Dunne's chances as a candidate might have been placed in jeopardy.

There also were those in the labor councils who ventured to hint that in the event of Harlan's election the strike never would have been called.

The union officials do not profess to have any assurances from the incoming mayor, but they are placing dependence on his friendship for the "common people."

A report was printed, cheering to the strikers, that he believed in compulsory arbitration in preference to a resort to the police force. An authentic statement of his views, however, appears at the head of this column over his signature.

Is Pivot of Strike Action.

Montgomery Ward & Co.'s plant formed the pivot of strike action during the day and it is expected it will bear the brunt of the struggle again today. The garment workers' dispute, in sympathy with which the teamsters quit, sank rapidly into the background.

During the day rumors were current to the effect that the drivers employed by six large express companies were about to strike. After a conference of union leaders, however, action was postponed until tomorrow afternoon, when officials of all the labor organizations in Chicago have been called into massmeeting at Bricklayers' hall.

Among the leaders of the strikers were President Charles Dold of the Chicago Federation of Labor, President Cornelius P. Shea of the teamsters' brotherhood, Albert Young, former president of the teamsters' union, and James Barry. They spent the day marshalling the picket forces and laying strategic plans within a block of the Ward structure.

Orders Expected to Make Trouble.

"Hard and fast" orders to all teamsters involved in the strike were issued officially at night. When they take effect this morning trouble is likely to follow. The order read as follows:

No union teamster shall pick up or deliver any goods consigned to Montgomery Ward & Co.

CORNELIUS SHEA, JOHN SMYTH,
JAMES BARRY, HARRY LAPP,
HUGH McGEE.

Montgomery Ward & Co. Defiant.

The attitude of the Montgomery Ward house is as clearly defined as is that of the strikers. The following statement was made at night by R. J. Thorne, general manager of the concern:

"There are two points not clearly understood:

"First—We will not use our electric auto trucks for at least the first week of the strike, for the reason that this is not a motor drivers' strike but a teamsters' strike. Teamsters use horses and wagons, so at present we will not use machinery, as we desire to demonstrate that we are able to transport merchandise through the streets of Chicago by horse and wagon in spite of the teamsters' union.

"Second—It has been asserted that a verbal understanding about certain points went with the garment workers' agreement. I do not know of any such. Even if there was, the agreement provided for arbitration, which the union refused. We are prepared to prove to any citizen of Chicago that the garment workers are vile contract breakers.

"The teamsters' strike is based on greed and injustice. No great principle is involved. It cannot succeed."

The express companies which are threatened were alert. The possibility of a federal injunction was admitted by George C. Taylor, general agent of the American Express company, in the afternoon. Attorneys for

(Continued on page 3, column 5.)

THE STANDARD OIL COMPANY THROWS A FEW BOUQUETS AT ITSELF.

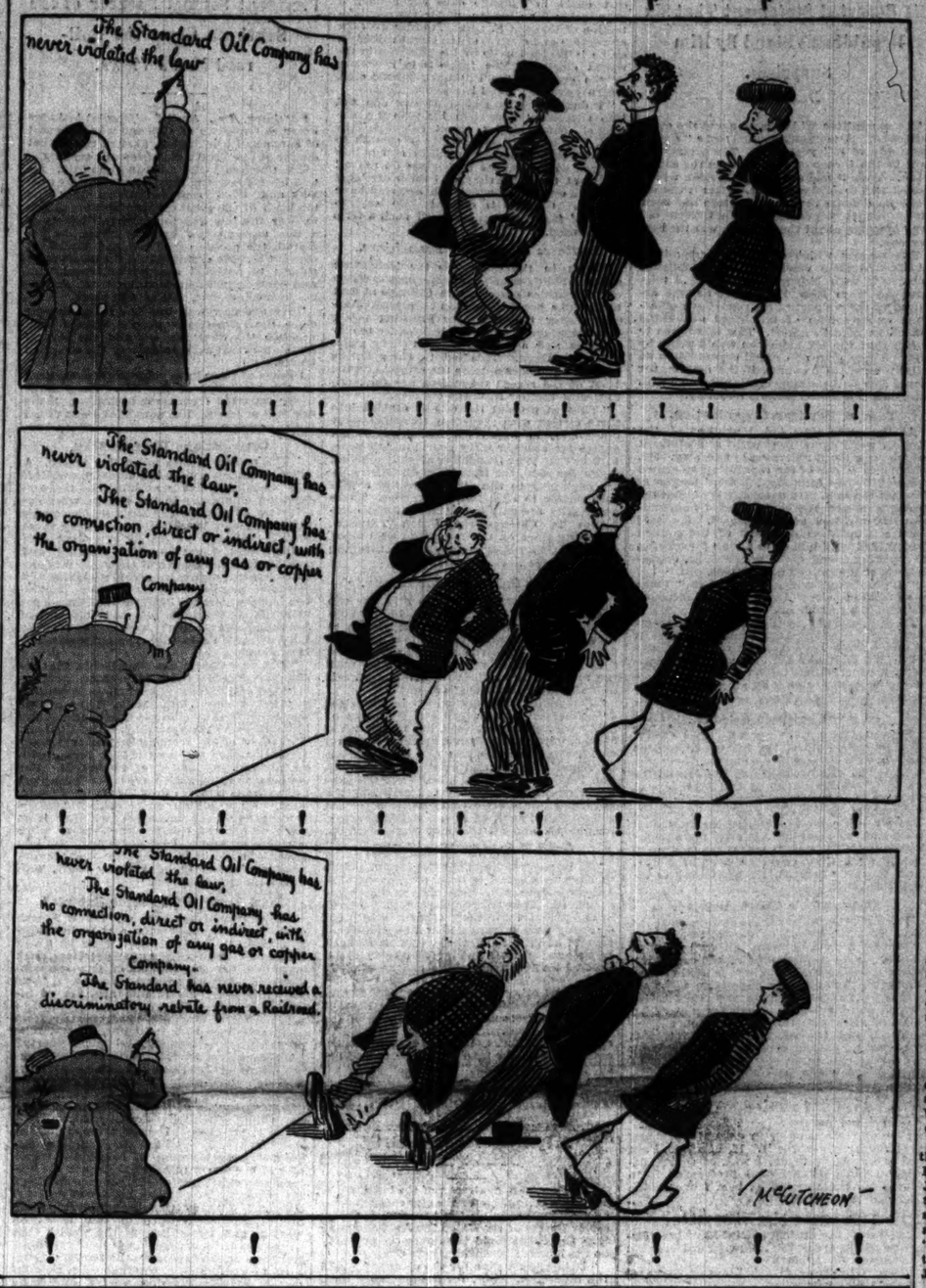

JEWEL ROBBERY NETS $7,500.

Bold Raid on West Madison Street Shop—Diamonds Are Booty.

ESCAPE IN EXPRESS WAGON.

Score of Pedestrians Witness Theft, but Armed Men Make Escape.

A spectacular robbery in which diamonds valued at $7,500 were taken from the jewelry shop of Turner Bros., 831 West Madison street, excited residents of that district last evening. Revolver shots, intimidation of pedestrians who tried to interfere, and the escape of the robbers in an express wagon driven along residence streets gave the affair aspects of a western bank raid.

The robbery took place just after 8 o'clock. One of the proprietors, W. D. Turner, and a patron, R. H. Cowen, 2421 Wilcox avenue, were the only occupants of the store, which is located just to the east of a postoffice substation.

A large display of jewelry, principally unset diamonds, filled the show window, which is shielded by a single pane of plate glass. Suddenly Turner and Cowen were startled by a crash at the window. It was followed by a shower of glass which fell over the window display, into the interior of the store.

Door Had Been Barred.

Mr. Turner seized a revolver, ran to the door, and tried to open it; but it had been fastened on the outside by the thieves before the window had been broken. Through a wire screen the proprietor could see an arm extended through the window and scooping up the jewels on display there. He fired one shot at the thief and the arm disappeared.

Then Mr. Turner leaped over the counter and through the glass could see two men running across Madison street to Hoyne avenue, where an express wagon was standing. He prepared to fire at them again when a rush of frightened pedestrians came between him and the fleeing thieves.

The proprietor then rattled at the door and shouted at the crowd to remove the iron bar fastened across the knob. Several minutes passed before his predicament was realized, and when he reached the street the thieves had disappeared.

Tries to Stop Them; Driven Back.

A score of persons witnessed the bold robbery. Only one attempted to stop the thieves. Peter Ringold, 149 Hoyne avenue, an engineer in the Calumet laundry, saw them and rushed forward. He was driven back at the point of two revolvers.

Ringold retreated to the drug store of H. R. Gillespie, 824 West Madison street, where a frightened crowd had preceded him. Of the group in the pharmacy, near the door of which the wagon used by the thieves was halted, only three boys dared emerge during the raid.

William Spellman, 822 West Madison street; George Smith, 775 Madison street; and Ernest Nelson, 206 Park avenue, viewing a scene so dramatic as to recall stage representations they had witnessed, walked close to the wagon. On the seat the driver, grasping a revolver in one hand and holding the reins in the other, sat calmly watching the robbery and escape a few yards away. As the boys approached he turned and smiled.

"Better get away, kids," he declared, "there's apt to be a whole lot of shooting around here in a few minutes." The man in the wagon was the third man in the robbery plot.

Just then the two thieves ran up to the wagon and hastily clambered in. At the same instant the driver struck the horse, which dashed at full speed south in Hoyne avenue to Monroe street. There it was turned east and again into Robey street, the reckless speed of the men causing comment from passers by, who knew nothing of the robbery.

Released from the store, Mr. Turner had telephoned the police, and the patrol wagon of the Warren avenue station, loaded with policemen, was driven to the place. Before its arrival the robbers had disappeared, but a futile attempt at pursuit was made.

Work of Skilled Thieves.

Lieut. Hartnett pronounced the robbery the the work of experienced thieves. The bar of iron which for a time had prevented the exit of the proprietor, was of peculiar shape and evidently had been fashioned for the purpose. Inside the smashed window a large padlock wrapped in a silk handkerchief was found. It was the implement used by the men to shatter the window.

The method used by the thieves was a common one many years ago, but the police say has not been tried in Chicago within five years. A good description of the thieves was secured from the many witnesses.

FRAUD ON THE GOVERNMENT IS CHARGED AT WEST POINT.

Garrison Electrician, Heads of Contracting Company, and Saloonkeeper Held on Allegations of Conspiracy.

West Point, N. Y., April 7.—Charles Laubenheimer, the president, and John G. Metzger, the vice president of Charles Laubenheimer & Co., electrical engineers and contractors of Newburg, will appear before United States Commissioner Shields in New York on April 19 on a charge of having conspired with Frank Dornberger, the garrison electrician, to defraud the government.

All three were arrested last Tuesday, placed under bonds, and released. Louis Diller, a saloonkeeper of Highland Falls, was arrested on the same charge and freed under bonds. This fact was revealed today when the garrison began seeking a new electrician.

Maj. Carson, the quartermaster, first discovered the government had paid for 4,000 feet of wire for the electrician's department, but that only 3,500 feet had been delivered. Then, according to Maj. Carson, the electrician and company divided the difference. The next thing discovered was fraud turning upon the auction sale of condemned electrical appliances. Two meters were sold for 25 cents apiece to Diller, and, it is alleged, obtained by Dornberger and turned over to the Newburg company. Next, it is asserted, they found their way back to the garrison for $98.

The amount of the frauds is believed to be thousands of dollars.

QUEENS, "AID THE UNHAPPY"

Alexandra Talks of Duty Resting on Consorts of Rulers.

WOMEN EVER FOR PEACE.

Solution of Social Problem Rests on Goodness of Fair Sex.

[BY CABLE TO THE CHICAGO TRIBUNE.]

PARIS, April 7.—The Gaulois publishes an interview with Queen Alexandra, who is on board the royal yacht at Genoa. The writer says her majesty refused to speak upon political matters.

"Queens must do all in their power," she said, "to prepare their children for the exalted positions which they will be called upon to occupy. It should be their task, however difficult it may seem, to comfort the afflicted and the unhappy. That is the best and sweetest part they can play, and for myself, I have no wish to play any other.

"In the troublous times in which we are living it is impossible not to be affected by the dissatisfaction of the masses, which is, in many ways, natural enough. Believe me, if the social problem ever can be solved, it will be by reason of the goodness of woman, by the mutual love and common reverence for the rights of justice and charity.

"Your talk, as men, is of war; but we women speak of peace—the peace of every nation and peace between all nations. I always have mistrusted warlike preparations, of which the nations seem never to tire. Some day this accumulated material of soldiers and guns will burst into flames, in a frightful war, that will throw humanity into mourning on the earth and grieve our universal Father in heaven."

READY FOR WAR FOR OPEN DOOR

Gen. Grant Declares Troops in Philippines Are There to Be Prepared for Chinese Trouble.

New York, April 7.—At the monthly dinner of the Patria club tonight Brig. Gen. Frederick Dent Grant, who talked about the Philippines, said: "You hear a great deal about the force necessary to keep these degenerate people in subjection. As a matter of fact, there is one brigade mobilized in the Philippines ready to strike, I think, in favor of the open door in China rather than against the Filipinos."

BAGGAGE LOSS TOTALS $50,000

Railway Employe Held for Thefts from Florida Tourists Released on Bond.

Jacksonville, Fla., April 7.—Gus Emanuel, baggage master of the Florida East Coast railway, who was arrested two days ago charged with robbing the baggage of northbound tourists, waived examination today and was released under a $2,000 bond. More than $1,000 worth of jewelry has been recovered, and it is reported that the thefts will amount to fully $50,000.

WE'LL MAKE GOOD, DECLARES DUNNE

Tells New Yorkers Chicago Will Have Street Cars Owned By and For City's People.

SAYS MONEY WILL COME.

Outlines Ten Year Struggle and Holds That His Victory Will Be a Boon to the Public.

New York, April 7.—[Special.]—Judge Edward F. Dunne, mayor-elect of Chicago, spoke at Cooper Union tonight on the municipal ownership campaign which he recently led. He was not the only attraction, however.

There was President William Randolph Hearst of the Municipal Ownership League of Greater New York, under whose auspices the meeting was held. Mr. Hearst as temporary chairman made a speech. There was Tom Watson of Georgia, notably the foe of the money power. There was James G. Phelps Stokes, settlement worker, who was permanent chairman. More interesting to those who recognized her was Miss Rose Harriet Pastor, Stokes' Jewish fiancée. She sat in the front row, just below the stage and smiled on Stokes whenever he made a speech.

Red Fire, Bands, and Oratory.

Beacons of red fire began as early as 6 o'clock to attract the populace and the hall was almost filled at 7 o'clock. Bands played within, and without a stereopticon amused those who could not gain admission. Many women were there and the management provided free American flags for all.

The cheering began when Hearst entered with his political manager, Max F. Ihmsen. The band played "The Star Spangled Banner." The audience seemed so absorbed, however, it did not begin to get up until several bars had been played. Flags were waved and three cheers rang out for Hearst.

Hearst explained how the money kings denied the God given right of the plain people to rule, and added that New York is ready for municipal ownership.

"Hearst for mayor of New York," cried an auditor, but Hearst speedily introduced Stokes, and there were three cheers for him as well as for health, happiness, and honesty. Stokes was interrupted early in his remarks by the arrival of Watson, over whom there was a demonstration.

Praise for Dunne and Hearst.

Stokes was serious and scholarly. At the close he named a committee on resolutions and read a letter of regret from George Fred Williams of Massachusetts. Then he introduced Clarence J. Shearn.

Shearn criticised Charles F. Murphy for the remark that gas would elect McClellan. He praised "the earnest, unselfish men like Judge Dunne and your president," attacked the mayor's effort as to the water supply, and referred to "the contrucking and tracting company" as well as to "bucketpalls," in which the poor have to buy their coal. Then Chairman Stokes presented Judge Dunne.

"Three cheers for all the little Dunnes and Mrs. Dunne," yelled some one.

"Well Dunne," was another cry much favored.

"Glad Tidings from the West."

Judge Dunne explained that his voice had been spoiled by campaign work, but there were constant calls of "louder." He was startled at irregular intervals by the explosions of flashlight powder. He said:

"Men of the East: We bring you tidings of great joy from the men of the west. The exploitation of public property by private capital, with its attendant greed, extortion, and corruption, has had its day in American cities, but that day is about to end.

"Next Monday Chicago starts upon her mission of dislodging private capital from the control of our street car system. She has succeeded in the operation of her water works system in paying some $38,000,000 for its equipment, has loaned $5,000,000 from that department to the sewer system, today is giving the cheapest water of probably any city in America, and has a cash surplus of nearly $1,000,000.

"She has managed her electric light plant so that she has reduced the cost of arc lamps from $125 to $34 for an arc lamp per annum. She is operating both departments, as well as her police, fire, and educational departments, without scandal, graft, or corruption, besides cheapening the cost of utilities furnished to the public.

"She will have the same record of success in relation to her street car system. You men of New York may surpass us in wealth, and, it may be, in culture, but Chicago, in our judgment, is the nerve center of America and the leader in ecoomic thought and action. Chicago is the only city in America that has declared by an overwhelming majority in favor of the municipalization of her street car system, and what Chicago wills she does.

Revolt by Public Spirit.

"The history of the struggle is interesting. It began ten years ago. Private capitalists who had possession of our streets at that time, not content with the franchise they had already, limited to twenty years, went to the state capital and by the most shameful corruption induced the legislature to permit the grant of fifty year franchises. The people were taken unawares and the law was passed.

"But the public spirit of Chicago at once revolted, and before the private capitalists could have an ordinance passed in the city council, pursuant to the terms of the act passed by the legislature, the people were upon their feet with fire in their eyes and determination in their faces. The next legislature was compelled to repeal this infamous law.

"From that time to this the people of Chicago on one side and the capitalists who have been in charge of this business on the other were in a life and death struggle for the possession of our streets.

"During the election just closed a crafty attempt was made by private capitalists in control of Chicago's streets to have the platforms of both parties constructed so as to permit the passage of an ordinance extending the franchise of the private company. The candidates were to be selected from among persons who were known to be willing to grant some sort of extension, but this design having become apparent, Judge Murray F. Tuley, the grand old man of Chicago, issued an alarm call.

"He pointed out to the citizens that the only way this scheme could be defeated would be to unite upon some one who would

command the confidence of the citizens of Chicago, who believed in the municipal operation of public utilities. The people responded enthusiastically, and as the result of a chain of circumstances that choice devolved upon myself. We presented a platform pledging us to take immediate steps to bring about municipal ownership, and we have won in the most decisive manner.

"The citizens of Chicago have been educated up to the fact that a municipality can operate any of the public utilities with much greater satisfaction to the people than can the same utilities be operated by private capitalists. They have learned wherever a city in any portion of the civilized world has taken over the operation of its water works, gas plant, electric light plant, or street railway system, in every case when fairly tried the cost of this utility to the public has been reduced, the wages of the men who operate them increased, the hours reduced, and more efficient service rendered.

"The only two serious objections raised during the recent struggle in Chicago against public ownership of the public utilities are:

"First, that it would tend to build up a great political machine. None of the friends of municipal ownership in Chicago or elsewhere advocates the ownership and operation of any utility by municipalities unless in connection therewith there is a civil service law under which all applicants for position, irrespective of politics, will be treated exactly alike, and under which just and reasonable tests will be applied to public servants to ascertain their fitness to perform the work entailed upon them. We have such a law in the city of Chicago, under which for several years it practically has been impossible for any man to place a friend in the police, fire, or water department.

Declares He Can Get the Money.

"The only other serious objection urged in Chicago was that the municipality had no money. There is no force whatever in the objection. The operation of these utilities, either by public or private persons, is a valuable privilege.

"We propose to raise all the money necessary to purchase an up to date street car system upon certificates which are special or limited promises to pay out of the income collected from the system. Under the law of the state of Illinois these certificates are termed street car certificates and are secured in three ways.

"The first is by the pledge of all of the income of the municipal street railway plant, this income being unlimited as to time. Next, these certificates are secured by a mortgage, which conveys all of the tangible property in the transportation department of the city, both real, personal, and mixed; and every kind of property used in the transportation department.

"Thirdly, these certificates are secured by twenty year franchise; in other words there is a provision in the law under which, if default be made in the payment of street car certificates, or of interest thereon for the period of one year, then the holders of the certificates may apply to a court of chancery to foreclose all of the tangible property used by the city in its transportation department, and at the foreclosure sale there shall be knocked down to the bidder the franchise, beginning to run upon the date when the purchaser buys the property and running twenty years thereafter.

"This security, in my judgment, is much better security than the private companies in the past have been able to offer, either to their stock or bond holders. Private companies in the past have been able to sell stocks and bonds aggregating in value $117,000,000, when their tangible property was worth less than $27,000,000.

Expects Rush for Certificates.

"If they could raise four times the value of the tangible property upon an expiring franchise, can any sensible man for a moment hesitate as to what amount of money the city of Chicago can raise upon the security heretofore mentioned?

"I have no hesitation in predicting that if these street car certificates secured in this manner are offered upon the financial market the financial syndicates of this nation will be tumbling over each other to get possession of these securities; and even if the financial powers that be should combine to discredit them the savings bank depositors of Chicago, if they are offered these street car certificates, secured as I have detailed, will be glad to take their money from the savings banks, where they are obtaining only 3 per cent, and invest them in street car certificates secured by a mortgage and a twenty year franchise.

"As to the legality of these certificates, in my judgment, there is no possible doubt. Some of the best lawyers of Chicago have already declared in favor of their validity, and we can have a test case made which will reach the Supreme court of the state inside of three or four months, which forever will set at rest the question of the legality.

Believes Corruption Will Cease.

"The operation of public utilities by municipalities is no untried theory. Wherever a municipality has taken over a public utility, as to this utility corruption and bribery cease. There is no motive for the corruption of an alderman in case of a utility operated by the public.

"If good results have been secured in the cities of Europe and Australia why cannot they be secured in the cities of New York and Chicago and the other cities of America? The men or party who charge the citizens of Chicago or of New York with being so inefficient, incapable, or dishonest as to be unable to own and operate their own utilities frame an indictment against the citizens of those communities which our people will answer at the polls with a verdict of 'Not guilty.'

"The movement in favor of municipal ownership of all public utilities has taken deep root among the intelligent people of this country. It is no passing sentiment. It is here to stay. Municipal ownership and operation of these utilities and governmental ownership of the railways, telegraphs, and express transportation is a practical question upon which the people must pass within a short time, and the politicians and parties who ignore this sentiment must be prepared for a short lived career before the people.

"We in Chicago have no fears as to the results of municipal ownership. We are confident that the will of the people can be carried into effect, and that, too, without the imposition of a single dollar's worth of taxes; and we say to you man of New York that you can, by the exercise of the same determination, bring about municipal ownership in your city of any public utility that you may desire, furnished by the people of your city, without an increase of taxation upon your citizens.

"I congratulate the Municipal Ownership Association of New York and the men who now surround me upon this stage and in this audience upon being pioneers in this movement in the city of New York, and I hope that as great success will attend your efforts as we have attended the efforts of the people of Chicago."

Judge Dunne left the platform to address a crowd outside and Tom Watson made a long talk. Later he went out and made another. There was constant flow of speech inside and out.

Watson Talks of "Rule by Thieves."

Mr. Watson said historians will write the history of Chicago in larger letters than the victory at Santiago, as Judge Dunne had achieved a greater measure of liberty for the people here at home.

"All honor to Judge Edward F. Dunne," he said. "In the memory of the American people his name long will be associated with the first signal triumph of the principle of public ownership of public utilities.

"What citizen would vote to have the North river Morganized, Belmontised, Castellized? The river is no more public in its uses than the streets.

"By the exercise of the law of eminent domain public utilities have been taken from the people and by the same law they must be restored. But no matter how the private corporations got the property the title now is in them, and the property must be assessed honestly and paid for, that being the penalty which the community must pay for having elected thieves to rule over it.

"To redeem New York, to liberate public property from the clutches of the private corporations, I am ready to step into the ranks under the leadership of any honest man who is devoted to the principle.

"Men of New York, Chicago has set the example. It is a question of self-government, self-preservation, of personal and political liberty. Square by and fairly you must face this issue."

RUMORS DISTURB COUNCIL SLATE.

Men Who Are to Select Committees in Session All Day, but Do Little.

DUNNE INTERVIEW READ.

His Reported Statement That Six Republicans Stand By Him Surprises.

The committee which is to name the committees of the next city council had a "strenuous day of it" yesterday. The committee met in the forenoon and again in the afternoon. Then it had an evening session which lasted well toward midnight. After it was all done no definite list of committees had been agreed on. It was decided finally that the old way of going about the business was the better one.

The matter which excited the committee at its afternoon session was the published interview with Mayor-elect Dunne, telegraphed from New York, that he was assured of the support of six republican aldermen on any plan of municipal ownership which he might suggest. This was taken to mean that the six aldermen would stand by him on any plan of council organization he might want. Of course, if the new mayor could carry all the democratic aldermen with him also this would make a majority.

Talk of Partisan Organization.

At the same time Ald. Moynihan of the Eighth ward came out with a statement which set a lot of aldermen to guessing. Mr. Moynihan is one of the republican aldermen opposed by the Municipal Voters' league at the last election. He naturally is outside the breastworks on the contemplated nonpartisan organization of the council. He said twelve republican members of the council had talked with him as to a plan for making a republican and not a nonpartisan organization of the council committees.

"I told them," said Ald. Moynihan, "I was a republican, elected as such, and intended to remain a republican."

So it was urged by a number of the members of the nominating committee that it would be the better policy to make a one day's job of it and get through with the selections for committeeships at once. It would be easier to do it all at once. And the committee worked all day and into the night.

Some Chairmen Selected.

Some matters were agreed upon easily. The chairmanship of the finance committee had been a foregone conclusion for some time. The chairmanship of the committee on local transportation it had been agreed to leave to Judge Dunne's option. The other chairmanships went as a matter of descent. But when it came to selecting the individual aldermen who should serve on the various committees, it was found there was more detail work than could be done in a day, and so the whole matter went over to today's meeting.

Committee's Fears Decried.

It is not thought by other aldermen that the fear of the nominating committee, lest its work be interfered with, either by Judge Dunne or by recalcitrant republican aldermen, is well founded. There is neither time nor opportunity for an opposition to be organized. Neither is there any organization which could send out a call for a partisan caucus. But the fear had its effect.

The thing the nominating committee is reported as having done was to agree that, as far as chairmanships went, the order of precedence would be followed. This provides for everybody except Ald. Foreman, and as to his position, that alderman said:

"It would suit me better if the committee left me out entirely. I have taken my share of responsibility in council work and got small thanks for it. If, however, I am given any work to do, I will, of course, attend to it. My personal preference is to serve my constituents as best I can on the floor of the council."

Chairmanships Discussed.

As far as the chairmanships have been discussed they are in the following order:

Finance—Ald. Bennett.
Local transportation—Ald. Dever or Werno, as Judge Dunne may wish.
Judiciary—Ald. Werno or Dever, as the selection for local transportation committee may be made.
Streets and alleys north—Ald. R. R. McCormick.
Streets and alleys west—Ald. Harkin.
Streets and alleys south—Ald. Young.
Building department—Ald. Jonas.
Harbors and bridges—Ald. Race.
Schools—Ald. Dunn.
Special assessment—Ald. Eidmann.
Health department—Ald. Reinberg.
Elections—Ald. Sitts.
Compensation—Ald. Snow.

RIIS TALKS OF OWNERSHIP.

Declares New York Inquiry Into Cost of Lighting Will End in City Acquiring Plants.

Jacob Riis of New York arrived yesterday from the southwest and predicted that the inquiry being made in New York into the price charged the city for lighting would result in municipal ownership of the lighting plants.

"The company is charging a price which gives 125 per cent profit," he said. "I believe the people are ripe now for taking over the plants, and, if I am not mistaken, the franchises granted in recent years can be abrogated because of the unsatisfactory service.

"The visit of your municipal ownership mayor-elect to New York at this time is a matter of interest and is a sign of the temper of New York. I do not know nor venture a guess as to what element really was at the bottom of the invitation to Mr. Dunne.

"I have been in Glasgow and certainly it is one of the best governed cities in the world, and it was a fortunate move for Chicago to send to get a Glasgow traction expert."

GOLFERS ARE WED IN SECRET

John Tollifson and Miss Nettie G. Edgers of Wheaton Married at Waukegan.

While every effort was made to keep the matter quiet, it developed yesterday that Waukegan had a secret marriage a few days ago. John Tollifson, instructor for the Wheaton Golf club, who last year was instructor at the Exmoor club at Highland Park, was wedded to Miss Nettie G. Edgers.

It was in the nature of an elopement. Mr. Tollifson and Miss Edgers reside in Wheaton and are known in golf circles. They went to the courthouse, obtained their license, and were married by the Rev. W. E. Toll.

Friends were sworn to secrecy, the intentions of the couple being to return to Wheaton and remain there for a time without informing anybody of their marriage. At last some friend gave the secret away.

HIGH SCHOOL PUPILS DEBATE.

Wendell Phillips Wins Over Englewood, Subject Being Effect on World of Russian Victory.

It will not be an advantage to the world if Russia wins in its war with Japan, according to a verdict rendered at Wendell Phillips High school last evening. The subject was debated by pupils from the Wepdell Phillips and Englewood High schools, the latter arguing the affirmative and losing. Following were the debaters:

Wendell Phillips—Miss Daisy Hirsch and Harry Lorch.

Englewood—Miss Lillian Betzer and Albert Henderson.

The judges were F. W. Buchholz of the Chicago Normal school, Theodore Harley of Hyde Park High school, and W. W. Roberts, assistant superintendent of schools. Dr. George W. Webster presided.

GROSSCUP IS A DOUBTER.

JUDGE BELIEVES CITY OWNERSHIP IMPRACTICABLE.

Tells in Pittsburg Why He Thinks Dunne Will Be Unable to Carry Out His Platform Program — Describes Franchise Conditions in Chicago and Declares He Favors Governmental Control—Properly Regulated Monopolies Benefit Community.

Pittsburg, Pa., April 7.—[Special.]—Judge Peter S. Grosscup of the United States Circuit court in Chicago does not believe it practicable for Chicago, under the administration of Edward F. Dunne, to take over the ownership and control of the street railways, as he is pledged to do by his platform in the recent election. The judge is in Pittsburg as the guest of the Pittsburg Traffic club, which gave its annual banquet tonight.

"I doubt if Mayor-elect Dunne can put into successful execution his plan for municipal ownership of street railways," he said. "The city has not money enough to buy out the companies outright and obtain control. Besides, the franchises do not all expire at the same time, and there are legal disputes over those which it is asserted have expired. Chicago is divided into certain zones of franchise operation, if such a term can be used.

Reviews History of Franchises.

"Back in the early '60s the legislature granted ninety-nine year franchises to street car companies operating in Chicago at that time. The population then barely was 100,000. Later the franchise granting power was transferred from the legislature to city councils and a time limit of twenty years put upon them. This led to the granting of new franchises outside the original limits. Most of the recent franchises are for territory still farther from the old city.

"Thus at present the city is divided into three circles with respect to franchises—the inner city, in which the franchises do not expire for another forty years; middle zone, with twenty year franchises already expired, and outer zone, the franchises of which only are beginning to run out. It will be a difficult matter to adjust all differences. There practically are only two street railway companies in Chicago—the Union Traction, operating lines on the north and west sides, and the City railway company, controlling the south side lines.

Outlines Only Plan for Dunne.

"About the only plan Mayor Dunne can pursue in order to accomplish his purpose of municipal ownership and operation is to take over the ownership of the lines the franchises of which have expired, and let their operation to responsible parties until the revenues are sufficient for the city itself to undertake the operation.

"Personally, I do not believe in municipal or government ownership and operation of public service corporations, but I am in favor of municipal and governmental control which shall exercise just and equitable supervision of rates and conditions of operation looking to the best interests of the public. Monopolies, properly controlled by the government, are almost necessities in certain commodities, such as gas, electric lighting, telephones, and all forms of transportation.

Good Points in Monopolies.

"It is much more expensive for the public to have to support several rival companies, largely capitalized, than only one properly regulated. Take telephones, for instance. It is much better for the public that only one company have a franchise in a city than that several should have them and so make it necessary for firms and individuals to install several instruments, where one could do as well.

"On the other hand, I am opposed to municipal ownership for the reason that it crushes individuality. It is the rise of the competent, practical, energetic, experienced man which makes each great enterprise successful. It is the man for the place and not the place for the man."

SEES FLAW IN TRACTION PLAN.

Ald. Foreman Talks of Receiver Fetzer's Proposition for Purchase by Municipality.

Ald. Foreman, chairman of the local transportation committee of the city council, commented yesterday on the proposition of Receiver Fetzer of the Union Traction company that the city should take over the property on the basis of its earning capacity.

"It is a good plan for the company," said the alderman, "but, for the matter of that, so is almost any scheme which will give some value to the Union Traction properties. It might, however, be a bad one for the city.

"As I understand Mr. Fetzer's proposition, it is that the city shall buy the property on a basis of its earning capacity, on a 5 per cent valuation, and give in return Mueller law certificates carrying 5 per cent interest.

"It is not difficult to see where this would lead to. In fact, the finish seems plain. If the companies are not now earning more than 5 per cent the city cannot well hope to do more. The result would be a foreclosure and the companies would come back to what they call their own again after a season of rest they sorely need.

"Look at the situation. If an arrangement of this sort was made the Union Traction company would take its Mueller law certificates in exchange for its property and then lay quiet. The interest on the certificates would care for the interest on its bonds and pay some rentals to the stockholders of the underlying companies besides. The bonds all are long term ones, and as long as the interest is kept up their holders have no chance to complain. The interest received from the Mueller law certificates would more than take care of that.

"But where would the city of Chicago get off? It would buy the Union Traction properties on a promise to pay 5 per cent of its present earning capacity. It would give as security a purchase mortgage on the property it had bought and, as additional security, an agreement that the foreclosure mortgagee shall have a twenty year franchise to operate the property on which he has foreclosed."

In order to earn larger interest it is declared impossible to shorten hours of labor or increase wages. A difference of $100,000 a year would throw the municipal company into bankruptcy.

FIGHTS PRIVATE CAR LINES.

Michigan Central to Protect Shippers from Extortion by Building Its Own Refrigerator Coaches.

Detroit, Mich., April 7.—[Special.]—The Michigan Central railroad has decided to take hold of the refrigerator car problem itself and has ordered 500 refrigerator cars, which will be built immediately.

The fruit growers of Michigan long have complained of the extortions of the Armour and other private refrigerator car lines. The railroad companies contend they have been helpless because the packers make their excessive charges on the icing of the cars and not for the use of them.

A railroad official declared tonight that the Michigan Central has taken the only practical way to end a situation which had become intolerable, and that if other railroads will follow the same plan the extortions of the private refrigerator car companies soon will be a thing of the past.

HUMMEL PAYS ELECTION BET.

City Treasurer Wheels Leonard Seiler on a Barrow Three Blocks and Back in Avenue M.

Through streams of sparks from skyrockets, preceded by flags and the sound of brass bands, Ernest Hummel, city treasurer, with a cigar between his teeth, last night pushed for six long blocks a wheelbarrow in which sat Leonard Seiler, 10448 Avenue M.

The performance was the settling of an election bet. The agreement was that the one who should guess the closest to Judge Dunne's plurality should be wheeled in a barrow from One Hundred and First street and Avenue M to One Hundred and Fourth street and back. Hummel lost.

The barrow in which Seiler rode was decorated with flags and a crowd of several hundred people followed it.

CURB THE TRUSTS, SAYS GROSSCUP.

Chicago Jurist Hands Out Plain Talk at Traffic Banquet in Pittsburg.

VOICE FROM OTHER SIDE.

President Samuel Spencer of the Southern Gives the Railroad Men's Views.

Pittsburg, Pa., April 8.—[Special.]—Judge Peter S. Grosscup of Chicago was the guest of honor and principal speaker at the annual dinner of the Traffic club here this evening.

The Chicago jurist dealt in plain talk. He told his 475 hearers, most of whom were railway and trust representatives, that the tendency of the great corporations today was to defy the law and to claim full liberty of action unrestrained by law. This, he declared, the people ought not and would not consent to. He declared that the trusts must submit to national supervision, regulation, and control, just as are banks, trust, and insurance companies. He said in part:

"We are now well into the fifteenth year since the American people started out, through the Sherman act and the several state anti-trust acts, to destroy the so-called trusts.

"Some of them have voluntarily come back to the highways of the law. Some have never departed from these highways. Some are still at large. But none that I can recall have been destroyed.

Corporations Here to Stay.

"The reason of this is not far to see. A corporation is only the individual multiplied. The so-called trust is nothing but the corporation enlarged. In these days when enterprises have grown so large that no single individual can launch them, or keep them going, the only industrial expedient that civilization has yet found of massing and coördinating the wealth of the many into one management; unless we accept socialism as a workable means, is the corporation. Socialism has yet to prove itself; so that the corporation is civilization's sole and only way of wielding large masses of capital. As such, as I have many times said, the corporation is here to stay.

"But there is no need in all this, that we should conclude there is nothing wrong—that the public sense that there is something wrong is without foundation. The corporation is here to stay, but not to set aside all the industrial and commercial laws of the past.

"I know of one corporation that organized recently under the laws of New Jersey with an authorized capital of $40,000,000. For some reason this must have looked high even to the promoters, for only $10,000,000 were issued. After a little while these $10,000,000 were reduced to $2,000,000, whether from some scruple of the stockholders or some business exigency I do not know. All I do know is that a little while after that the corporation landed in bankruptcy court, with assets all told of $25,000.

How Long Will People Submit?

"How long, I ask you, my fellow Americans, tonight, ought such a sham corporation policy to be tolerated? How long will we go on blindly setting upon practices, such as these, the great heaks of our commonwealths? Are we willing, as a people, to go on indefinitely, aiders and abetters of iniquity?

"Men sometimes talk of corporate reform as interference with industrial liberty. Who proposes to interfere with industrial liberty?

"Whence comes this claim of liberty unrestrained by law; this right to disdain law; this right to disdain the right of others; to disdain decency; to entrap the honest corporate enterprise of the country into a seeming affiliation with dishonesty and fraud?

"In these days the corporation is nothing less than the prevailing, the dominant medium of proprietorship of nearly the whole of the country's industries. Is not the nature and character of the proprietorship of the country's industries a matter of national concern? Already this proprietorship comprises nearly one-third of the country's wealth, and two-thirds of the wealth that by reason of its occupation is most constantly in the public eye. Has the nation no concern in determining whether this vast interest, rapidly growing vaster, and lying close to all the nerve centers of our political life, shall engage the interest and lolayty of the people generally, or only a limited number of people?

Points Out the Remedy.

"But you ask me, How can the course of things as they are now going be changed? How can the individual man be brought back into proprietorship?

"My answer is: Take the corporation at once and forever out of the list of suspects. Put the corporation, as national banks and trust companies are put, under the supervision and control of law.

"Make it impossible to capitalize corporations at figures that can have no purposes other than that of artificial and temporary inflation—an inflation that on collapse leaves the victims holding the bag."

From the Railroad Side.

Other speakers were Willis L. King, vice president of the Jones & Laughlin Steel company of Pittsburg, F. A. Butterworth of the Grand Central railroad, and Samuel Spencer, president of the Southern railway.

Mr. Spencer discussed at length the attitude of the railway managers towards President Roosevelt's railroad policy. He asserted at the outset that "at no time has the president's intention been to advocate governmental regulation of railways which would inflict injury upon the investments in the properties or impair the usefulness of the carriers to the public. He has never advocated, and he can be trusted never to advocate, the adoption of any regulation which does violence to the fundamental principles on which the government is founded."

Continuing, Mr. Spencer asserted that it is not reasonable regulation to which the railroads object, but unwise and unfair regulation. He opposed all measures which propose to give the interstate commerce commission the power to fix rates. On this point he said:

Offers His Own Remedy.

After arguing at length against the passage of any law giving any governmental tribunal the power to control or fix rates, Mr. Spencer offered his own suggestions for a simple, direct, equitable, and effective method of dealing with the question. He said:

"If further legislation be necessary, and I do not say that it is not, let it be given the direction pointed out by the evils calling for correction, and along logical, not experimental, lines for the remedying of those evils.

"Draw the distinction broadly and unmistakably between punishment for crime or misdemeanor, on the one hand, and the unnecessary and unwise governmental or paternal interference with legitimate and legal exercise of individual endeavor, on the other.

"Separate widely the functions of government which detect and arraign and prosecute from those which sit in judgment upon complaints and offenses against the law.

"Strengthen the laws in condemnation of rebates, secret devices, and unjust discriminations to any extent that may be found possible.

Treat All Carriers Alike.

"Bring under the provisions of the interstate commerce act those water lines which are engaged in interstate commerce in competition or in conjunction with the railways; place such restrictions upon the interstate traffic passing partly through foreign countries as will compel compliance with all the laws and regulations which apply to that moving solely within United States boundaries.

"In a word, stop illegal abuses drastically, but avoid action which will affect savings put into railroads in good faith; avoid legislation which might impair service and efficiency and reduce the wages of our 1,300,000 employés, for to the wage earners alone among that number now go over half of the gross expenses of the American railroads.

SUMMER COLDS.

Laxative Bromo Quinine, the world wide Cold Cure, removes the cause. Call for the full name and look for signature of E. W. Grove. 25c.

TWO FALL DEAD IN PUBLIC

WOMAN IN DEPOT AND MAN ON THE STREET.

Mrs. Charles Smith Expires When About to Board a Northwestern Suburban Train—Edward G. W. Rietz, Retired Lumber Merchant, Falls at State and Madison When Starting to Take Cable Car for Residence, 724 Washington Boulevard.

Throngs of people waiting for suburban trains saw a woman fall to the floor and die in the Northwestern depot at 6 o'clock last evening. Shortly before a man had died of heart disease at State and Madison streets.

The woman was Mrs. Charles Smith, 45 years old, 620 Tuohy avenue. She was an invalid and is supposed to have been suffering from tuberculosis. She entered an omnibus at State and Washington streets to ride to the depot. When the vehicle reached Fifth avenue and South Water street she was overcome. Too weak to attract the attention of the driver, Mrs. Smith, who was alone in the vehicle, lay on the floor until the bus reached the depot.

Then two men carried Mrs. Smith into the station and a physician was summoned. After some minutes she revived sufficiently to walk. She was attempting to walk to the door when she suddenly fell and died.

Drops Dead in Street.

Edward G. W. Rietz, 67 years old, a retired lumber merchant, dropped to the sidewalk at State and Madison streets at 5:30 o'clock from an attack of heart disease and died before a physician could be summoned.

Mr. Rietz had returned in the afternoon from Kankakee, where he superintended some improvements on a farm. When he stepped off the sidewalk to board a Madison street car he fell to the street. Several persons hurried to his assistance, but before they could do anything he died. The identification was obtained from a diary which Mr. Rietz carried.

Long in Lumber and Salt Trade.

He was a member of the Charles Rietz & Bros. Lumber and Salt company, which had offices and yards at Canal and Lake streets, until 1893, when it was dissolved and Mr. Rietz retired from active business. He lived at 724 Washington boulevard. He is survived by a widow and seven children—Mrs. Owen H. Fay, Mrs. Otto T. Langbein, and Mrs. Harry Moulton of New York, and Edward, George, Frederick, and Victor Rietz, who live in Chicago.

CITY TICKET VOTES COUNTED; WORK FINISHED THIS NOON.

Clerk Powell Expects to Be Able to Issue Certificates of Election to Aldermen Today—Figures Not All Given Out.

The canvassing board finished the work of counting the votes on the city ticket late last evening, and the final results probably will be announced before noon today. The figures in all the wards were not announced, however.

The figures on mayor and aldermen in eighteen wards are:

FOR MAYOR.

Ward.	Harlan.	Dunne.	Stewart.	Collins.
11.	4,792	41	7	736
12.	3,704	5,180	76	1,001
13.	4,751	5,825	100	355
14.	4,256	4,997	85	531
15.	4,137	3,838	95	1,180
16.	2,708	4,958	27	729
17.	3,911	5,911	72	876
18.	1,987	5,622	63	946
19.	2,003	5,948	37	472
20.	4,259	5,540	175	334
21.	4,600	5,651	116	436
22.	3,122	3,906	73	871
23.	3,848	4,259	50	809
24.	3,179	4,440	40	600
25.	5,300	4,884	138	554
26.	4,929	4,963	147	795
27.	5,040	4,511	136	1,254
28.	4,621	4,197	96	1,104

ALDERMEN.

Eleventh—Moertel, rep., 3,158; Cullerton, dem., 4,256; Nebis, pro., 65; Lewin, soc., 614.

Twelfth—Ariens, rep., 1,134; Timmes, dem., 5,130; Woodruff, pro., 78; Bindeler, soc., 2,020.

Thirteenth—Scully, rep., 4,704; Riley, dem., 5,801; Roberts, pro., 122; Jessup, soc., 202.

Thirteenth [to fill vacancy]—Hoyt, rep., 4,830; Considine, dem., 5,599; Kellogg, soc., 288.

Fourteenth—Eaton, rep., 3,730; Harkin, dem., 5,425; Dangel, pro., 82; Dellgren, soc., 507.

Fifteenth—Smith, rep., 4,292; Molner, dem., 3,348; Thompson, pro., 68; Bartels, soc., 1,347.

Sixteenth—Prybylski, rep., 2,083; Nowicka, dem., 3,251; Wolnaugh, pro., 14; Bestlack, soc., 716; Jozwiakowski, ind., 2,343.

Seventeenth—Sitts, rep., 4,455; Budzban, dem., 3,953; Thorson, pro., 83; Erlando, soc., 749.

Eighteenth—Labio, rep., 1,986; Brennan, 5,522; Wasson, pro., 58; Bonnell, soc., 352.

Nineteenth—Bressler, rep., 1,073; Powers, dem., 3,607; McMurry, pro., 41; Kaplan, soc., 371; O'Donnell, ind., 3,238.

Twentieth—Patterson, rep., 5,451; Fitzgibbons, dem., 5,289; Zimmerman, pro., 181; Aird, soc., 885.

Twenty-first—Reese, rep., 5,182; Diederich, dem., 4,900; Ravenkamp, pro., 98; Kerr, soc., 391.

Twenty-second Mueller, rep., 2,705; Sullivan, dem., 4,129; Hoag, pro., 72; Lafin, soc., 981.

Twenty-third—Spieberger, rep., 3,726; Werno, dem., 4,657; Grosvenor, pro., 49; Schumacher, soc., 902.

Twenty-fourth—Hahne, rep., 4,241; Ehemann, dem., 3,481; Goodwin, pro., 42; Orr, soc., 585.

Twenty-fifth—Bunn, rep., 8,414; Lehmann, dem., 4,533; Coleman, pro., 137; Greene, soc., 621.

Twenty-sixth—Lippa, rep., 4,395; Burkhard, dem., 2,354; Gill, pro., 157; Lueders, soc., 612; Kuester, ind. rep., 2,297.

Twenty-seventh—Siegert, rep., 4,877; Leachman, dem., 4,638; Halvorsen, pro., 145; Eleemann, soc., 1,052.

Twenty-eighth—Larson rep., 4,440; Kraft, dem., 4,100; Erhardt, pro., 146; Donohoe, soc., 1,130.

CHICAGO MAN SEEKS ESTATE.

Dr. Charles F. Stewart at Los Angeles, Cal., Declares Mother Was Unduly Influenced by Stranger.

Los Angeles, Cal., April 7.—[Special.]—Charges of unduly influencing Mrs. Susan Stewart to bequeath him all of her property are made against Andrew A. Caswell, a palmist and mind reader of Long Beach, by Dr. Charles Stewart, a Chicago dentist, the son of the dead woman.

Mrs. Stewart died at Long Beach on Oct. 26, 1904. Then will, which ignores the son, is purported to have been executed on Aug. 10, 1904, and disposes of about $15,000.

Dr. Stewart is here to contest the will. He alleges that the relations between him and his mother were loving and tender until she came to California and fell under the influence of Caswell.

LOCAL BREVITIES.

E. G. Keith Improving.—The condition of Elbridge G. Keith, president of the Chicago Title and Trust company, who is ill with pneumonia, was reported as greatly improved last evening. Members of the family said that Mr. Keith had gained in strength, and he had sat up in bed during the day. Dr. Capps, who is attending him, spent last evening at the Keith residence, 1900 Prairie avenue.

Judge Holdom's Mother Dead.—Judge Jesse Holdom was informed yesterday of the death of his mother, Mrs. Elizabeth Holdom, who died Thursday night in London, England. The mother was 67 years old and death was due to rheumatism. Judge Holdom was hearing a disputed will case when the news reached him. Court was adjourned to next week.

More Police Promotions.—Chief of Police O'Neill will appoint a lieutenant today to succeed Capt. McWeeney, who will leave detective headquarters the first of next week. The promotion of another patrolman as sergeant to fill the vacancy will follow. Chief O'Neill said yesterday he did not know who would be named.

Looks Into Factory Fire.—Fire Attorney Thomas Johnson is looking into the report that strike sympathizers are responsible for the fire Thursday night in the Ari Bedstead factory. A strike is in progress at the plant, but there has been no direct evidence developed that arson was committed. Further inquiry will be made today.

Building Basement Caves In.—The lives of fifteen persons were imperiled by the caving in yesterday of the side basement wall of a two story frame building at 194 West Eighteenth street. The city building department ordered the building vacated.

Another Woman Accuses Greenberg.—Judge Gibbons issued a capias yesterday for the arrest of Constable Greenberg, charged with concealing his property after fraudulently incurring an obligation in damages to Mrs. Minnie V. Connor.

Burnett's Extract of Vanilla

Imparts a superior delicacy of flavor, try it, use it.

PHTHISIS HOTBED FOUND IN JOLIET.

State Board of Health Begins Investigation of Tuberculosis Among Prisoners.

MENACE IN NEW LAW.

Convicts, Deprived of Work, Spend Their Time in Small, Insanitary Cells.

Incidental to maintaining a place of reformation for its evil doers, the state of Illinois has converted the penitentiary at Joliet, with its 1,500 convicts, to the purposes of a laboratory for the propagation of tubercular bacilli. This was made plain yesterday in an investigation of the institution begun by a committee from the state board of health.

The committee learned that in the last eight months the prevalence of consumption among prisoners had increased at least 40 per cent, that it still is increasing to the extent that the prison authorities did not know yesterday just how many of the "exposed" men were consumptive, and that the whole population of the penitentiary was in imminent danger of infection.

The committee noted that in failing to abolish what the state's official investigators have termed at various times since 1868 the most "repulsive" and "pestilential" means of sanitation possible and a "relic of barbarism," the general assembly had preserved one of the best features of bacilli culture; and in enacting the statute restricting convict labor, with the result that two-thirds of the inmates of the penitentiary now spend twenty-two hours of the day in cells, the legislature had rendered the state's subjects for experimentation much more susceptible to inoculation.

Who the Investigators Are.

The board of health committee was composed of Dr. George W. Webster of Chicago, president; Dr. J. A. Egan, secretary; and Jacob A. Harman of Peoria, the board's sanitary engineer. In its tour of inspection it was accompanied by Prof. J. H. Long, professor of chemistry at Northwestern University Medical school; by E. J. Murphy, warden of the penitentiary; and by Dr. W. R. Fletcher, prison physician.

Most of the time was devoted by the party to an examination of the cellhouses, comprising two long wings of the main structure, extending from the warden's offices. Within these wings are confined the total male enrollment of the penitentiary, excepting patients in the hospital.

There are five tiers of cells in each cellhouse, and the visitors inspected them at random. As they were yesterday they have existed for thirty-five years past. All were alike in size—4½ feet wide by 7 feet long and 7 feet high.

"It's hardly more than a hole in the wall," commented Dr. Webster, as the party stopped in front of the first cell.

It was the "home" of two men doomed to life imprisonment. At one side of the cell were the prisoners' bunks, one above the other. They were two feet wide, of iron, and covered with straw mattresses. The remaining two feet of cell frontage was taken up by the iron barred door. Within this two feet of space the prisoners sat on small stools, one behind the other. The only light in the cell came through the grating. The rear of the cell was dark. The only prisoner to whom reading was possible was the one who sat nearest the iron grating.

"What is the average length of time spent by the prisoners in such cells?" asked a member of the party.

See Result of New Law.

"The time is fixed, definitely, in the case of about 1,000 of the prisoners," responded the warden. "Since the statute restricting convict labor went into effect last July these men have spent all their time in the cells with the exception of forty minutes they are marched around the prison grounds, morning and afternoon, and the time it takes them to eat their meals.

"As for the remainder, about 200 are employed during the day in the few prison industries we are able to maintain under the new convict labor law—such as the broom factory, the shoe shop, and a part of the furniture factory. These men, however, are subject to the same restrictions as the others on Sunday."

The enforced confinement of 1,000 idle men in insanitary cells was the direct and unavoidable result of the enactment of the new prison labor statute, according to the warden.

"The logical result of this enforced confinement, night and day, of so many idle prisoners in insanitary cells had been the spread of tuberculosis throughout the male wards of the prison," said Prison Physician Fletcher. "The prison for women, with its forty-two inmates, had escaped contagion."

Number of Cases Unknown.

The number of men prisoners afflicted with tuberculosis was not stated definitely by Dr. Fletcher.

"It would be impossible to estimate the number without making an examination of every one of them," he said. "Many who undoubtedly are consumptive have given no indication of it, such as would warrant them being treated as tuberculosis patients. In all there are about twenty-five now under treatment. There have been four deaths from tuberculosis already this year. There were only two deaths in all of last year. Without going into further particulars at this time, all I can say is that the disease is spreading and demands immediate attention."

During the board's investigation an effort will be made to gain accurate data regarding the prevalence of tuberculosis among the prisoners—the lack of which at present is characteristic of penal institutions in America.

Will Analyze Prison Air.

During the next two weeks an analysis of the air in every part of the Joliet penitentiary will be made by Prof. Long, with a special analysis of the air in cells occupied continuously from Saturday night until Monday morning. A thorough inspection of the sanitation of the penitentiary also will be made by Engineer Harman.

On the reports of these experts the state board of health will base a recommendation to the legislature that the present cell houses for men prisoners be replaced by modern structures, with high class sanitary equipment. The cost of such a structure has been estimated by contractors at $300,000, or half that sum if the work of construction is done by the convicts.

STEAL FLUTE AND POINT LACE.

Burglars Take Articles Valued at $850 from a Lawyer's Flat in Milwaukee Avenue.

Burglars entered the flat of Albert N. Gualano, 331 Milwaukee avenue, yesterday afternoon, and took articles valued at $850 as follows:

Prince Albert suit, valued at	$ 50
Evening suit, valued at	60
Chesterfield overcoat, valued at	65
Flute, valued at	100
Piccolo, valued at	75
Russian leather traveling bag, containing Venetian point lace and three diplomas.	

Gualano is a lawyer, with offices in the Unity building. The family was away when the robbery was committed.

BEER WAGON KILLS A CHILD.

George Harris, Playing at Thirty-eighth and Dearborn Streets, Run Down by Tosetti Company Truck.

While playing at Thirty-eighth and Dearborn streets last evening, George T. Harris, 5 years old, colored, was run over by a Tosetti Brewing company wagon and instantly killed. The boy did not see the wagon until the horses were upon him. The boy's parents live at 3808 Dearborn street.

Hidden talent and unadvertised goods are very much alike.

This country has many great men whose names fill the newspapers and of whose achievements we are proud. Doubtless it has hundreds of other men of equal power, intellect and genius who live lives of retirement—people of whom we have never heard because they have not been advertised.

It is the same way with commercial products. To make good goods amounts to nothing if you keep them in retirement. No matter what their merits may be they will never be popular unless they are advertised.

Every issue of THE SATURDAY EVENING POST ought to carry your advertisement to the American people. It is an ill

DRUNKEN ORGIES AS MUKDEN FALLS

Francis McCullagh Describes Riot and Panic of the Russian Retreat.

VODKA ENOUGH FOR ALL.

Soldiers Stumble Northward Over Ground Strewn with Dead and Wounded.

[BY CABLE TO THE CHICAGO TRIBUNE.]
[Copyright: 1905: By the New York Herald.]
[BY FRANCIS M'CULLAGH.]

SHANGHAI, April 7.—This is the story of the orgy and the panic of the Russian evacuation and retreat from Mukden. Some features of it are almost incredible of belief, but I have photographs and signed statements to prove them.

The Russians were demoralized at the outset by the destruction of their stores March 3, when a large amount of supplies were burned around the Mikuran headquarters of the army, on the extreme right. Vodka casks were opened with swords and hatchets, and the men knelt down to drink the muddy liquor which was flowing ankle deep on the ground. Some used as goblets the cases of exploded Japanese shells which fell around them. Sometimes firearms were discharged accidentally, sometimes the report that the Japanese were but half a mile away caused a commotion, but the soldiers soon resumed their orgy, all disobeying their officers. Thousands of soldiers were lying around in drunken stupor, and even wounded officers were so intoxicated that they were only able to crawl around.

Alcoholic Demons in Smoke.

The storm enveloped the scene, giving the frenzied crowd the appearance of alcoholic demons battling in a hell of smoke. The soldiers developed Anglophobist sentiments that were dangerous for me, but Rikacheff, the Russian newspaper correspondent, helped me to escape.

A similar scene occurred at Fushan, which the Russians call Quanshan, and afterwards at Mukden itself. On March 4 I returned to Mukden, where I found a remarkable assembly of armed and wounded Hunhuses in the Russian service. They all were young men, gorgeously dressed, and fierce as tigers. They drew their swords on the spectators on the slightest provocation, and the terror stricken citizens of Mukden gazed at them from afar. I do not know why these men were assembled, or what became of them.

Mukden in Flames.

On Friday morning, March 10, I found that Mukden had been evacuated during the night. The Russian settlement was burning, and drunken soldiers were throwing handfuls of cartridges into the flames. I rode northwards along the railway. Several miles to the north I found 5,000 men, the débris of seven regiments, lying behind the railway embankment, under heavy fire from the east. Many corpses were lying about, the wounded were neglected, and the fields were strewn for a dozen miles with provisions, rifles, cartridges, and dead horses. The leader of this force said that he had been farther north, but that the Japanese had driven him back. Everybody was dispirited, for the soldiers knew they were surrounded.

In the evening I went east with the intention of making a wide detour to avoid the Japanese. Wounded men were strewn thick on the ground, wailing "Brothers, do not abandon us." I gave my horse to a wounded man, who had lost his own in the confusion of the retreat. "I helped place other wounded soldiers on gun carriages until there was no room for more. Some of the men fell down asleep. Many intoxicated men lay on the road. Some were tortured to death by Chinese bandits and I saw many corpses that had been stripped naked.

Corpses Strew the Ground.

I walked all night over rifles and cartridges, tormented by thirst. Frequently I fell over corpses left on the ground. In brief intervals the Japs' searchlights swept the horizon toward the north. The Russians always tried to hide from this searchlight and all the men shivered whenever they saw it fixed on them like the gaze of a gigantic eye. Several villages were blazing afar off. Some Japanese scouts fired a few shots at close range toward midnight.

Dawn found me in the hilly country near Tallenpu, twelve miles north of Mukden. The enemy was invisible and we thought we were saved, but when we were entering a side valley the firing began from the south. We rushed wildly northward like frightened sheep, but were soon stopped by a sharp fusillade from an unseen enemy in the north. We were also fired upon from the east and shelled at close range from the heights to the westward, the shrapnel bursting among the soldiers, who rushed to and fro in panic. They seemed to imagine they were being fired upon by their own men and raised loud cries of "Voi," "Voi," and uttered in loud, inarticulate wails, the most dreadful sounds I ever heard.

Bugles Sound the Surrender.

The officers finally succeeded in getting the men lined up in two shallow furrows, but being absolutely powerless against the enemy's fire the men threw away their rifles and waved white handkerchiefs, while the buglers sounded "cease fire." It seemed hours, however, before the Japanese ceased firing. Meanwhile the Russian commander was killed and many officers and men wounded.

The Russians became convinced that the Japanese intended to give no quarter. The soldiers hitherto had suspected me, but now a deputation of them, weeping hysterically, asked me, being a British subject, to go and beg the Japanese to spare them. I replied that it was impossible.

Suddenly the firing ceased and from the right and left two detachments of Japanese infantry seemed to rise out of the ground. They advanced rapidly, and when they were close I saw they wore the uniform of the imperial guards. They met the Russians like long divided brothers.

Japs Fear Russian Kisses.

The Russians heartily shook hands with the Japanese and tried to kiss them. The Japanese, however, objected to the kisses, fearing the Russians wanted to bite them.

We reached Liaoyang late at night. The city was quiet, but the government offices were still open. The scene afforded a great contrast to Liaoyang under Russian rule. The Japanese were living in the comfortable Russian houses at the station.

Thousands of dirty, ragged Russians were penned inside a fenced inclosure near the station, sleeping on the bare ground, without covering, without decent privacy, and under the contemptuous gaze of crowds of Japanese and Chinese who peered through the bars as if at a menagerie. Many of the Japanese held their noses on account, they said, of the evil odor emanating from the Russians. Words cannot convey an adequate idea of the tremendous humiliation the white race thus suffered in the eyes of the Chinese.

BUSINESS NOTICES.

Pink Eye Is Epidemic.
MURINE EYE REMEDY Cures It.

Street Riots Are Features of Big Sympathetic Strike of Teamsters.

[From photographs taken for THE TRIBUNE.]

GOING WEST OVER WASHINGTON ST. BRIDGE

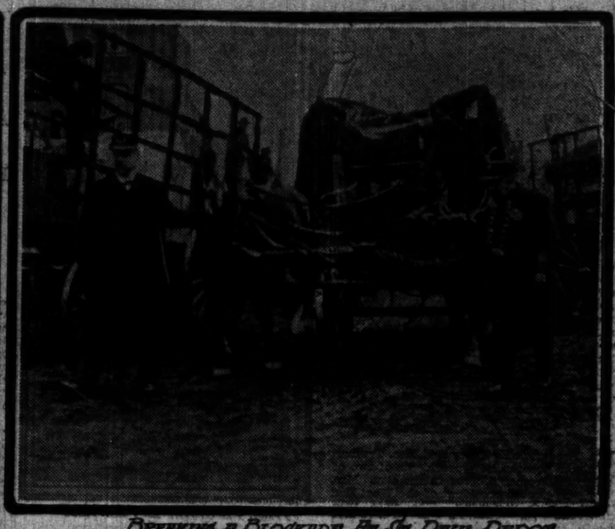

BREAKING A BLOCKADE AT ST. PAUL DEPOT

FULTON AND JEFFERSON BLOCKADE

CRY, 'DEATH TO THE CZAR.'

RUSSIANS PARADE WITH RED FLAGS OF REVOLUTION.

Six Thousand Workmen Attend Funeral of Comrade Killed by a Policeman at Smolensk, Nine Miles from St. Petersburg, and Shout "Down with Autocracy"—Dispersed by Large Body of Troops, but No Fighting Follows.

ST. PETERSBURG, April 7.—The workmen of the village of Smolensk made a demonstration today, the occasion being the burial of an employe of the Pahl factory, who was killed by policemen a few days ago. Six thousand persons assembled early in the morning in a heavy snow storm and awaited the funeral procession.

There were red flags everywhere, and a wreath deposited by socialists on the coffin was inscribed "Died an innocent victim in the struggle for liberty."

After the interment revolutionary proclamations were scattered among the people, and a procession was formed, headed by a socialist carrying a banner inscribed "Death to the czar, the assassin." "Down with autocracy."

At this juncture a large force of military and police interfered, dispersed the mob, and seized the wreaths and banners. The workmen did not attempt serious opposition and none was seriously injured.

Czar Keeps in Hiding.

The annual parade of the Horse guards, always heretofore one of the most spectacular military ceremonies as well as social functions of the year, was chiefly notable today by the absence of the czar. The Horse guards is the emperor's own regiment, and never before has he failed to attend its annual parade. Today he remained at Tsarskoe Selo. The only grand dukes who ventured out of their palaces were Nicholas, Boris, and Alexander Michaelovitch, the first named representing the emperor.

The danger to the imperial family was regarded as especially great today. All business was suspended. The entire population was in the streets, and the fear of an untoward incident in view of the activity of the terrorists induced extraordinary precautions. The city was one mass of troops.

Soldiers' Families Suffer.

The stories of sufferings on the part of the widows, wives, and families of soldiers at the front are great. The local charities are no longer able to cope with the situation and starving mothers and children are begging in the streets.

BOTH SIDES CLAIM ADVANTAGE.

Japanese Assert That They Have Compelled Their Enemy to Retreat—Russians Make Same Claim.

TOKIO, April 7.—The main force of the Russians, which was recently defeated in the neighborhood of Chinchiatun, has deviated toward Shumiencheng, and a part of it has retreated along the Fenghua road. On the evening of April 5 no Russians were to be seen south of Hsinlitun, eight miles north of Chinchiatun. A small force of Russians is occupying Talisiyo, twenty-six miles east of Weiyuanpaomen.

Says Japs Are Retreating.

ST. PETERSBURG, April 7.—Chief of Staff Karkevitch, in a dispatch to the general staff dated today, says:

"Yesterday our sharpshooters forced the Japanese cavalry to retire from Erdahese to Tsulushu.

"One of our detachments, on arriving in the morning of April 4 at Tsintsatun, engaged the enemy, who had 6,000 Chinese bandits with them. I have not received a report of the results of the battle."

Both Armies Stick in Mud.

GUNSHU PASS, April 7. — Important operations are thought to be out of the question for some time to come, rain, snow, and thaw having spoiled all the roads and created impassable mud.

Military Trains Collide.

HARBIN, April 7.—By a collision of military trains west of Harbin eight soldiers were killed and twenty-six men wounded. The accident was due to the engine crew, who were worn out with excessive hours of continuous work, falling asleep and running past signals.

RUSSIA ORDERS WAR SUPPLIES.

European Firms Have Contracts for 500,000,000 Cartridges and $35,000,000 in Artillery Ammunition.

[BY CABLE TO THE CHICAGO TRIBUNE.]

ST. PETERSBURG, April 7.—Russia has placed orders in Europe for 500,000,000 cartridges and $35,000,000 worth of artillery ammunition. Vast orders for rails for the Transsiberian railway are being executed in Russia and abroad. The line is being constantly improved and as fast as possible is being double tracked.

Siegel Merchandise Discount Stamps are exchangeable for merchandise in 75 departments of The Big Store. They're the same as money.

KAISER FOR PAN-ISLAM.

TURKEY URGED TO SEEK UNION WITH MOROCCO.

German Emperor Reported to Have Advised Both Sultans to Bury Their Rivalries and Unite Against the Encroachments of the European Powers—France Declares She Will Hold to Her Policy and Restore Order and Security.

[BY CABLE TO THE CHICAGO TRIBUNE.]

LONDON, April 8, 3 a. m.—A dispatch to the Chronicle from Vienna says it is stated there that the German ambassador at Constantinople, baron von Biberstein, acting under instructions from Emperor William, has urgently advised the sultan to arrange a pan-Islamic union with Morocco. Abdul Hamid liked the idea, but told the ambassador that Morocco ought to take the first step in the matter. It also is stated that Emperor William when at Tangier tried to persuade the uncle of the sultan of Morocco that the latter country ought to abandon religious rivalry with Turkey and united with her.

France Holds to Policy.

[BY CABLE TO THE CHICAGO TRIBUNE.]

PARIS, April 7.—France will pursue her policy of bringing order and security to Morocco without prejudice to the rights or interests of any other nation. In this policy France will continue to have the support of Great Britain.

Such in brief was the purport of a statement made to the chamber of deputies today by M. Delcasse, minister of foreign affairs. The policy of France, he said, was consecrated by certain international agreements and public opinion here and abroad approved of the accords as further guarantees of bringing order and security to Morocco while at the same time favoring the interests of the entire world and giving no cause for resentment from any quarter.

French Interests Are Great.

Continuing, the foreign minister said:

"In dealing with Morocco France invoked her lengthy frontier along Morocco and also sacrifices and damages resulting from the incessant troubles in the region of Morocco, together with the avowed weakness of the Moroccan government and its appeal to our consuls for support.

"We seek to make the Moroccan authorities understand the practical advantages of having the nominal, precarious authority of the sultan fortified and extended, so that the condition of the population may be ameliorated by security and respect given to their customs and beliefs.

"We put this before them mildly as friends, patiently also, as becomes neighbors not having need of a precipitate solution, and we will continue our task with the tranquility of people who are wronging no one and who contemplate nothing wrong to the interests of any one.

"Having repeatedly taken this view, I feel no embarrassment in repeating what may dissipate all misunderstandings, if, despite former declarations, any such misunderstanding still exists."

Did Not Sound America.

[BY CABLE TO THE CHICAGO TRIBUNE.]

BERLIN, April 7.—It is stated semi-officially that although Baron Von Sternberg, the German ambassador in Washington, doubtless discussed the Moroccan question with President Roosevelt on the occasion of his recent visit to the White house, he did not present a note or memorandum of any kind, nor did he try to obtain a definition of America's attitude. He certainly did not try to obtain the support of the United States against France.

Powers All Against Germany.

LONDON, April 8, 3 a. m.—The Daily Mail's Paris correspondent learns that Germany failed in attempts to induce Spain, Italy, and the United States to adopt her Moroccan views, and that, on the contrary, all three powers assured France of their good wishes toward the French policy in Morocco.

ALLEGED PLOT AGITATES PARIS

Newspapers Publish Columns, but Nothing Threatening Republic Is Shown.

[BY CABLE TO THE CHICAGO TRIBUNE.]

PARIS, April 7.—Several newspapers here continue to treat as serious the alleged plot against the republic which it is contended is revealed by the arrest of ex-Capt. Tamburini and a civilian named Meyer, who had at their homes quantities of uniforms and cartridges. Premier Rouvier is credited with admitting that the matter is serious and Gen. Denegrier is alleged to be concerned in the conspiracy. Despite columns of alleged details, however, there is nothing to show that the plot, even if it existed, ever threatened the republic. Prince Victor Napoleon, who, it is alleged, would benefit from the conspiracy, has been seen in Brussels. He denies knowledge of any plot.

LOW ROUND TRIP RATES TO CALIFORNIA

Via Chicago, Milwaukee and St Paul Railway. $62.50, Chicago to California and return, April 10, 11, 12, 13, and 14.

The Overland Limited leaves Union Station, Chicago, 8:05 p. m. daily.

The California Express at 10:25 p. m. carries tourist sleeping cars; berth rate $7.

Tickets, 95 Adams street. Telephones, Harrison 3943 and Automatic 1511.

FIRST MARRIAGE NOT LEGAL, SO VOWS ARE TAKEN AGAIN.

Capt. Woodbury Kane and Mrs. Elliot of Newport Leave South Carolina to Escape Divorce Law Provisions.

Augusta, Ga., April 7.—[Special.]—Because their first marriage on March 27 was illegal, Capt. Woodbury Kane and Mrs. Sallie Hargous Elliot of Newport, R. I., came from Aiken, S. C., and were married here today by a justice of the peace. The justice said the fee was the largest he ever received.

The first marriage took place in Aiken, and later attention was called to the fact that the marriage was illegal under the South Carolina law, the state recognizing divorces and preventing the marriage of divorced persons. The two had overlooked this fact, and the officiating minister was not familiar with the state laws.

There is no law against remarriage of divorced persons in this state. After the ceremony Mr. and Mrs. Kane returned to Aiken.

Mrs. Kane was the divorced wife of Duncan Elliott, and Kane also had been divorced after his army career in the Philippines.

400 TROOPS DIE IN QUAKE.

Gurkhas Victims of Collapse of Building at Dharmsala, India.

CALCUTTA, April 7.—It now appears that 400 of the Seventh Gurkhas were killed at the Dharmsala cantonment by the collapse of a stone barrack building in consequence of the recent earthquake. In addition, twenty members of the First battalion and fifty members of the Second battalion of the First Gurkhas were killed.

In addition to the Europeans already reported killed at Dharmsala seven children of Europeans are said to have perished. The Churtu Missionary society at Lahore reports that three of its representatives in Kanray—the Rev. H. F. Rowland, Mrs. Daueble, and Miss Lorbeer—were killed. All the other missionaries in Punjab are believed to be safe. Miss Lorbeer was a member of the Berlin Ladies' Missionary society, and was sent to the church missionary society for work in India.

A telegram from Lahore says the whole town of Palampur (containing about 5,000 inhabitants) has been leveled. This has not been confirmed.

TO BUILD KANSAS OIL PIPE LINE.

Independent Producers, Representing $7,000,000 Invested Capital, Take Steps to Compete with Trust.

Chanute, Kas., April 7.—Representatives of thirty independent oil companies which control three-fourths of the oil production of Kansas met here today and decided to form a company representing $7,000,000 of invested capital to build a fuel oil pipe line from the Kansas oil field to Kansas City and to construct a refiner and storage tanks in that city. The company will be the only one which will compete with the Standard Oil company for the markets of the middle west.

FOR PRESBYTERIAN CATHEDRAL

Justice Harlan Starts Movement in Behalf of the National Capital.

Washington, D. C., April 7.—Justice John M. Harlan of the United States Supreme court has started a movement in support of the establishment in the capital city of a "Presbyterian cathedral." Justice Harlan has sent identical letters to all the leading Presbyterian ministers in the country inviting their advice and cooperation.

Expert Sewing Machine Repairs.

Also sewing machine oil of absolute purity, and the best needles and parts for all machines at Singer stores. Look for the red S.

STRIKE RIOTERS BLOCK STREETS.

(Continued from first page.)

the corporations were busy securing the addresses of the strike committee of fifteen from the Chicago Federation of Labor, with a view to serving notices on the leaders.

Violence and Rioting Widespread.

Violence and rioting were widespread during the day as a result of the efforts of the Ward house to move freight to and from the various railroad depots. Caravans of wagons heavily guarded by police and followed by mobs of jeering strike sympathizers furnished spectacles in the downtown streets. In the course of the disturbances several drivers were beaten and spectators injured. The police were compelled to make numerous arrests.

Those Arrested.

Berry, Thomas, 431 West Erie street, business agent of local No. 744 of the teamsters' union, arrested at Union and Wayman streets.
Flynn, W. F., 2120 Michigan avenue.
Freeman, Edward, 1515 West Congress street, arrested at Clinton and Randolph streets.
Gubbs, W. D., 737 North Wood street.
Gunther, George, 642 West Harrison street.
Lane, Harry, 13 Johnson street.
Luckhurst, Edward, 763 West Thirteenth street.
McHale, Martin, 183 West Huron street, arrested at Clinton and Randolph streets.
Morgh, Michael, 187 Illinois street.
Nagle, Charles, 344 Sedgwick street.
Nelson, Martin, 351 Erie street.
O'Leary, John, 2717 South Forty-second avenue.
Stack, Michael, 282 Illinois street.
Summer, Steven, 299 Austin avenue, business agent for milk wagon drivers' union.
Wells, William, 280 West Congress street, employed by the F. Landon Teaming company, 94 Market street; locked up at the Harrison street station.

All were charged with disorderly conduct, and will be arraigned in the Desplaines street police court this morning.

First Clash in the Morning.

The first clash between strikers and employés of the Ward firm took place in the morning. Two large truck wagons were taken at 11 o'clock from the barns at St. Clair and Indiana streets. Both were guarded by police under Inspector Shippy. Patrol wagons headed the procession. The teams got into trouble first in the South Water street crowds. By the time the caravan reached State street nearly 1,000 persons had gathered, and this had increased when the two wagons with their escort drew up at the loading platform of the Ward building.

The plan then was to move the trucks from the store to the freighthouse of the Northwestern road at Kinzie and North State streets. Assistant Chief Schuettler in a buggy drove ahead. At Randolph and State streets a blockade cleverly contrived by teamsters was found. Unable to push its way through the jam, the caravan went west and turned into Dearborn street. The bridge was crossed safely, but at the north approach to the viaduct another blockade was encountered.

Beating their way through with clubs, the police guard finally landed the caravan safely at the freighthouse. Several persons were arrested in the course of this action.

Police Charge Strike Sympathizers.

More serious trouble occurred in the afternoon near the Union street freight depot of the Milwaukee railroad. Three large trucks heavily loaded with goods were started at 3 o'clock from the store. Heading the procession was a patrol wagon containing 20 policemen while 60 more patrolmen marched on foot beside and behind the caravan. Assistant Chief Schuettler was in command.

When the caravan reached Randolph and Clinton streets the street was entirely blocked. Wagon drivers left their seats, abandoning their teams, and in a trice the corner was a hopeless jumble of vehicles. Extricated from the mass finally, the wagons encountered more serious difficulties all the way to the freighthouse. There, leaving a squad to guard the convoy, the officers in charge led a force against the crowds. Clubs were freely used and many arrests made.

Disturbances occurred in the same neighborhood during the afternoon when large trucks heavily loaded with sheet metal and machinery from the west side foundries were being transported for Ward & Co. to the "outgoing" freighthouses. Many drivers, after proceeding nearly to their destination, abruptly drove their teams down alleys and left them.

Pickets Turn Teamsters Away.

Five big meat wagons belonging to Swift & Co. and Armour & Co. drove up to the Michigan avenue entrance to the store at 5 p. m. A heated altercation took place between the drivers and the pickets. Finally George Golden, agent for the packing house teamsters' union, was called into the dispute. He ordered the men to turn back with their loads still on the wagons.

Smaller loads, such as furniture, baggage, and parcels also were prevented from reaching the Ward firm. Business Agent Young of the Baggage and Parcel Delivery Drivers' union issued orders to his men to make no efforts to run the picket lines.

The express drivers alone were allowed to make deliveries and pick up loads in the afternoon. In order to insure that their men really were intimidated the superintendents of most of the big companies rode on the seats with the drivers. As soon as they were turned back by pickets the superintendents promptly ordered the drivers back to the barn, and as a result men were discharged.

COURT RULE STAYS EQUITABLE MOVE.

Injunction Is Secured to Prevent Policy Holders from Voting by Proxy.

LOOKS LIKE HYDE ACT.

Petition Declares Directors' Action Violates 14th Amendment of Constitution.

New York, April 7.—[Special.]—Justice Maddox of the Supreme court of Brooklyn signed an order today to show cause why an injunction should not issue against the Equitable Life Assurance society restraining it from amending the charter of the society by conferring on the policy holders the privileges of voting by proxy for the directors of the society. The order signed was a petition of Franklin B. Lord, who holds thirty-six shares of stock. Justice Maddox directed the return order should be made to him tomorrow.

The suit looks like it was brought in Hyde's interests. The grounds on which it is sought to enjoin the amendment of the charter articles are these:

That the purchase of shares of Equitable Life Assurance society is the execution of a contract between the purchaser and the society; therefore (1) the amendment of the charter without the consent of the plaintiff or any other stockholder would be a violation of the insurance laws; (2) that, should it be claimed that such an amendment is possible by virtue of any law enacted by the state of New York, since the incorporation of the Equitable in 1859, such a law has been enacted in violation of section 10, article 1 of the United States, which provides that "no state shall pass any law impairing the obligation of contracts."

Violates Fourteenth Amendment.

It is also contended that the adoption of such an amended charter would violate the provisions of the fourteenth amendment of the United States constitution, which provides:

"No state shall make or enforce any law which shall abridge the privileges or immunities of the citizens of the United States, nor shall any state deprive any person of life, liberty, or property without due process of law."

No general law in this state, Mr. Lord alleged, provides that in election boards or directors of such a company as the Equitable the holders of policies should be entitled to vote.

Lord then recites a resolution adopted by the board of directors Feb. 16 and on March 21. At the latter meeting the committee on mutualization recommended a plan of allowing all the policy holders to vote after two years, in person or by proxy. In this plan there was no recommendation, says Mr. Lord, for the indemnification of the stockholders, nor have there been held two stated meetings of the board, which are necessary under the charter before any plan of mutualization may be adopted.

Would Mean No Change.

A lawyer conversant with Mr. Lord's attitude in the case said the real gist of the situation is that if the right to vote by proxy is given the policy holders it simply would mean the executive officers of the company, who controls the agents scattered throughout the world, also would be in control of proxies.

Mr. Lord objects, it is said, to any alteration of the charter to his disadvantage as a stockholder and objects more particularly to the present proposed plan on the ground that it would in no way benefit the policy holders.

A well founded report reached this city from Syracuse to the effect that State Superintendent of Insurance Francis Hendricks was so much displeased at the action of the Hyde directors in adopting only half the plan that he might refuse to approve the amended charter.

Hyde Committee to Gain Time.

It became more apparent today that the committee of four, to confer with the policy holders' committee and Cornelius N. Bliss in regard to the selection of four policy holders, was only a move on the part of the Hyde faction to gain time.

Col. Alexander S. Bacon, who has been posing as representative of a number of Equitable policy holders, said today:

"The proposed investigation of the Equitable by the Harriman committee is a farce. A man investigate himself," he exclaimed. "There will be no real investigation by the state department of insurance, and none by the legislature. There is scarcely an assemblyman or senator at Albany whose election expenses the Equitable has not paid twice, three times, yes, ten times over."

Hoch Trial Set for Tuesday.

Johann Hoch, alleged bigamist, is to be placed on trial for the murder of Mrs. Marie Welker-Hoch, one of his many wives, next Tuesday morning. The proceedings were to have been begun yesterday before Judge Kersten on the new indictment returned last week, but the court was unable to take the matter up.

Bishop's Specials

INNUMERABLE OTHERS FOR YOUR INSPECTION.

Black, Beaver and Brown, $3

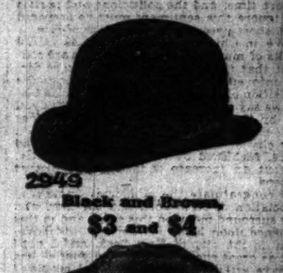

2949
Black and Brown, $3 and $4

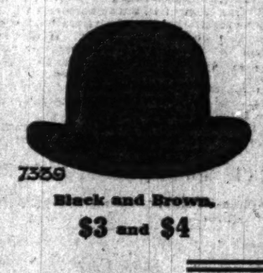

7389
Black and Brown, $3 and $4

Black, Beaver and Pearl, $5

A. BISHOP & CO.
Correct Hatters and Furriers.
(ESTABLISHED 1856.)
FASHION PLATE FREE. 156 State Street

BE KIND TO RICH, SAYS ROOSEVELT.

Give Them a "Fair Show" and Do Not "Cinch" Them Just Because of Money.

"HELP POOR TO STAND."

President at San Antonio Meets "Jim" and "Charley" and Other Rough Riders.

San Antonio, Tex., April 7.—[Special.]—"If a man is a decent citizen he is a decent citizen whether he is rich or poor. To judge from some of the talk you occasionally hear, a man cannot be a square man if he is rich."

With this prelude President Roosevelt this afternoon told many thousands of Texans in the shadow of the old Alamo not to be harsh in their views of the wealthy, but to "give them a fair show."

"Remember always that you listen at your peril to any man who would seek to inflame you against your fellow-citizen because he is better off," continued the president. "Again, as in the civil war, go back to considerations about your bunkie.

Says, Do Not Be Prejudiced.

"You did not care whether he was a banker or a bricklayer. If he was a banker he was all right, if he was a good fellow, if he did his duty in camp, if he did not straggle on the march, if he did not drop his share of the joint plunder on the march and then expect you to share yours with him at the end of the day. You wanted him to carry his part, and if he did it you were for him.

"Now apply that in civil life. If the rich man does not do his duty, cinch him, and I will help you just as far as I can. But don't cinch him because he is a rich man. If you do you are a mighty mean creature yourself; you are not a good American yourself. Give him a perfectly fair show.

"If he is a poor man and does his duty, help him, stand him up. If he whines about it and says that he ought to be carried, you may just as well make up your mind to drop him then and there. Every man of us stumbles at times. Every man of us at times needs a helping hand stretched out to him, and shame to any man who will not stretch out that helping hand to his brother if that brother needs it.

"But if the brother lies down you can do mighty little in carrying him. You can help him up, but he has got to walk for himself. The only way in which you ever really can help a man is to help him to help himself.

Tells How to Bring Up Children.

"That brings me to the second set of people here whom I have been most especially glad to see and to greet—the children. In the first place, in them as you know and judging by the showing that San Antonio has made today San Antonio is all right as regards both quality and quantity. I like your stock.

"We of today, if a war should come, will have to fight under new conditions. Assuredly, I believe we shall win, but only because men still have in them the spirit that made their forefathers do well in battle. So you must train your children up so that in addition to having what counts for material prosperity in a state you must have the things that tell most for greatness, the things that make for the soul of the state.

"In the state itself, important though it is to provide for the industrial welfare of the commonwealth, the thing that is most important is to take care of the really vital crop—the crop of citizenship. The thing which the state most needs to care for is the welfare, not merely material, but moral and intellectual as well, of the children who are going to make up the state fifteen, twenty, or twenty-five years hence.

"The thing that is distressing to me to see is that sometimes the men and women who have done well in life show a curious inability to train their own children in the way that has resulted successfully to them. I think that all of us know people who, because they have worked hard and triumphed, feel that some how or other they will spare their children.

"They foolishly will spare their children the acquisition of the qualities which have made the parents triumph. Too often you see the man, and I am sorry to say, the woman, who says 'I have had to work hard, my sons and daughters shall have an easy time.' He is preparing ruin for the children about whom he says it.

Says Senate Must Surrender.

"We have got our duty to ourselves. We must handle ourselves so that no weak power which is behaving itself shall have cause to fear us, and no strong power of any kind shall be able to oppress us or wrong us.

"We all believe in the Monroe doctrine. I have a little difficulty in getting some of my friends to accept my interpretation of it, but they will in time, because that interpretation has come to stay.

"We are building the Panama canal. While that will be a benefit to all the country, it will be of most benefit to the gulf states. We have duties in connection with the great position we have taken. We cannot shirk these duties. We can do them well or do them ill, but do them we must.

"That is one reason why I want to see a good navy, and we have got a good navy."

Greets His Rough Riders Again.

After the president entered the Alamo his greeting of the Roosevelt Rough Riders, who were organized here seven years ago today, was of the most informal character imaginable.

When the Rough Riders began to press around the president the secret service men moved away.

"Every man there is body guard now," said Frank Tyree. "He's as safe as he possibly could be and there is absolutely no need of our presence or attention."

"Why, Jim," the president would exclaim as some brawny man in yellow pressed forward and grasped his hand. "I'm so glad to see you.

"I certainly would have been disappointed if you hadn't come; how have you been, anyway?

"And here's Charley. Charley, do you remember that mess of green corn you rustled for me that morning? The day was a whole lot easier because of that green corn."

"Bless my soul, Henry Bardshoe, how do you do? I certainly would have been disappointed if you hadn't come. I'm glad to see you. Do you remember the time you nursed me when you got me that poncho? It certainly would have been a whole lot colder that night if it hadn't been for that poncho."

Sees a Trooper's "Ma."

A trooper whose horse had fallen with him on the hard pavement around the plaza limped up. His foot had been badly bruised, but he spent several minutes soaking it in ice water, and it "felt better now," he assured "the colonel."

"My ma is here," said the trooper, after the president had greeted him and chaffed him about the accident, "and she shore would be glad to see you."

"See her? Of course I'll see her," was the hearty response. "Bring her up in three-quarters of an hour and I'll tell her how good a soldier her son was."

This trooper and his "ma," it developed, had driven overland scores of miles, and traveled by train several hundred more, to see "the colonel."

"Do you wonder we love him?" said one of the "boys." "Why, we'd go to h—l for him."

This informal reception lasted a half hour or so. Then a trumpeter sounded the mess call. As the notes rang out more than one trooper chanted:

"Soupee, soupee, soupee, without any beans; soupee, soupee, soupee, without any greens," and it is not certain the president himself didn't hum something of the kind himself. He dined with his men and in the evening was the guest at a banquet of the Business Men's club. There he was presented a pair of gold and silver spurs, the gift of the people of the city.

After the banquet President Roosevelt said good-by to the members of his regiment and left for Fort Worth at 10:30 o'clock.

New Presidents of Two Women's Clubs.

MRS. FREDERICK K. TRACY, President of West End Club.

MRS. TRUMAN D. PALMER, President Kilo Association.

Mrs. Frederick K. Tracy and Mrs. Truman D. Palmer are the new presidents of two of the largest women's clubs in the city. Mrs. Tracy was elected president of the West End Woman's club yesterday. The vote was unanimous. On Thursday Mrs. Palmer was elected successor to Miss Harriet Snider as president of the Kilo association.

Mrs. Palmer is a past director of the Kilo, a member of the Irving Park Sorosis, the Irving Park Country club, and of the Society of Associated Arts.

Mrs. Tracy is a former secretary of the Cook County League of Women's clubs, chairman of the social committee of the Chicago chapter of the D. A. R., a member of the Chicago Woman's club, a vice president of the American White Cross First Aid society, and has been a delegate to all national and state conventions of women's clubs for the last six years.

DOGS CAUSE MENINGITIS?

NEW YORK COMMISSION WORKING ON NEW THEORY.

Notes Analogy Between the Disease and the Often Incurable Distemper Peculiar to Canines and Thinks There May Be a Relation of Cause and Effect—Physician Says Spotted Fever Is Not So Dangerous as Pneumonia.

New York, April 7.—[Special.]—The possibility that cerebro spinal meningitis may be similar in its causes to the often incurable distemper peculiar to dogs has started the commission appointed by the board of health on a new line of inquiry.

It will study the disease in dogs and meanwhile will seek to stop the possible spread of the disease by attention to stray dogs and cats.

"While there were 131 deaths from meningitis in the city last week," said Dr. Herman Biggs, consulting physician to the commission, at its meeting tonight, "that is an insignificant number compared with the number of people in New York. Compared with pneumonia, the number of deaths is small. Last week there were twenty-four deaths from pneumonia out of 1,200 cases. There were 216 cases of meningitis altogether last week. For the six days of this week there have been ninety-six deaths, and the number for the week probably will be about 110, a decrease of twenty-one."

Surgery Succeeds at Bellevue.

Seventeen deaths from the disease were reported during Thursday. An average of twenty-five developing cases have been reported daily.

At Bellevue hospital the operation for the disease, which consists of drawing off the fluid from the spinal canal, is being tried in more cases with apparent success.

"The only question is," said one of the staff at the hospital, "whether we are getting all the discharge from the canal. We are not able to tell, because there is no X ray strong enough to determine whether the fluid is clogged in the brain. It is believed that in the advanced cases it does clog up."

At the hospital is a 6 year old lad, taken there three weeks ago. A surgeon trephined the boy's skull and drew off the fluid which causes the trouble. The patient is still living and shows improvement.

Meningitis Found in Michigan.

Lansing, Mich., April 7.—Secretary Shumway of the state board of health has received a report of an outbreak of spotted fever, or cerebro meningitis, in Star township, Antrim county. There have been eight cases in the township with seven deaths. Secretary Shumway will urge upon all the health officers of the state restrictive measures against the disease.

CHECK SPREAD OF MENINGITIS.

Health Officials Say the One Death Yesterday Was Not from Epidemic Type of Disease.

No cases of the epidemic type of cerebro-spinal meningitis were found yesterday by the city health department, and all cases under investigation have been found to be not serious.

One death was reported from cerebro, but upon examination it was found this was not of the epidemic kind. The victim was Clarence Harold Meyers, 10 months old, who died at his parents' home, 1545 West Harrison street, after an illness of seven days.

Dr. Class issued a statement to Dr. Heman Spalding that he had found only five suspicious cases of the malignant malady in Chicago, two of these having resulted fatally, the third the young girl who is at the county hospital, while the other two cases did not develop into the contagious variety.

GRUNSKY HOLDS POST LEGALLY

President Consulted Controller of the Treasury Before Appointing Engineer for Irrigation Work.

Washington, D. C., April 7.—[Special.]—It developed today that before appointing C. E. Grunsky as consulting engineer of the irrigation and reclamation land service President Roosevelt obtained from the controller of the treasury an opinion declaring that the law permitted such action.

Secretary Hitchcock declined to make any public explanation of his action or the president's sanction of it, but in a general way it may be stated that the administration had no thought of offending congress. It was believed, however, that in the interest of public service the extensive irrigation works which are in course of construction in thirteen states and three territories should be supervised by a competent engineer. Therefore Mr. Grunsky was appointed.

Mr. Grunsky is expected to have general inspection and authority, and economical administration, it is believed, will result. Senator Morgan of Alabama and other democrats may use the president's action in this connection as additional ground for attacking him and his policy during the next session of congress.

Would Bar Attorney A. H. Propper.

Springfield, Ill., April 7.—[Special.]—Disbarment proceedings against Attorney Arthur H. Propper of Chicago were commenced in the Supreme court today by the Chicago Bar association. The case will be taken up by the court next Tuesday afternoon.

Important to Mothers.

Examine carefully every bottle of CASTORIA, a safe and sure remedy for infants and children, and see that it

Bears the Signature of *Chas. H. Fletcher.*

In Use For Over 30 Years.
The Kind You Have Always Bought.

NEW RATE BILL AT NEXT SESSION.

(Continued from first page.)

the Esch-Townsend bill anything more than a mere beginning, and they have come to the conclusion that it would be best to deal with the whole subject of railroad legislation at once and on its merits.

Seek Comprehensive Plan.

It is for this reason that half a dozen congressmen now are engaged in trying to put into shape a comprehensive scheme which will deal not only with the rate question but with the whole subject of discriminations, including arbitrary differentials between different cities and all the devices of private car lines and terminal roads by means of which the big shippers, and particularly the big trusts, are now given practically all their illegal favors.

There is no disposition to cater to any socialistic theories or participate in any distinctively fossil legislation. There is a strong feeling in congress that the time has arrived when it is necessary to recast the entire system of railroad regulation so as to conform to modern conditions, which are essentially different from those which existed at the time when the interstate commerce law was enacted.

Private car lines, for instance, are not now recognized as common carriers. They are subsidiary corporations, and the principal abuse complained of by produce men does not concern the question of rates at all. The beef trust, which is supposed to control refrigerator car lines, makes its improper profits, if it makes any at all, from extraordinary charges for icing cars. This is not a transportation charge at all, nor is it a thing which, under present conditions, comes under the jurisdiction of the interstate commerce commission.

Other Similar Charges.

There are similar charges, like those for feeding and watering cattle, which railroads collect, but which they do not themselves make a part of freight rates. It is evident that private car lines will have to be made common carriers so the public will be protected against monopoly, and in addition that it will be necessary to group all kinds of charges which are made against freight while in process of transportation, whether strictly railroad charges or not, and make them all subject to the operation of the same general law.

For the last two weeks Attorney General Moody and Former Attorney General Harmon have been in constant conference regarding the proposed prosecution of the Atchison, Topeka and Santa Fé railroad and the Colorado Fuel and Iron company for the alleged giving and receiving of rebates. These conferences have brought out the fact that there are many dangerous loopholes in the Elkins law which will have to be patched up before there can be any effective control of the whole system of railroad rates.

To put a stop to the terminal railroad abuse and to use local switching charges as a means of discrimination will necessitate entirely new legislation. It is for this reason that trusted friends and advisers of the administration have come to the conclusion that the Esch-Townsend bill is merely the beginning, and it will be necessary to draft an entirely new measure covering the whole series of reforms which will be necessary to put railroads on a satisfactory basis so far as the public is concerned.

That measure, which will be comprehensive but not radical, will be ready, I am told, when the extra session is called together in October.

UNITED STATES MUST ADHERE TO ITS IDEALS, SAYS LOOMIS.

Position on American Continent Will Depend Upon Maintaining High Attitude of Founders of Republic.

Philadelphia, Pa., April 7.—[Special.]—Francis B. Loomis, first assistant secretary of state, discussed "The Position of the United States on the American Continent" today before the American Academy of Political and Social Science, in session here. He said:

"There are certain conditions which must be fulfilled if we are to occupy a position as a world power worth having at all. This country has stood before the world for certain things. In the course of its evolution to its present position as a factor in world politics our people have deeply cherished the uplifting and inspiring belief that we were in advance of other nations in setting them an example in free government and noble living. So we have imposed upon us the trust and responsibility of our ideals.

"Whatever measure of success we achieve in the way of exercising substantial and lasting influence of a distinctly wholesome nature in respect to other people in this hemisphere will be determined by the degree of loyalty and faithfulness with which we adhere to the pure and lofty ideals which inspired the founders of this republic. We must live a sound national life if we expect to exercise, in the family of nations, a real and rational influence."

Dean Returns to Bible Institute.

The Rev. James M. Gray, D. D., dean of the Moody Bible institute, has returned from work in Rochester and Pittsburg and has resumed his duties as lecturer in the institute. He will preach tomorrow morning in the Chicago Avenue church.

Prescription No. 2351, by Eimer & Amend, will not cure all complaints, but it will cure rheumatism.

JURY HOT AFTER "S. & S." COMPANY.

Concern's Methods as Well as Recent Attitude Cause of Special Inquiry.

ACTS CONTRADICT WORDS.

President Sulzberger's Plan "to Get from Under" Has Long Been Known to Packers.

The Schwarzschild & Sulzberger Packing company is being made the subject of a special investigation by the federal grand jury which is inquiring into the methods of the beef trust. Some extremely "queer" things in the attitude assumed by the company, which is one of the parties to whom the Grosscup injunction is addressed, have led the jurors to take up this diversion from the main subject.

Although President Sulzberger and his concern are known to be members of the combine charged with the restraint of trade, evidence has been presented to the jury showing that Mr. Sulzberger is attempting to "get from under" any catastrophe which may befall the trust as a result of the government's investigation. The jury called four of the company's witnesses on Thursday, and such was the trend of the evidence that Attorney Morrison was asked to subpœna other employés of the same concern.

"S. & S." Scheme Is Known.

The plan of the S. & S. company to escape the brunt of the investigation with its partners in the combine has been suspected for a long time. According to the story told the jury the present attitude of the company is the result of a deeply laid plot. About the time that it became known the federal grand jury was to be called for the special consideration of the beef trust President Sulzberger allowed an interview to percolate through the news channels to the effect that he was not alarmed by the forthcoming investigation, inasmuch as he was not really a member of the combine, though he knew a lot about it which he might tell if properly encouraged.

From time to time after this President Sulzberger was busy asserting his innocence of the meat conspiracy and intimating that his company might "turn state's evidence," as one report had it. Mr. Sulzberger was represented as expressing his abhorrence of trust methods and of advocating the cause of the independent dealers. Then he allowed the statement to go out that if he hadn't been strictly an independent dealer in the past he was virtuously desirous of being one in the future. More than that, he was going to start a great independent meat dealers' movement and show up the trust for just what it was.

Company a Flagrant Offender.

Then the grand jury was organized and began to hear evidence. Almost the first testimony submitted was to the effect that Schwarzschild & Sulzberger were one of the most active members of the combine and that their New York branch had repeatedly and almost defiantly disregarded the Grosscup injunction.

During the first week that the jury was in session one of the attorneys employed by the Schwarzschild & Sulzberger company was to be seen daily in the corridor or in consultation with the government prosecutors. The report which grew out of this was that President Sulzberger was offering to help District Attorney Morrison bring the other packers to justice. After the first few days, however, the attorney discontinued his visits, and it was stated unofficially that not only had the offer of President Sulzberger been declined, but declined with suspicion. The attorney got busy in other fields, however, and is known, on one occasion at least, to have offered a bribe to secure favorable treatment of his employer, President Sulzberger.

Last week things began to get warm around the grand jury room for President Sulzberger and his packing company. The move to "get from under" had been noised about pretty well, and of course was known to the other packers under investigation. The relations between President Sulzberger and his co-defendants were not improved thereby, and presently things "began to drop." Witnesses who were employés of the other packers began to tell things about the operations of the trust, and when pinned down admitted that Schwarzschild & Sulzberger were parties to the methods under consideration.

Grand Jury Becomes Suspicious.

Meanwhile President Sulzberger had been anything but reluctant in furnishing testimony. There was no trouble in finding an S. & S. employé with a subpœna. S. & S. witnesses were thrown at the grand jury. It was intimated that President Sulzberger himself would be glad to testify. The grand jury began to get suspicious, it is understood, and finally called four S. & S. witnesses. They were John Mauer, assistant manager; A. E. Peterson, manager of the Kansas City plant; James Skipworth, traffic manager, and a bill clerk.

It is said that these witnesses were extremely obliging in telling what they had heard by way of rumor concerning the alleged operations of the alleged beef trust, but were ignorant of any connection between the trust and their employers. Three of the men were given the stiffest cross examination of any witnesses who have yet been called and with surprising results, it is declared.

The special investigation of the S. & S. company, which, it leaked out yesterday, was in progress, was decided upon immediately after hearing testimony of the four employés. The inquiry into President Sulzberger's diplomacy will center next Monday around the testimony of Carl Weimer, former office manager of the S. & S. company. He left the employ of the company two years ago under fire.

This side line investigation assumed peculiar significance yesterday afternoon when it was reported that Asstant Attorney General Pagin was drawing up an indictment. Mr. Pagin declined to discuss the matter.

Methods of Company at Yards.

For years the Schwarzschild & Sulzberger company has maintained an aggressive attitude at the "yards." Nowhere was this more forcibly exemplified than during the great two days' fire of last fall in the cooling rooms of this plant.

These rooms for years had been known as fire traps, and the building regulations had been held to be violated, but no notice of protests by the police or firemen was taken by the officials. During the fire itself these officials hampered the work of the firemen, climbing on the buildings, and attempting to give orders to the men. At times they tried to dictate to Marshal Campion, and eventually he ordered them from the buildings.

The manner in which the packers made their agreements to eliminate competition and boost prices was investigated by the jury in the time not spent in the S. & S. case. Witnesses were called who were familiar with the correspondence, secret price lists, and other orders transmitted between the members of the combine.

The principal witness was Myron C. Baker, auditor of the Boston Elevated railway, who for two years was private secretary to E. C. Swift, vice president of Swift & Co. He could produce no documentary evidence, but he was asked to recall the substance of letters written and received by Vice President Swift in regard to the methods of the combine. It transpired that many of the orders relating to buying cattle and selling meat were transmitted by long distance telephone in the interest of greater secrecy.

Connors Case Up Today.

The argument on the demurrer to the indictment of T. J. Connors, general superintendent of Armour & Co., on the charge of suborning witnesses will be heard by Judge Landis this morning. District Attorney Morrison will appear for the government, and Attorneys A. R. Urion and John S. Miller for the defendant.

THEATRE MIDNIGHT LUNCHEON ON THE SPECIAL

"After-theatre" cafe car in the Chicago & Alton ST. LOUIS Midnight Special, leaving daily 11:43 p. m.

"The Only Way"

Affording cafe service on "after-the-theatre" trains from Chicago to ST. LOUIS.

Chicago & Alton

Offers a finely equipped —perfect road bed—safe signal systems—and in addition is the shortest and best road to Hot Springs, Cuba and the South.

"Coming and Going"

Eight Trains a Day between Chicago and ST. LOUIS.

TICKET OFFICES:
101 Adams St., Marquette Bldg. Phone, Harrison 4470
Union Depot, Canal and Adams Sts. Phone, Main 2125

Underberg

THE BEAUTY OF IT

The Best Bitter Liqueur

Society men and women know that Underberg Boonekamp Bitters is not only delicious but adds to beauty by toning up the system. That's the Beauty of it. A sip before meals gives an appetite and makes good digestion certain. A delicious drink at any time.

Enjoyable as a cocktail and better for you.

6,000,000 bottles imported to the United States.

At all Hotels, Clubs and Restaurants, or by the bottle at Wine Merchants and Grocers.

BOTLED ONLY BY
H. Underberg Albrecht, Rheinberg, Germany, since 1846.

LUYTIES BROTHERS
General Agents New York.

ROTHSCHILD AND COMPANY
STATE AND VAN BUREN-STS.

25.00 Suits, Raincoats and Overcoats, 17.50

DIGNITY of style and dependability of quality characterize our offering of Spring Garments at this price.

$25 Suits, Overcoats, and Raincoats, 17.50. This price of 17.50 covers a line of stylish garments of which we are very proud. You will find represented here the best that the most reputable makers in the country have to offer. If you are accustomed to paying $25 to $30 we have no hesitation in recommending these excellent garments to you. They have the fit, style, and tailoring of custom made goods; a great variety to choose from, 17.50

15.00 Suits, Overcoats and Raincoat, 10.50, garments of the choicest new patterns and colorings, made in the dull season by tailors now working in the best known custom shops. Every garment is constructed according to our own exacting specifications from best fabrics, and special emphasis has been laid on style and durability. Better than any $12 value, equal to the best $15 values in Chicago 10.50

Confirmation Suits. We have given especial attention to the selection of these suits; come in blacks and blues, from the most standard reliable mills, every one guaranteed pure worsted and fast color, extra well made and trimmed. These suits insure you a saving of one-third.

Long Trouser Suits ..... 5.00 to 12.50
Vest Suits ..... 3.75 to 10.00
Knee Pants Suits ..... 2.50 to 8.75

NEW STYLE OLD STYLE
KRYPTOK COMBINED NEAR & FAR GLASSES

The confusing and disfiguring Lines are the dominating feature of ordinary bifocal lenses. Kryptok Glasses have reading discs so skillfully inserted that you do not see the dividing lines at all. Call and see them, or send for Kryptok Booklet K.

74 STATE ST. Abner Co. OPTICIAN

Fifty Years the Standard

Dr. PRICE'S CREAM BAKING POWDER

Made from pure cream of tartar derived from grapes.

CANTARA AN ARROW STYLE

QUARTER SIZES, 15C. EACH; 2 FOR 25C.
CLUETT, PEABODY & CO.,
MAKERS OF CLUETT AND MONARCH SHIRTS

GIVE HALF, SAYS ERLANGER CROWD

David Belasco Tells of Exorbitant Demands of Théater Syndicate.

PAY 300 PER CENT FOR GAS

Lighting Committee Learns Difference Between Cost and Price of Commodity.

NEW YORK BUREAU CHICAGO TRIBUNE, New York, April 7.

"I think Abraham H. Erlanger is the most abhorred man in the whole country." So spake David Belasco today as he gave evidence in his suit against Joseph Brooks and Klaw & Erlanger who, he says, threatened to drive him out of the theatrical business unless he should allow them one-half the profits from the play "The Auctioneer."

Belasco Says Abe Erlanger Is Most Abhorred of Men.

Abe Gruber, Erlanger's counsel, took Belasco in hand for cross examination, but he failed to shake the witness' testimony.

Twitted about his memory with reference to his version of the interview with Erlanger, when the latter told him he would either get half the profits of Belasco's enterprise or drive him out of business, Belasco replied with some heat:

"I have a pretty good memory for strong interviews when I am cursed and damned and forced to do things I don't want to do. Erlanger said to me then: 'I am a mogul and a king. I will crush you if you don't do what I want.'

"I replied I knew it, but I wanted a route. I don't care so much for the money as for artistic success. I would have struck him then and then but I was at his mercy in the matter of booking. I wanted business for my star, and I either had to go to him or do without.

"I have had to pay," continued Belasco, "half my profits to Charles Frohman for booking Mrs. Carter and Miss Bates. When it came to booking Miss Crosman I had to hire halls or other places wherever I could for the syndicate would give me no route. The same difficulties confront me in all my present ventures."

Worry over sickness, which kept her away from school, caused Miss Eva Lake, 16 years old, to commit suicide today at the home of her parents, 7 Grand avenue, Corona, L. I.

An estimated value of $33,000,000 was placed on the good will of a gas company here today as shown in the committee's investigation of the lighting conditions. George W. Doane, vice president and general manager of the New Amsterdam company, said that although the company was capitalized at $62,277,423, the actual value of the property is $8,196,000. Mr. Doane explained that the remaining $53,000,000 was the estimated value of the good will of the company.

Value of Company's Good Will Is $33,000,000.

It was shown also that the actual cost of manufacturing gas was 36½ cents per 1,000 cubic feet. At 40 cents per 1,000 cubic feet the New York Mutual Gas Lighting company has supplied the Consolidated company, which supplied the city. The Mutual was to be paid the entire cost of the production plus 10 per cent profit above the price of 40 cents per 1,000 cubic feet.

John Newport Telling, a coachman, and his wife, a servant at the Bible Training school, were arrested tonight charged with stealing several thousand dollars in money and jewelry from the students and instructors in the school.

The system of paroling state prisoners was condemned by Judge Foster in the court of general sessions today, when he sent to Elmira reformatory Henry Ansel, who had pleaded guilty to forgery. Interrupting a request for clemency made by Samuel Koenig, the republican district leader, the court declared:

Blocks "Boss'" Pull to Get Parole for Prisoner.

"We don't know now what becomes of our prisoners sent to the penitentiary under the recently enacted parole law, which centralizes the power of parole in the dominant political party.

"I have no doubt that if I sent this man to state prison his counsel could get much better results. In Elmira there is a system of marks and not one of political pull. The parole system there is more just than anywhere else I know of."

By a decision of the United States Court of Appeals today Mrs. L. Harrison Dulles, wife of a wealthy Philadelphia man, wins the suit over the seizure of her $26,000 pearl necklace by a treasury agent in June, 1902.

Further investigation into the confessions of David Rothschild, a federal bank wrecker, by the grand jury yesterday, discovered the raiding of the prisoner's cell in Sing Sing. Papers written by Rothschild, said to implicate a New York lawyer, a politician and republican leaders, were seized by the prison authorities. These papers were forwarded to superintendent of prisons Cornelius V. Collins, who, instead of turning them over to District Attorney Jerome, gave them to Abraham Gruber of this city to be used to shield his client and Black, Olcott, Gruber, and Bonynge.

Convict's Papers Are Seized and Kept from State.

The name of Armitage Matthews, secretary of the republican county committee, has been mentioned frequently in connection with the case.

The commission of experts appointed by President Ahearn of the borough of Manhattan to make an examination into the recent collapse of brick buildings today reported that the collapse was due to the failure of the foundation walls, which were found to be full of voids, built of irregular and undersized stone, with mortar of inferior quality and improperly mixed. Both the materials and workmanship were declared to be in flagrant violation of the building code.

Foundations of Collapsed Structures Were Faulty.

The Appellate division of the Supreme court today decided that the alleged dementia of Brodie L. Duke be subject to trial by jury, as petitioned by Lawrence Duke, who asked to have B. L. Duke declared incompetent to manage his estate valued at $100,000. B. L. Duke recently was before the public as having married Alice Webb and having disappeared for several weeks from sight of his relatives. A plot had been charged by the family.

B. L. Duke's Sanity May Be Tried by Supreme Court.

Announcement was made today that the wedding of former Lieut. Gov. Timothy L. Woodruff and Miss Isabel Morrison will occur April 24 at the residence of the bride's mother in this city. Mr. Woodruff's son, John Eastman Woodruff, and Miss Eugenie Gray Watson of Columbus, O., will be married in that city May 25. In June the four will go on an automobile tour of Europe.

Two Woodruff Weddings Are Scheduled.

The Appellate division of the Supreme court today sustained the judgment of the lower court in favor of James G. Blaine, who brought suit against Edward R. Thomas & Co. to recover damages for an alleged unauthorized sale of 1,000 shares of Pennsylvania railroad stock which were being carried for him on margin.

James G. Blaine Wins Damage Suit in Stock Deal.

Girl Cigarmaker Who Is to Marry J. G. Phelps Stokes.

The marriage of Miss Harriett Pastor, a young Jewess, writer for a Jewish newspaper and employé of a cigar factory, to J. G. Phelps Stokes, the millionaire settlement worker, will take place in New York in July. Miss Pastor is of the blond Jewish type.

CURE FOR TIRED FEELING.

GERMAN SCIENTIST HAS ANTI-TOXIN FOR FATIGUE.

It Comes from Guinea Pigs and Horses and, It Is Contended, Will Make a Man in Springtime Feel Like Working—Procedure Is to Inject Serum When Person Is Exhausted — New York Experts Say the Plan Is Feasible.

New York, April 7.—[Special.]—That a man may never be tired again if he has the price of fatigue antitoxin is the deduction of a German scientist. But more remarkable perhaps is the fact that a number of the foremost medical men of New York agree that the annihilation of fatigue by a serum has an actual basis of scientific truth.

In the Münchener Medizinische Wochenblatt, a recognized medical journal, Dr. Wolfgang Weichardt describes his experiments in creating antitoxin for the poison of fatigue or exhaustion. He drew a guinea pig by a string across a rough carpet until it gave up resistance and became exhausted. Electricity then was applied until the animal was infected by antitoxin, or poison generated by exhaustion. The guinea pig's temperature fell from 39.2 to 34.8.

When the limit of exhaustion was reached the animal was killed. The toxin or poison was obtained at once from the muscles of the animal. When injected into other small animals this toxin produced symptoms of exhaustion with death at the end of twenty-four hours.

Dr. Weichardt produced his antitoxin by injecting this toxin into horses and withdrawing the hostile serum, as is done in diphtheria antitoxin culture. These antitoxin scales, unlike the toxin, were found to be permanent and remained active for months. He found further this antitoxin could be absorbed by the stomach as well as injected hypodermically, and that one milligram neutralized ten milligrams of poison exhaustion.

"This seems to me possible," said Dr. Joseph Collins, when asked for his opinion of Dr. Weichardt's experiments. "Fatigue is followed by a waste of products in the system that is poisonous. It then is inferentially correct to say an alkaloidal substance such as Dr. Weichardt used can be injected into the system to neutralize the fatigue products."

"It either is a remarkable discovery or a most erratic claim," said Dr. Allan McLane Hamilton.

WALKING MATCH FOR WOMEN 75.

Four Mile Contest at Cleveland Will Be Followed by Luncheon and Matinee Party.

Cleveland, O., April 7.—[Special.]—Unless the weather is too bad, the Dean's Corner four mile walking contest for women 75 years old will take place tomorrow as intended. As the test is to be one of endurance rather than speed, the contestants are expected to keep together until near the finish. After the contest luncheon will be served and a prize cake will be awarded the winner. The contestants then will be entertained at a matinée.

The list of entries is:

Mrs. Martha Reynolds, aged 75. Mrs. Mary Lane, aged 80.
Mrs. Jane Edwards Root, aged 76. Mrs. Sarah Cozad, aged 76.
Mrs. Wendel Beibeager, aged 80. Mrs. Andrew Wimple, aged 76.
Mrs. G.W. Peck, aged 77. Mrs. Marie Meyler, aged 80.
Mrs. Isabel McIlrath, aged 77. Mrs. ——— Jense, aged 77.

ARMED FORCE TO START DRIVE.

Five United States Marshals Go to Dislodge John F. Dietz, Holding Comeron, Wis., Dam.

Ladysmith, Wis., April 7.—[Special.]—Five United States marshals have left here for Cameron dam to suppress John F. Dietz, who is preventing logs from being driven through the dam, despite court orders.

GIRL GUARDS A MONUMENT

MILWAUKEE CROWDS JEER SORORITY INITIATE.

Daughter of Judge Williams Is Ordered by High School Society to Stand in Cold Winds Upon Washington Statue for Certain Period—Onlookers Gather by Hundreds to Stare, but Miss Stands Her Ground Until Ordered Home.

Milwaukee, Wis., April 7.—[Special.]—For three hours today Miss Gladys Williams, daughter of Judge Williams, stood guard over George Washington's monument on Grand avenue, defying the cold weather and the curious glances of a jeering crowd as she underwent a sorority initiation. Not until Patrolman John Kiley ordered her off the monument did she go home. She will become a member of the Chi Tau Omega sorority tomorrow.

Miss Williams is a student at the West Side High school. Early this afternoon she took her position on the stone steps of the monument. At first she did not attract attention. Later when the crowds saw her shivering from the cold winds they wondered why she was inside the iron rail. Then some boys gathered and began to jeer at her. Finally the crowd swelled into hundreds.

Still Miss Williams would not move. She blushed under the curious gaze of the spectators, but held her ground. Then Patrolman John Kiley came along.

"What are you doing here? Don't you know it's against the rules to be where you are?"

"I'm just waiting," said the young woman, blushing.

"For whom?" asked Kiley.

"For the sorority girls. You see, I'm being initiated."

"Initiated? Well, you had better go home."

"Not until the girls come."

"Who are you, and where do you live?"

"I'm Judge Williams' daughter."

"Well, it don't make any difference if you are the judge's daughter, you'll come down from there and go home or I'll have to arrest you."

"I think you might leave me alone."

"Alone nothing. Now, trot home or I'll call the judge."

Miss Williams decided to go. Kiley walked down the street grumbling about the "fool tricks" of the sororities.

ELGIN GRAFT TO GRAND JURY.

Findings of Police Commission in Fire Chief's Case May Be Disregarded by State's Attorney.

Elgin, Ill., April 7.—[Special.]—Simultaneously with the announcement that Chief Geddes will be tried for graft and maladministration by the fire and police commission Monday night of next week came the statement today by State's Attorney Tyers that he will carry the charges before he grand jury despite any findings of the local board.

"There will be an investigation of the fire department affairs in Elgin independent of what the board of fire and police commissioners may do," he said. "Affidavits now in my hands are sufficient for the prosecution. If we unearth any further evidence of crookedness it will be the duty of my office to prosecute every offender."

Ald. Pearsall, the originator of the crusade, has today held several conferences with the state's attorney.

John A. Logan, the missing member of the fire commission, has been located at Fox Lake. He will return to attend the trial on Monday.

Morgan Park Improvement Rally.

The Morgan Park Village Improvement society will hold a rally in Blake hall this evening. A musical program will be given and addresses will be made by E. D. Kenfield, E. D. Johnson, Prof. Isaac B. Burgess, Ald. Henry F. Eidmann, and Mrs. Conde Hamlin.

The Sign of Success
Is a Diamond. Get one on credit. Open till 10 tonight. Loftis Bros. & Co., 90 S. 92 State st.

DR. HIRSCH LAUDS STOKES

RABBI SAYS NEW YORKER IS OF SORT WHO DO THINGS.

Takes Romance of Wealthy Man and Poor Jewess for Text of Lecture in Temple Israel—Derides Pretense of Aristocracy of Wealth and Criticises Hostile Attitude of Rest of the World Toward the People of the Jewish Race.

In J. G. Phelps Stokes, the New York man who is to marry a Jewess, Dr. Emil G. Hirsch sees a man who goes contrary to popular ideas, and such people, he says, are those who accomplish things. In his lecture last night at Temple Israel Dr. Hirsch referred to the announcement of Mr. Phelps' engagement in illustrating how the Jews have to face a great battle in overcoming the obstacles placed in their way because of their religion.

"The engagement of Mr. Phelps has been heralded throughout the nation because Miss Harriet Pastor, his wife to be, is, first, not on his social plane, and, second, because she is a Jewess. There is an aristocracy of wealth in America that boasts of great lineage. This aristocracy goes abroad to bask in the smile of royalty. It scorns a Jew because he is a Jew.

"In all likelihood the scorned Jew could trace his lineage back 1,500 to 2,000 years and show a line of great ancestors—but his social superior would stop at the third or fourth generation, when the public gains a little light on the forefather, who might have been a fur trader or an oyster huckster.

"The man who departs from the popular idea is the great man. He thinks for himself and earns in some cases the world's scorn. Moses was a fugitive from Israel because of his own ideas. Aaron was a hero in Israel because he built a golden calf in obedience to the popular mind. But if Aaron had been an American politician some of the calf would have gone into his own pockets.

"The Jews today are persecuted people. They are never given credit as Jews when they accomplish anything. Last winter I gave up many of my evenings to teaching a number of Sunday school teachers. When I closed my lectures I was presented with a set of resolutions thanking me for the 'Christian spirit' I had shown. A Jew's name on a ballot will prejudice many narrow minded people against the whole ticket."

SHONTS RETURNS AND TALKS CANAL

Says Isthmian Work Will Not Conflict with His Railroad Interests.

WILL RESIDE IN CHICAGO.

Declares Ditch Is to Be Dug Economically and Nothing Kept from the Public.

Theodore Perry Shonts, the newly appointed chairman of the Isthmian canal commission, returned to Chicago yesterday. He was at his office most of the day transacting the business of the Clover Leaf railroad, of which he is president, and receiving the callers who flocked in to congratulate him on his new honor. Mrs. Shonts also arrived in Chicago from an eastern trip and reopened the family's apartments in the Virginia hotel.

Mr. Shonts will not retire from his railroad interests because of his new responsibilities. He will divide his time between the two. Neither will he abandon Chicago as his place of residence. He said he stopped at Toledo and gave his heads of department in the railway enough work to do for the next two months. Next Sunday he will be off for New York again and then will go to Washington for two weeks' work with the canal commission. Then, after a trip to the isthmus in May, the chairman will return to settle down to the big task, dividing his time between Washington and Chicago.

Notified on Yachting Trip.

"The appointment was a complete surprise to me," said Mr. Shonts. "I was off on a yachting cruise with Secretary Paul Morton in West Indian waters. At Guantanamo the secretary received a lot of government messages, all in cipher, which were not translated until we were at sea again. The communication from the president to me was one of them. I could not reply to it until we reached Havana.

"You won't expect me to go into detail on my views of how the canal should be dug, I'm sure. I'm studying the question now. In the course of two or three weeks I think I shall have a grasp of the subject as it appears from this distance, and after a trip to the isthmus I shall feel as if I had the proper basis for intelligent effort.

Will Hold Nothing from Public.

"Broadly speaking, I may say that we shall be guided in our work by two principles. We shall build the best canal possible and with as much economy as possible, and we shall have nothing to withhold from the public. I am to have general supervision of the fiscal affairs of the canal work, conduct the purchase and delivery of all materials and supplies, and manage the Panama railway and steamship lines. Charles E. Magoon, governor of the canal zone, of course will have charge of the policing and sanitation.

"The engineering work will be under the direction of John F. Wallace. We now have three steamships in the government service plying between New York and Panama, and the government owns the railroads."

President to Settle Details.

"When will you settle the question of a lock or sea level canal?" Mr. Shonts was asked.

"That is a question that does not need to be settled at once," he replied. "We are going to work now to dig the ditch and push it as rapidly as we can."

"Who will decide the matter?"

"The president," said Mr. Shonts. "When we get to the point where the decision must be made, the commission will have completed a thorough study of the problem and will report to the president its recommendations. Then Mr. Roosevelt will call together a commission of engineers of world wide reputation to consider the whole subject. He probably will appoint one engineer from Germany, another from France, another from England, and six from this country. This commission will go to Panama and afterward report to the president its opinion of the canal commission's recommendations. Then he will make up his mind."

Cost Now Hard to Estimate.

"What will be the cost of the canal?" was another question.

"Well, that's largely guesswork at this stage of the game," returned Mr. Shonts, smiling and twirling his eyeglasses. "I can tell more about it when I have been to Panama. It has been variously estimated that it would take from six to ten years to dig the ditch and that it would cost from $200,000,000 to $600,000,000. My offhand opinion is that it will cost between $200,000,000 and $300,000,000."

Mr. Shonts' features lit up with a smile of pride and pleasure at every mention of the name of Chief Engineer John F. Wallace. The two have been lifelong friends and it was Mr. Shonts who successfully urged upon the president the selection of Mr. Wallace to undertake the engineering problems of the canal. Now they are associated in the same work, report having it also that Mr. Wallace had no small part in bringing forward his old time friend as the man the president was in search of for the post.

Commission Already at Work.

Mr. Shonts said the commission in his absence is holding daily sessions and transacting business apportioned before he left Washington. In regard to the president's wishes as expressed to him last Saturday he said:

"The president desires the canal work to be intensely practical. He wants us to go ahead just as rapidly as the best engineering ability says it can go, and that it shall be, when completed, not alone a tribute to the commerce of the world, which requires its building, but to the genius of the American people. The president wants it built right—built on business principles without secrecy or mystery and in the interest of the peace and welfare of every other nation in the world."

Congratulations for Mrs. Dunne.

The Ladies' Aid society of St. Catharine's church, of which Mrs. E. F. Dunne was a member when the family resided in Austin, yesterday voted Mrs. Dunne its congratulations on her accession to the position of "first lady of Chicago."

Siegel, Cooper & Co. will redeem Blue Stamps at 311 Wabash venue. The Siegel Merchandise Discount Stamp has a positive money value.

Browning, King & Co
CLOTHING, FURNISHINGS, AND HATS

It is not enough that our clothes are well made and of trustworthy goods.

They have the style, too.

We think, in fact, that we are leading the style this Spring.

Sack Suits in Cheviots, Worsteds and Serges,

$15 to $35.

Top Coats in tans and grays, $15 to $25.

"Quality without style," said Beau Brummell, "is stupid. Style without quality, dishonest."

170 and 172 Wabash Ave. CHICAGO ILL.
Broadway at 22nd Street NEW YORK Factory, Cooper Square

The Flower of Destiny

AN EPISODE OF THE SECOND EMPIRE
By WILLIAM DANA ORCUTT

A CHARMING little romance based on the love-story of Napoleon III. and Eugenie. There are six beautiful illustrations by Charlotte Weber, and the volume is especially distinguished by its decorative scheme in violet—"the flower of destiny" of the Bonapartes.

AT ALL BOOKSTORES TODAY. PRICE $1.25

A. C. McCLURG & CO., PUBLISHERS, CHICAGO

AMUSEMENTS.

COLISEUM
OPENING TONIGHT AT 8:15
TOMORROW, SUN., AT 2:15 & 8:15 P.M.
Exhibition Twice Daily Thereafter at 2:15 & 8:15 p. m. Until April 23 Inclusive.
RINGLING BROS. WORLD'S GREATEST SHOWS
AND THE SUPERB 1,200 CHARACTER SPECTACLE
THE FIELD OF THE CLOTH OF GOLD
The most lavish, extravagant, largest, costliest amusement feature ever devised. 1,200 characters, 300 dancing girls, a chorus of 200 voices, 2,500 magnificent costumes. A whole train load of armor, ancient weapons, paraphernalia, banners, golden hangings, scenery and accessories. A city of people. Half a thousand gorgeously trapped horses. A dazzling picture of beauty, life, color, and motion.
A BIG 6-FOLD CIRCUS
of 375 arenic artists, exhibiting all that is new, unusual, sensational, novel and interesting in the circus world.
THE BIGGEST, MOST COMPLETE
ZOOLOGICAL COLLECTION
RESERVED SEATS, 50c, 75c, and $1.00.
BOX SEATS, $1.50. GALLERY, 25c.
Seats on Sale at Lyon & Healy's and at the Coliseum.

CHICAGO OPERA HOUSE
CONTINUOUS VAUDEVILLE.
McIntyre & Heath. The Great Buckner. Frank & Jennie Latona. Smith & Kemper. The Roberts Four. Add Hoyt. Lillian Maye. The Kinodrome. Speaker's Bears. 4—The Madcaps—4 Clarice Vance. Probst the Great. Gallando. George & Georgia. Mr. & Mrs. Wright. Robert Mack.
PRICES—10—15—25—35—50 CENTS.

HAYMARKET
CONTINUOUS VAUDEVILLE.
Girl With the Auburn Hair. Snyder & Buckley. Walter C. Kelly. The Four Marvelles. Fay & Lola Durbydile. Lulu Theis. The Clipper Trio. Lew Schwab. Rice & Cohen. 8—Bedouin Arabs—8 The Gleesons & Houlihan Emerson & Omega. Harry Brown. Collins & O'Brien. Arthur Barnes. The Kinodrome.
Prices, 15—25—35—50c; Reserved, 75c.

OLYMPIC
CONTINUOUS VAUDEVILLE.
Royal Jiu Jitzu Troupe. Prevost & Prevost. Smith & Fuller. Lavine & Waltons. Brothers DeVan. Wilson & DeMonville. Avery & Healy. The Kinodrome. Rose Stahl & Co. Billy Van. Armstrong & Holly. Gillihan & Murray. Newsboys' Quartette. Diamondon & Amondo. Hayman & Hill. Imogene Campbell.
Prices, 10, 15, 25, 35, 50c; Mats. 10, 15, 25c

ILLINOIS Matinee Today. Nightly at 8:15.
THE ROGERS BROS. IN PARIS
AND A GREAT SINGING AND DANCING COMPANY.
VIOLA ALLEN—Monday, April 17.

GRAND OPERA HOUSE | MATINEE DAY.
THE COMIC OPERA,
"SAN TOY"
WITH JAMES T. POWERS.

POWERS'—Mat. Today at 2:15 Tonight at 8:15.
CHARLES FROHMAN Presents
JOHN DREW
IN "THE DUKE OF KILLICRANKIE."

Schiller's Drama of Lecture by DR. N. I. RUBINKAM.
STEINWAY HALL SUNDAY, April 9, 4 p. m.
Schiller Anniversary. Admission FREE.

Hyde & Behman's
JOSEPH HART CARRIE DE MAR
POPULAR MAT. TODAY 25c—50c—75c
WM. A. BRADY'S Musical Farce, MAMA'S PAPA

SOCIETY FOR ETHICAL CULTURE
WILLIAM M. SALTER, LECTURER.
STEINWAY HALL, SUNDAYS, 11 A. M.
FREE LECTURES:
April 9—Character Maketh Man.
April 16—Moral and Religious Values of Comedy.
By Prof. W. D. MacClintock, Univ. of Chicago.

BUSH TEMPLE. LAST THREE TIMES.
The Side Splitting Comedy, A NIGHT OFF.
Next Week—"THE CHRISTIAN."

BIJOU ★ TODAY AND NIGHT. ★
THE WAY of the TRANSGRESSOR
Next—BARNEY GILMORE.

AMUSEMENTS.

F. Wight Neumann announces AUDITORIUM
TODAY at 2:30
FAREWELL SONG RECITAL BY
MME. GADSKI
STUDEBAKER THEATER
TOMORROW at 3:30
Farewell to America Joint Appearance of
JOSEF HOFMANN | FRITZ KREISLER
Seats at Auditorium & Studebaker, $6, $5, $3, $2, $1.50.

STUDEBAKER BEN GREET PLAYERS
SHAKESPEAREAN FESTIVAL
MAT. TODAY—HAMLET
TONIGHT—
1st Part begins at 2 p. m., 2nd part at 8:15 p.m.

White City
Chicago's $1,000,000 Amusement Enterprise
Now Nearing Completion.
Visitors Invited During Construction
Sundays, 2 to 5.
OPENS MAY 27
TAKE ANY SOUTH BOUND CAR.

WINDSOR-CLIFTON THEATER TICKET OFFICE,
Monroe and Wabash. Phone Cen. 3586.
We want to purchase Thomas Orchestra Tickets especially for tonight.
Matinee and Tonight's Tickets for Sale for BEN GREET in HAMLET.
Theater Tickets Bought, Sold and Exchanged.

M'VICKER'S JACOB LITT, Proprietor.
The Safest Theater in the World—16 Exits.
MATINEE TODAY.
HOME FOLKS.
A BIG DRAMA OF LIFE IN ILLINOIS—200 PEOPLE
EVERY NIGHT. POP. MAT. WED.

GREAT NORTHERN Every Night. 25, 50, 75
THE RAYS JOHNNY EMMA.
DOWN THE PIKE.
Next Week—JOSEPH MURPHY.

LA SALLE | MATINEE TODAY.
"When Ready—Your Adieu Don't Prolong"
You'll Want to See All of THE ISLE OF BONG BONG
INSTRUCTIVE. IMMENSE. ILLUSTRIOUS.

SAM T. JACK'S
Madison st., cor. State. Tel. Cent. 2192.
Two Big Shows Every Day at 2 and 8.
JOLLY JOKERS CO.
"A Busy Day" and "She's Wise."

ORCHESTRA HALL WEDNESDAY, APRIL 19—8:15
YSAYE THREE CONCERTOS
WITH CHICAGO ORCHESTRA.
Tickets Now on Sale. Prices 50c to $2.00.

GARRICK—MATINEE TODAY.
BEST MUSICAL SHOW IN TOWN
THE EARL AND THE GIRL
Sam S. Shubert's New Musical Offering.

ACADEMY NIGHTS 15 to 75c | Mats. Sun. 25c | Wed., Sat.
BOB FITZSIMMONS IN A FIGHT FOR LOVE.
Next—THE NINETY AND NINE.

10 15 20 30 50 NEW ALHAMBRA.
BARNEY GILMORE in "KIDNAPPED IN NEW YORK."
Next—FAST LIFE IN NEW YORK.

COLUMBUS BARGAIN MATS. SUN., WED., SAT.
A TRIP TO AFRICA.
Next—THE WAY OF THE TRANSGRESSOR.

WHERE TO EAT.
GUNTHER'S 212 STATE STREET
...FINE LUNCHEONS
DELICIOUS REFRESHMENTS. FOUR O'CLOCK TEAS. AND AFTER THEATER SUPPERS.

SWEET PEAS
VAUGHAN'S PRIZE MIXTURE
Better and more complete than ever. Contains over thirty varieties of the best large flowering kinds, including several, which cannot be had elsewhere. Now early. 2 oz., 20c; ¼ lb., 30c; ½ lb., 50c; lb., $1. VAUGHAN'S SEEDS are reliable. 29 years of satisfactory use by everybody in Chicago. Write or call.
Vaughan's Seeds 84 & 86 Randolph St.
Catalogue Free

DISCORDANT NOTE FROM CORRIGAN.

Hawthorne Owner Reaches Town and Scores Proposed Peace Conference.

"BAD LOT TO DEAL WITH."

Has Nothing but Harsh Words for the Western Jockey Club Representatives.

Edward Corrigan, accompanied by Green B. Morris, arrived in Chicago last night from New Orleans and was surprised when informed a peace conference was to be held between three representatives of the American Turf association and a similar number of the Western Jockey club. He stated that no orders had been issued from his association calling for a conference and that he did not think his associates would confer with the opposition turf body without consulting with the officials of the A. T. A.

"I have the utmost confidence in Fleishman, Brown, and McDowell," said Corrigan, "and believe that whatever they do will be for the benefit of the turf. But they are going to meet a bad lot, and if I have any say in the matter they will have no dealings with the crowd. We are going along nicely—a fact the opposition is aware of—and I believe they are willing to go more than half way to bury the hatchet they dug up. We have got them on the run, and they know it.

"I am informed Messrs. Young, Perkins, and Nathanson have been selected to represent the Western Jockey club at the supposed peace conference. Well, I am forced to state that the selection, considered as a whole, is bad, and I will be surprised if our people deal with them. Matt Winn, the president of our association, will be in town tomorrow, and the probabilities are he will enlighten me as to what is in the wind. Of course, I prefer peace to war, but I do not intend to back up one foot when I know that I am in the right."

Corrigan appeared pleased to learn that there were prospects for racing at Washington park, and said he felt sure there would be no trouble here.

Green Morris said his filly, Gold Rose, was purchased by Dominick O'Malley of New Orleans. "Clint De Witt handed me $12,000 for the filly," he said, "but the money came out of the pockets of O'Malley. And, I might add, I got all that she was worth, and probably a bit more."

WATERSIDE FIRST AT MEMPHIS.

Tichenor Colt Wins the Handicap from Hands Across—Rustling Silk Also Scores.

Memphis, Tenn., April 7.—[Special.]—Secretary MacFarlan furnished a good program at Montgomery park today, with the Memphis club handicap as the feature.

Six of the eight starters were well played and Tichenor & Co.'s Waterside, which won, was as good as 2 to 1 in the betting, although he was always the public choice. Sidney C. Love and Jack Ratlin, coupled as the Stutte and Hildebrand entry, were expected to cause him trouble, and Sam Hildreth played Hands Across so heavily that Smathers' old campaigner was backed down from 6 to 1 to 9 to 2.

Buchanan rode Waterside with rare judgment, avoiding the early pace, which was made by Duke of Kendal, Jack Ratlin, and Miss Jordan. He made him run around the last turn and took command at the eighth pole, where he found the trio tiring. Sidney C. Love in the meantime had been working his way up from the rear. He forced Waterside to do his best to beat him by a length. Hands Across outlasted Jack Ratlin and beat him a neck for third money.

Tichenor & Co. won another race, Rustling Silk coming with a rush in the last quarter of the half mile for 2 year old fillies and beating Ossineke and French Nun. Henry McDaniel, trainer of the winner, did not think the half sister to Heno was ready and bet on French Nun. The latter had all kinds of hard luck.

Jockey McIntyre divided the riding honors with Buchanan, as he got Dishabille across the winning line a nose before Old England in the five and a half furlongs and piloted Sanction to the front in the mile selling.

Memphis Summaries.

First race, 4½ furlongs—Col. Bronston, 104 pounds [Hildebrand], 13 to 10, won; Draco, 98 [Schaffner], 3 to 2, second; Filletta, 103 [Buchanan], 30 to 1, third. Time, :57. Quick Sand, Rusticate, Woodledge, Nequetonsing, Interlight, Long Bright, Hand Bag, and Daught ran.

Second race, 5½ furlongs—Dishabille, 104 pounds [J. McIntyre], 3 to 1, won; Old England, 111 [Shaver], 25 to 1, second; Councilman, 109 [Buchanan], 1 to 2, third. Time, 1:08½. Matador, Stroller, Pinkerton, and Clarence Montague ran.

Third race, 1 mile—Sanction, 97 pounds [J. McIntyre], 3 to 2, won; Benvolio, 116 [D. Boland], 6 to 5, second; R. F. Williams, 111 [Oliphant], 10 to 1, third. Time, 1:44½. Homestead, Keogh, Pettijohn, Sarah Maxim, Madoc, and Clandestine ran.

Fourth race, Memphis Club handicap, 7½ furlongs—Waterside, 105 pounds [Buchanan], 2 to 1, won; Sidney C. Love, 105 [E. Walsh], 18 to 5, second; Hands Across, 103 [Aubuchon], 4 to 1, third. Time, 1:35. Mabel Richardson, Duke of Kendal, Miss Jordan, Jack Ratlin, and Siss Lee ran.

Fifth race, 4 furlongs—Rustling Silk, 100 pounds [Buchanan], 20 to 1, won; Ossineke, 105 [D. Boland], 5 to 1, second; French Nun, 110 [J. Martin], 1 to 2, third. Time, :49½. Auray, Abjure, Little Danger, Rosinini, and Angelic ran.

Sixth race, 1 mile—Logistella, 91 pounds [Aubuchon], 2 to 1, won; Hortensia, 108 [Shaver], 12 to 1, second; Allan, 108 [Barron], 7 to 1, third. Time, 1:43½. The Cure, Bravery, Dewey, and Alabarch ran. Docile left at post.

Entries.

First race, ¾ mile, selling—Termagant, Fontesia, Belle of Portland, Nanna, 96 pounds; St. Merry Legs, Sadducee, Mordella, Allie C., 101; Lord French, 103; I. Samelson, Frank Rice, 104; Scotsman, Computation, 106; Barkelmore, 109.

Second race, 4½ furlongs—Fantail, Pattonville, 100 pounds; Birmingham, Klingsor, John Coyne, 103.

Third race, 1 mile, selling—Delusion, Bannock Belle, 96 pounds; Opalanti, 102; Trappist, 101; Signal Light, Chippie Thorpe, Luretta, 103; Our Sister, 105; Dixie Lad, Schoolcraft, 106; Bonnie Prince Charlie, 112.

Fourth race, 1 1-16 miles—Miss Doyle, 102 pounds; Gregor K., 108; Little Scout, 118; Rapid Water, 119.

Fifth race, Cotton States steeplechase—Class Leader, 135 pounds; Bright Girl, 137; Sweet Jane, 148; Red Car, 152; Rip, 158; Cardigan, 160; Dr. Nowlin, 163.

Sixth race, 5½ furlongs, selling—Awakening, Orchestra, 100 pounds; Mussulman, Black Cat, Miss Gunn, Itasca, 103; Frank Tyler, 107; Ametus, 109; Grey Plume, Highland Fling, Bidottore, 110; Pontotoc, La Pucelle, 111; Hannibal Bey, Padre, 112.

Seventh race, ¾ mile, selling—Sadie R., 88 pounds; Antimony, 92; Our Lillie, 96; Lieut. Rice, 98; Presentation, 99; Miss Gomez, Black Art, 101; Nannie Hodge, J. Ed Grillo, 105; Operator, Clarence Montague, 106; Dappie Gold, 108; Devout, 107; Mazuia, 108; Orly II., 111.

Memphis Track Notes.

Angelic, who ran in the colors of S. W. Streett & Co. in the fifth race, is a half-sister to Sysonby.

Half of E. E. Smathers' string will be shipped to Aqueduct tomorrow in charge of Trainer Spear.

J. W. May today sold the 2 year old Kavanaugh to M. Goldblatt. The latter will ship his stable to St. Louis tomorrow.

Jockey McIntyre was taken sick after he had ridden the winner of the third race and had to be excused from filling his other engagements.

Milton Henry has been engaged to ride at the Toronto meeting for Joseph E. Seagram. Jockey Wonderly had been engaged to ride for the Canadian.

The 2 year old, Toots Mook, winner of Ardell stakes, was sold at private terms tonight by Harding & Co. to J. W. May, and will be shipped east tomorrow with the balance of May's string.

Lucien Lyne has been engaged to ride Rapid Water in the Carter handicap. He will return after the race and will ride for Middleton & Jungbluth at Louisville and Lexington before going east again.

City Park Results.

New Orleans, La., April 7.—At City Park track today Hadur, at 20 to 1, won the first race and W. B. Gates at 30 to 1 won the last. The weather was delightful and the track fast. Winners:

First race—Hadur, 20 to 1; Prince Glenn, 9 to 2; Filmnap, 15 to 1.

Second race—Bryan, 2 to 1; Melodious, 5 to 1; Recreo, 3 to 1.

Third race—First Attempt, 9 to 2; Mary McCafferty, 10 to 1; Mary Worth, 10 to 1.

Fourth race—Highwind, 7 to 5; Sir Brillar, 7 to 10; Little Giant, 25 to 1.

Fifth race—Sid Silver, 7 to 2; Kitties, 3 to 1; Sharp Boy, 4 to 1.

Sixth race—W. B. Gates, 30 to 1; King of the Valley, 8 to 5; Gold Spot, 11 to 5.

Class Meet at Y. M. C. A. Tonight.

The Standard and Reliance classes of the Lexington Avenue Baptist church will hold a dual athletic meet tonight at the Central Y. M. C. A. gymnasium. This will be the first meet and they expect to make it an annual affair. Among those competing will be several members of the Hyde Park and Englewood High school track teams.

NAB RINGER AT OAKLAND.

IRENE O., ALIAS FLORISTA, ALIAS ABBA L., THE VICTIM.

Raced Three Times at Hawthorne Last Summer — Investigation by California Club Officials Results in Her Entry Being Cast Out — Had Been "Prepped" at Ingleside and Plans Made to Execute a Betting Coup with Her—Ananias a Winner.

San Francisco, Cal., April 7.—[Special.]—Florista, a filly which raced three times at Hawthorne last summer, finishing third to Dragoon and Comrade on Aug. 27, was a "ringer."

A Colorado man named George Wilson had the mare at Chicago and brought her out here last fall. She was "prepped" at Ingleside and was entered here under the name of Irene O. She was to have been played for a "killing," but the judges ordered her scratched, as she could not be identified sufficiently. An investigation by an official of the California Jockey club leads to the belief that the filly raced at Chicago was Abba L. and that it was on the latter mare than an attempt was made to "ring" at Oakland under the name of Irene O.

Abba L. was raced in Montana by Chilson, who stands accused of "ringing" McNamara at New Orleans under the name of Hiram Johnson and again in New York under the name of The Fiddler. McNamara was recently poisoned.

There is a Santa Anita mare named Florista, but Manager Tupper states positively she never has been out of the state of California.

In a sensational finish Ananias beat Honiton and several other fast horses in the handicap at Oakland this afternoon. Honiton assumed the lead at the start and looked like a winner at the head of the stretch, but Ananias responded to punishment and, catching Honiton in the last few strides, won out by a neck.

Hagerdon, who started for the first time this season, was made an odds on favorite in the six furlong race, but Titus, a 12 to 1 chance, beat him a neck. Summary:

First race, ¾ mile—Busy Bee, 110 pounds [Larsen], 3 to 5, won; Achelita, 3 to 1, second; Dangerous Girl, 50 to 1, third. Time, 1:02.

Second race, ¾ mile—Titus, 111 pounds [Clark], 6 to 1, won; Hagerdon, 3 to 5, second; Eldred, 25 to 1, third. Time, 1:15½.

Third race, ¾ mile—Mistress of Rolls, 105 pounds [Traers], 5 to 1, won; Angelica, 5 to 1, second; Autohood, 7 to 2, third. Time, 1:28¾.

Fourth race, 1 mile and 20 yards—Trapsetter, 104 pounds [Graham], 12 to 1, won; Bab, 2 to 1, second; Matt Hogan, 10 to 1, third. Time, 1:43.

Fifth race, 1 mile—Al Waddle, 101 pounds [Fountain], 6 to 1, won; Esherin, 6 to 5, second; Augie, 8 to 1, third. Time, 1:41½.

Sixth race, 13-16 mile—Ananias, 109 pounds [Travers], 3 to 1, won; Honiton, 7 to 5, second; St. George Jr., 5 to 1, third. Time, 1:19¾.

THREE FAVORITES WIN RACES.

Choices Have Fairly Successful Day at Bennings Track—Steeplechase Is Won by Gold Van.

Washington, D. C., April 7.—Three of the seven races today went to the favorites, the other four being captured by two second choices and two outsiders, respectively. The crowd was large and the speculation heavier than usual. The track was lumpy and a bit heavy. Gold Van, an outsider, won the steeplechase handily, Black Death, the favorite, running second. The races were featureless. Summaries:

First race, 13-16 mile—Sais, 113 pounds [T. Burns], 5 to 2, won; Amber Jack, 94 [Baird], 4 to 1, second; Arabo, 115 [Fuller], 4 to 5, third. Time, 1:23 4-5. Wire In and Waddell II. ran.

Second race, maidens, 2 year olds, ½ mile—Nagazam, 104 pounds [T. Burns], 5 to 2, won; Ambitious, 104 [Baird], 11 to 5, second; Evelyn J., 104 [Smithson], 20 to 1, third. Time, :50 2-5. Bauble, Rose Croix, Azure, Baby Willie, Qui Vive, Bonnet, and Moonshine ran.

Third race, maidens, 2 year olds, 9-16 mile—Old Guard, 107 pounds [Baird], 3 to 5, won; Legerdermain, 107 [School], 7 to 1, second; Ratio, 107 [Fuller], 7 to 1, third. Time, :58. Dr. Koch and Gentian ran.

Fourth race, ¾ mile—Cascine, 100 pounds [Romanelli], 8 to 1, won; Weirdsome, 97 [Baird], 11 to 5, second; Peter Paul, 97 [Hoffman], 5 to 2, third. Time, 1:30 4-5. Charles Elwood, Parkville, Panique, and Poseur ran.

Fifth race, selling, steeplechase, about 2 miles—Gold Van, 144 pounds [Holman], 9 to 1, won; Black Death, 151 [Finnegan], 6 to 5, second; Arius, 151 [Rodrock], 11 to 5, third. Time, 4:21 2-5. Jim Slick ran.

Sixth race, selling, ¾ mile—Little Woods, 102 pounds [Baird], 11 to 10, won; Fairbury, 115 [W. McDermott], 15 to 1, second; Julia M., 96 [Kienck], 30 to 1, third. Time, 1:31. Monadnock, Belle Dixon, Black Dick, Establish, Allinda, and Ralbert ran.

Seventh race, handicap, 1 mile and 100 yards—Trapper, 108 pounds [Fuller], 11 to 5, won; Bill Curtis, 104 [T. Burns], 3 to 1, second; James F., 113 [Miles], 10 to 1, third. Time, 1:52 4-5. Bobbie Kean, Monacodor, and Priority ran.

ENTRIES.

First race, ⅝ mile—The Plains, Aqua, 106 pounds; Little Johnson, 103; Stepaway, 102; Arietta, 101; Time Killer, Pat Dumphy, Life Buoy, 91; Gray Dove, Mamie March, 89.

Second race, 13-16 mile—Yeoman, 106 pounds; Winchester, Lochinvar, Cabin, 103; Miss Carl, Flinders, 101.

Third race, Washington Nursery, 9-16 mile—Oaklawn, 117 pounds; Anodyne, 112; Vendor, Eleda, Consistent, Pater, T. S. Martin, 110; Headway, 107.

Fourth race, Spring handicap, steeplechase, about 2¼ miles—Arius, 154 pounds; Punctual, 148; Sandhurst, 145; Black Hussar, 141; Mackey Dwyer, 137; Rex, White and Blue, Morrellton Chief, 132; Perchance, Croxton, Caloorahatchee, 130.

Fifth race, ⅝ mile—Old Glory, 104 pounds; Berry Waddell, 103; The Elf, 101; Will Rollins, 94; Two Step, Oleroso, Raceaway, 91; Miss Modesty, High Life, Lilac, 80.

Sixth race, 1 1-16 miles—Standard Bearer, Judge Fulton, 107 pounds; Parnasa, Stroma, 103; Probe, Pete Dailey, 100; Salt and Pepper, 95.

Final Day of Splan Sale.

Emil Strauss of the City of Mexico, representing the Mexican government, was the most active bidder at the Splan horse sale, which closed yesterday. Mr. Strauss bought all of the animals he could get at a reasonable price, and before winding up his day's operations secured 300 horses from various dealers at the yards. It was cleaning up day. A number of coach and carriage teams being disposed of at prices ranging from $500 to $1,500. Fiss, Dorr, Farrell & Co. of New York purchased thirty head of horses in carload lots.

Blackburn Gets Harper Estate.

Louisville, Ky., April 7.—[Special.]—Frank Harper, owner of Ten Broeck, who died recently, has left his estate to Senator Blackburn and his children.

Light Work by Maroon Track Men.

Light practice was taken by the maroon track candidates the second day of Coach Stagg's "correspondence" system of coaching, yesterday, only a few of the men appearing on the track. The greater number were resting in anticipation of the twenty-eight event jog at the pan-Hellenic ball, which was given in the gymnasium in the evening. Coach Harper also let his baseball men down easily. Today the maroons will play the team from River Forest.

Want Saturday Games.

The baseball nine of St. Peter's church club is anxious to arrange Saturday afternoon games with high school and church club nines, in or out of the city. Address Baseball Manager, 1737 Belmont avenue, Chicago.

GAMES IN BOWLING LEAGUES.

Halcyons, Leaders in Southwest Tournament, Twice Defeat Waiss Players —Winners Average 983 2-3.

Halcyon rollers, leaders in the Southwest league, last night took two games from the Waiss team in a finely contested series in which the winners averaged 983 2-3 and their opponents 966. Sievers notched 223 1-3 and Krueger got 221 flat. Scores:

SOUTHWEST.

Halcyons.	1.	2.	3.	Waiss.	1.	2.	3.
George	170	223	213	Stell	190	182	198
Danek	159	192	193	Glaser	213	201	159
S. Sc'man	221	162	189	Hehr	183	149	146
Hajik	213	194	167	Sievers	229	267	174
Krueger	206	238	219	De Proft	186	187	234
Totals	961	1009	981	Totals	1001	986	911

PHŒNIX.

Lees	853	918	836	Drexels	Forfeited		
S. Parks	908	893	895	Levys	898	929	968
Schillers	855	897	927	Schaefers	87	727	808

O'LEARYS—THREE MEN.

Nortons	528	495	535	Rubies	567	573	545
Double B.	452	456	489	Pink Coats	534	585	589

JEFFERSON.

Nectars	811	856	905	Wolff's St.	885	983	912
Birn's C'lts	883	844	847	Le Gros	871	876	888

WEST END.

Columbias	959	889	976	Crawfords	894	804	914

LAKE VIEW.

Carnations	772	892	893	Perfectos	628	747	710

MANHATTAN.

Hollenders	875	931	884	Prepejchals	781	795	841

VERMONT.

Wagners	887	830	856	Belvideres	677	698	817

OLYMPIA.

Crystals	749	904	865	Vepreks	833	833	862

TROY—THREE MEN.

Korineks	496	434	482	Stehnos	465	546	465

COLONNA—THREE MEN.

B. Diam'nds	528	606	518	Olympias	526	526	408

CITY RAILWAY.

61st-st	750	719	740	69th-st	739	691	734

Entries to the seventh annual tournament of the Illinois Bowling association close at midnight with the secretary, and the customary eleventh hour rush is expected. Last night he had seventy-five five men teams entered, with about 150 doubles and a proportionate number of individuals entered.

TOURISTS DEFEAT IOWA LEAGUERS.

Isbell's Battalion of White Sox Whitewashes Burlington, 2 to 0.

SCORE ALL RUNS IN FIRST.

Morrison Is in Good Form; Walsh Bats In the Winning Runs for His Team.

Burlington, Ia., April 7.—[Special.]—Isbell and his band of tourists shut out the Burlington State league team today by a score of 2 to 0. But in order to win the Sox substitutes were forced to extend themselves to the limit, for the Burlington bunch, notwithstanding their lack of practice, gave a fast exhibition of ball playing.

It looked easy for the tourists at the start, for in the first inning Bateman reached first on an infield out and moved up a base on Clark's single to center. Then Walsh came along with a slashing three bagger to left center, scoring both Bateman and Clark.

"This is the day we all fatten our batting averages," said Isbell at the close of the inning. "Now everybody tighten up and we will pile up a big score." All hands did "tighten up," but it so happened that the Jayhawkers indulged in a little tightening themselves, and, backing up the consistent pitching of Snow and a youngster named Haviland by the cleverest kind of fielding, they more than held their own with their haughty rivals.

After it was all over the tourists, in their anxiety to offer some valid excuse for their small score and weak hitting, attempted to blame it on the umpire. As a matter of fact, the tourists were up against a brace of promising young pitchers, who fairly earned all the bouquets tossed to them by the crowd.

McFarland's catching and the work of Harry Clark showed plenty of class and quality, but the real honors won by the visitors must be placed to the credit of Pitcher Morrison of the Des Moines club. He had speed and was remarkably steady. It was an ideal April day, and the crowd was large and enthusiastic.

The White Sox will leave for Des Moines on an early train tomorrow morning. Today's score:

Burlington.	R	H	P	A	E	Chicago.	R	H	P	A	E
Wilkes, cf.	0	0	2	0	0	Isbell, 2b.	0	0	2	1	0
Hale, rf.	0	0	1	0	0	McFarl'd, c.	0	1	15	0	0
Pattison, 3b.	0	2	0	4	1	Bateman, rf.	1	1	1	0	0
Cameron, 1b.	0	0	9	1	0	Clark, 3b.	1	1	2	3	0
Fleming, lf.	0	0	0	0	0	Walsh, cf-p.	0	1	1	0	0
Sullivan, lf.	0	0	0	0	0	Dough'ty, lf.	0	1	0	0	0
Snooks, c.	0	2	9	0	0	M'rison, p-cf.	0	1	0	2	0
Grogan, 2b.	0	0	2	3	0	McKay, ss.	0	0	0	1	1
Newman, ss.	0	1	4	0	0	Patters'n, 1b.	0	0	5	0	0
Snow, p.	0	1	0	1	0						
Haviland, p.	0	0	0	1	0						
Totals	0	5	27	13	1	Totals	2	6	27	7	1

Burlington	0	0	0	0	0	0	0	0	0	—0
Chicago	2	0	0	0	0	0	0	0	0	—2

Two base hits—Morrison, Pattison. Three base hit—Walsh. Stolen base—Morrison. First base on balls—Off Snow, 1; off Haviland, 2. Hit by pitched ball—By Snow, 1. Struck out—By Morrison, 5; by Walsh, 8; by Snow, 6; by Haviland, 2. Passed ball—McFarland. Umpire—Mesmer. Time—1:40. Attendance—1,100.

Useful for "Jiggs" Home Runs.

Dayton, O., April 7.—[Special.]—Although the Chicago White Sox and Dayton were unable to play baseball here today, there was a little incident tonight which added interest to the trip. "Jiggs" Donohue, the first baseman for the White Sox, was given evidence of the esteem in which he is held by his many friends in this city, where he gained his first diamond experience, in the presentation of a handsome traveling suitcase. Jiggs was a little flurried, but rose to the occasion and acknowledged the gift with a Chesterfieldian response.

FAMOUS RIDGEWOOD CASE RESEMBLES BANQUO'S GHOST.

Brooklyn Club Protests Against New York Americans Playing Exhibition Game with Amateur Club.

New York, April 7.—[Special.]—Just when the two big baseball leagues are on the thresholds of their championship seasons a bomb has been exploded by C. H. Ebbets, president of the Brooklyn National league club, which may result in serious trouble.

Six weeks ago the New York American league club arranged to play an exhibition game with the Ridgewoods at Ridgewood, L. I., next Sunday. The game had been advertised well, at an outlay of several hundreds of dollars, when Secretary Nahon of the Highlanders received a telegram from President Johnson of the American league this afternoon to the effect that Ebbets had filed a formal protest with Garry Hermann, chairman of the national commission, setting forth the claim that such a game would be contrary to the rules and asking that it be prohibited.

Ban Johnson further stated that he had been instructed by Chairman Hermann to say the game would be illegal, and that, consequently, it would have to be canceled.

As Treasurer Frank J. Farrell was at Atlantic City it was impossible to communicate with him until tonight, when Secretary Nahon sent out word that Farrell would be in town at noon tomorrow and would give out a statement. Just what action Farrell will take remains to be seen, but it would not be surprising if he decided to play the game anyway under protest.

The New York Americans will arrive home from their southern trip tomorrow morning. They will limber up a bit at American League park before noon, and then will go over to Jersey City in the afternoon to play the Eastern league team at West Side park.

The New York Nationals arrived here this morning and began practicing on the Polo grounds in the afternoon. Tomorrow afternoon the Nationals will play Yale at the Polo grounds.

HARBAN WINNER AT PINEHURST.

Washington Doctor Takes United North and South Amateur Golf Championship, Defeating Fred Herreshoff.

Pinehurst, N. C., April 7.—[Special.]—The fifth annual United North and South amateur golf championship tournament ended today with a brilliant hole for hole battle between Dr. L. Lee Harban of the Columbia Golf club, Washington, who has figured prominently in various matches of national importance, and young Fred Herreshoff of New York, who gave Chandler Egan a pretty contest in the final of amateur championship, the Washington player winning, 1 up.

Herreshoff was 2 up at the end of the morning round, with a medal score of 81, to Dr. Harban's 84, but the score was even up at the twenty-fourth hole, after which came a hole for hole battle, which a putt on the thirty-sixth green decided.

A high wind raised the medal play scores considerably, but they were approximately 83 for Harban and 84 for Herreshoff.

YALE WINS WRESTLING BOUTS.

Defeats Pennsylvania, Princeton, and Columbia in College Tournament at Philadelphia.

Philadelphia, Pa., April 7.—Yale carried off the honors in the first tournament for the intercollegiate wrestling championships held tonight in the gymnasium of the University of Pennsylvania. Princeton, Columbia, and Pennsylvania were Yale's competitors. So well were the men matched that in nearly every event three bouts were necessary. Summary:

Finals—Featherweight, 115 pounds—G. Dale, Yale, threw R. Alexander, Columbia, in 2 minutes.

Special weight, 125 pounds—L. Dole, Yale, awarded decision over E. Ward, Columbia, after two bouts of six minutes each.

Lightweight, 135 pounds—G. F. Gilbert, Yale, awarded decision over A. H. Scott, Princeton, in three bouts, one of six minutes and two of three minutes each.

Welterweight, 145 pounds—C. J. Howell, Columbia, given decision over H. Sooysmith, Yale, after three bouts, two of six minutes each and the other three minutes.

Middleweight, 158 pounds—E. Yale, Yale, and J. Dickson, Princeton, drew after eighteen minutes, and on tossup Dickson won the medal.

Light heavyweight, 170 pounds—S. Somers, Yale, given decision over G. Cunning, Princeton, after fifteen minutes.

Heavyweight, over 175 pounds—R. B. Tripp, Yale, and H. Tolbert, Columbia, drew after eighteen minutes, and, on tossup, Tolbert won the medal.

Better Go to Watertown.

St. Paul, Minn., April 7.—Terry McGovern, former featherweight champion pugilist of the world, who is now playing a theatrical engagement here, is said to be on the verge of a nervous breakdown. It is announced he has decided to follow the advice of his physician to take a long rest. Hughey McGovern, brother of the former champion, will take Terry's place in the play and Terry will go to some southern health resort to recuperate.

COLTS SCORE A SHUTOUT.

DEFEAT TEAM AT ST. MARY'S COLLEGE, 8 TO 0.

Regular Division of Chicago National Leaguers Shows Up in a Crippled Condition, but Has No Trouble in Winning—Lundgren Pitches Entire Game in Midseason Form and Strikes Out Eleven Men, Allowing Only Three Hits.

St. Mary's, Kas., April 7.—[Special.]—The crippled team of Chicago National league regulars defeated the St. Mary's college team here this afternoon by a score of 8 to 0. The college players were a hundred per cent better team than the one the Colts played yesterday and the game was worth seeing. Jake Weimer played first base in place of Capt. Chance, who, with Wicker, went to Kansas City.

Lundgren pitched the entire game for the Colts and was in midseason form. He had speed to burn and struck out eleven of the collegians. Chicago did not get going until the third inning. Then, with two men on bases, Maloney walloped out a home run. In the next inning a couple of singles netted the Colts another tally.

There was nothing more doing until the ninth. Evers walked and took third on Kling's single. Kling stole second and Lundgren made a two base hit, scoring two runs. Casey's safe bunt moved Lundgren to third. Casey stole second and on Young's wild throw to that bag Lundgren scored and Casey went to third. Casey came home on Weimer's long fly.

St. Mary's team, which is coached by E. C. Quigley, is a rattling good organization. Catcher Walsh especially looked good to Selee because of his fine throwing to bases. Only twice did one of the college men get as far as third base. In the first inning St. Mary's got one of its trio of hits. There was a man on second and one on third, but Lundgren struck out the next two batters. In the last inning St. Mary's got its last two hits and once more got a man to third base.

At 4:20 this afternoon the Chicagoans left here for Kansas City. They are scheduled to play the Kansas City team tomorrow and Sunday. On the same days the Zeepos play at Omaha. Score:

Chicago.	R	H	P	A	E	St. Marys.	R	H	P	A	E
Casey, 3b.	2	3	3	0	0	Delaney, 1b.	0	1	12	0	0
Maloney, rf.	1	1	0	1	0	W. Walsh, 2b.	0	1	1	5	0
Weimer, 1b.	0	0	10	0	0	T. Walsh, c.	0	1	2	1	1
M'Carthy, cf.	0	0	0	0	0	Quigley, lf.	0	0	1	0	0
Slagle, lf.	1	2	1	0	0	Young, rf. p.	0	0	1	3	3
Tinker, ss.	0	0	1	1	0	Ruwart, ss.	0	0	6	2	1
Evers, 2b.	1	1	1	2	0	Burns, 3b.	0	0	0	1	0
Kling, c.	1	1	11	2	0	O'D'n'h's, cf.	0	0	4	1	0
Lundgren, p.	2	2	0	2	0	Downey, p.	0	0	0	3	0
						Schlafly, rf.	0	0	0	0	0
Totals	8	10	27	8	0	Totals	0	3	27	16	5

Chicago	0	0	3	1	0	0	0	0	4	—8
St. Marys	0	0	0	0	0	0	0	0	0	—0

Home run—Maloney. Two base hit—Lundgren. Stolen bases—Casey, Slagle, Kling. Struck out—By Lundgren, 11; by Downey, 1. Bases on balls—Off Lundgren, 1; off Downey, 4; off Young, 2. Double play—Young-Ruwart-Delaney. Wild pitch—Downey. Passed ball—T. Walsh. Time—1:20. Umpire—Scanlon. Attendance—600.

Colts at Kansas City.

Kansas City, Mo., April 7.—[Special.]—Capt. Frank Chance and Bob Wicker of the Chicago National league team arrived here this afternoon. Chance said his injured foot was better, but he is unable to put it to the ground and walk without assistance. He will be out of the game for ten days at the least. At 7:45 tonight the rest of the regular Chicago team reached here from St. Mary's, Kas.

COLTS TEAM WINS FROM OMAHA.

Squad of National Leaguers Defeat the Western Leaguers at Lincoln by Score of Six to Two.

Lincoln, Neb., April 7.—[Special.]—The Chicago National leaguers squad and the Omaha Western league baseball clubs played a snappy game this afternoon on the University of Nebraska grounds, Chicago winning by a score of 6 to 2. A crowd of 700 saw the game and cheered impartially.

Chicago's two runs in the fifth inning came as the result of hits by McChesney and Williams, a base on balls to O'Neill, Welch's fumble of Schulte's hard grounder, and Barry's sacrifice. Mitchell scored in the sixth on his own hit, outs by McChesney and Williams, and Pennell's sacrifice. In its half of the ninth Chicago all but batted Companion out of the box. Williams hit safe to left field, but was caught trying to stretch it into a double. Brown was given a base and Schulte rapped out a home run. Barry hit for two bases and scored on Hoffman's single.

Omaha got its first run in the third on errors by Hoffman and Briggs and Gonding's hit. In the eighth Theil opened with a long single, went to second on a wild throw by Brown, and scored on Welch's hit over second base. Hoffman and Williams played a star fielding game for Chicago, and Schulte and Williams carried off the batting honors. Score:

Chicago.	R	H	P	A	E	Omaha.	R	H	P	A	E
Schulte, lf.	1	2	0	0	0	Theil, lf.	1	1	1	0	1
Barry, 3b.	1	1	0	2	0	Carter, rf.	0	0	2	0	0
Hoffman, ss.	0	2	3	3	2	Welch, 1b.	0	1	11	1	1
Mitchell, 1b.	1	1	13	1	0	Sewald, cf.	0	0	1	0	1
Pennell, cf.	0	0	1	0	0	Howard, 2b.	0	0	0	2	0
M'Ch'ney, rf.	1	1	0	0	0	Shipke, ss.	0	1	2	2	0
Williams, 2b.	1	2	2	7	1	Bewer, 3b.	1	1	2	3	1
O'Neill, c.	0	0	8	1	0	Gonding, c.	0	1	6	0	0
Briggs, p.	0	0	0	3	1	Freese, c.	0	0	1	0	0
Brown, p.	1	1	0	0	0	Quick, p.	0	0	1	4	1
						Compan'n, p.	0	0	0	1	0
Totals	6	10	27	17	4	Totals	2	5	27	13	5

Chicago	0	0	0	0	2	1	0	0	3	—6
Omaha	0	0	1	0	0	0	0	1	0	—2

Two base hit—Barry. Home run—Schulte. Sacrifice hits—McChesney, Barry, Pennell, Briggs, Gonding. Bases stolen—Hoffman, Sewald. Double play—Williams-Mitchell. Bases on balls—Quick, Briggs. Struck out—Hoffman, Mitchell, O'Neill, Briggs, Theil, Carter, Welch, Shipke, Bewer [2], Freese. Time—1:35. Umpire—Diebbart.

ATHLETICS WIN GAME EASILY.

Connie Mack's Americans Defeat Philadelphia Nationals, 6 to 1—Waddell Pitches in His Best Form.

Philadelphia, Pa., April 7.—[Special.]—The Athletics defeated the Phillies in the local championship series today by a score of 6 to 1. Waddell was in excellent form, the National leaguers getting only five hits off him. Pittinger was in the box for the Phillies and in the third and last innings he weakened, giving the Athletics enough hits to insure them victory. Score:

Phillies.	R	H	P	A	E	Athletics.	R	H	P	A	E
Thomas, cf.	0	0	0	0	0	Hartsel, cf.	1	0	0	0	0
Gleason, 2b.	0	1	1	4	0	Hoffman, lf.	1	1	2	0	0
Courtney, 3b.	0	0	3	4	0	Davis, 1b.	0	1	8	1	0
McGee, lf.	1	1	1	1	0	L. Cross, 3b.	1	1	1	0	0
Titus, rf.	0	1	0	1	0	Seybold, rf.	1	1	1	0	0
Bransf'd, 1b.	0	1	8	1	0	Knight, 2b.	2	1	3	1	0
Doolen, ss.	0	0	5	1	1	M. Cross, ss.	0	0	2	5	0
Dooin, c.	0	0	6	3	1	Barton, c.	0	2	10	2	1
Pittinger, p.	0	0	0	2	2	Waddell, p.	0	2	0	2	0
Totals	1	4	24	17	4	Total	6	9	27	11	1

Phillies	0	0	0	0	0	0	1	0	0	—1
Athletics	0	0	2	1	0	0	0	3	*	—6

Two base hits—McGee, Hoffman, Davis. Struck out—By Waddell, 9; by Pittinger, 4. Double play—M. Cross-Knight-Davis. Bases on balls—Off Pittinger, 2; off Waddell, 2. Hit by pitcher—By Pittinger, 1. Umpires—Bausewine and Connolly. Time—1:30.

Other Baseball Games.

At Urbana—Minneapolis, 9; Illinois, 8.
At Evansville—Rochester, 8; Evansville, 6.
At Galesburg—Davenport, 6; Knox, 2.

Reds Home from the South.

Cincinnati, O., April 7.—[Special.]—The colt division of the Cincinnati reds arrived home today from the south, and the regulars will reach town tomorrow, when the two squads will hook up in a game. Manager Joe Kelley is out of the game with a lame shoulder, and may not be able to play until the opening game of the league season. Manager Kelley and President Hermann had a talk today, and decided not to release any of the new men until the season is well advanced.

Northwestern Loses Shortstop.

Nusbaum, Northwestern university shortstop, announced yesterday he would be forced to give up baseball on account of his class work. His loss will weaken the nine, which today plays Lake View High school. McRoberts, from the medical school, joined the squad yesterday and will try for shortstop. Pollard, Reuber, and Scranton will be used in the box against Lake View this afternoon.

Sanctions Automobile Meet.

The Chicago Automobile club yesterday received word from the American Automobile association that the dates applied for for its annual meet had been sanctioned by the racing board. The meet will be held at Washington park track May 27, 29, and 30.

Cricket Notes.

Thomas Bellew, formerly one of the leading cricketers of the Wanderers club, who is now located in Boston, is in the city.

Prizes for batting, bowling, and wicket keeping won in the Chicago Cricket association championship tournament will be distributed at a smoking concert to be held tonight at the Wanderers club at Parkside.

Results at Billiard Halls.

At Schaefer's—Miller [155] won from Leslie [155] by 155 to 130.

At Foley's—Dupre defeated Daly by one ball in the pool tourney, the score being 100 to 99. De Oro, the world's champion, saw the contest.

At Mussey's—Wessling and Armstrong defeated Ball and Short in the three cushion team tournament, 48 to 39. Shea and Howe and Fisher and Butler tonight.

THE HUB
HENRY C. LYTTON Pres.
OPEN TONIGHT UNTIL 10

Last Day of the Great Spring Opening.

Be sure and come in today, as the extraordinary list of specials which we have been offering in each department in honor of our Spring Opening will be discontinued tonight. Consequently today will be one of

Wonderful Money Saving Chances

For the man who is really particular about his overcoat we are offering a very handsome line of paletot or frock overcoats, cut in the stylish lengths, with broad shoulders and long, loose skirts, guaranteed absolutely rainproof. Garments that cannot be duplicated in Chicago at less than $25 to $28, and are well worth it. Special, only **$20.00.**

Another suggestion. For $18 we are offering a very desirable and pleasing line of men's very finest suits, made of costliest imported and domestic fabrics, cut in newest style and handmade throughout. If we were to charge $5.00 to $7.00 more for these suits they would still be most excellent value. Special Opening price only **$18.00.**

For people desiring a moderate priced overcoat we have a specialty in a line of men's rainproof overcoats, cut 52 inches long, made of strictly all-wool fabrics and proofed by the famous Cravenette and L'Aiglon systems. Garments worth $5.00 and $6.00 more than the price we ask. Opening special, **$10.00.**

Our topcoats have proven irresistible to genteel dressers, and we desire to call special attention to a line we are offering at only **$14.75.** They are cut 35 inches long and come in all the new shades, silk and serge lined, and made by only the best makers. A most exceptional value at only **$14.75.**

Third and Fourth Floors.

JACK O'BRIEN WINS FIGHT.

DEFEATS "YOUNG PETER" JACKSON IN TEN ROUND BATTLE.

Philadelphian Has All the Better of Contest at Baltimore and Outpoints the Negro in Every Session, with the Exception of the Fifth and the Sixth—Agreement to Break Clean Proves a Great Handicap to the Loser.

Baltimore, Md., April 7.—[Special.]—"Philadelphia Jack" O'Brien was awarded the decision tonight by Referee Charley White over "Young Peter" Jackson of Baltimore after ten rounds of fighting before the Eureka Athletic club. O'Brien proved himself too clever for the negro and had the advantage of every round except the fifth and sixth, when Jackson managed to land hard on Jack's face and stomach and hurt the Philadelphian.

The agreement to fight clean breaks greatly handicapped Jackson, as Peter does his most effective work on infighting. Jackson tried his best to bore in and vainly attempted to land a knockout punch, but O'Brien was far too wily and simply danced in and out, jabbing away at Jackson, and had the colored boy guessing by his clever footwork. At the first tap of the bell Jackson tried to force matters, but O'Brien stabbed his left to the face repeatedly, which soon stopped Peter's rushing. Jackson kept trying for the head with his right, but Jack kept out of reach. In the second and third rounds O'Brien played for Jackson's stomach and had but little difficulty in landing, but his blows lacked the necessary force, and Jackson was in prime form. In the fifth Jackson caught Jack with right and left to the face and right to the stomach in quick succession that brought O'Brien to a clinch and had him hugging. At the end of the round Jack was plainly in distress. He rounded to in good form and came back strong in the sixth, and kept jabbing Jackson in the face and had his face and mouth bleeding. Jackson was unable to land effectively, although he did considerable aggressive work from this time on until the finish.

Cooley and Mahoney Matched.

Milwaukee, Wis., April 7.—[Special.]—Fred Cooley of Chicago and "Young" Mahoney of Racine were today matched to fight eight rounds on April 14 before the Badger Athletic club, weigh in at 165 pounds at 3 o'clock.

Pugilistic Pointers.

"Old Sport"—Have no record of his height.

"Young" Gerber knocked out Mike Casey with a right swing to the jaw and a left to the stomach in the fourth round of their ten round contest at Summit, Ill., last night. Tommy Scully and Fred De Laurie were to have engaged in a finish fight, but there was not enough money in the house to warrant their slugging each other.

Benny Yanger has shifted from general routine work to fast and scientific boxing for his twenty round battle with Tommy Mowatt, which is scheduled to take place at Kalamazoo, Mich., on April 14. Yanger is within easy weighing distance, 128 pounds, and will be at weight on Monday when he leaves for the scene of the encounter. Mowatt is expected home from West Baden today.

NATIONAL REVOLVER CONTEST.

W. G. Krieg of Chicago Third in Competition Recently Held in the Various States.

Springfield, Mass., April 7.—J. B. Crabtree, secretary of the United States Revolver association, announced tonight the result of the annual indoor championship shoot, which was conducted March 20-25 inclusive, at New York, Chicago, Pinehurst, N. C., St. Louis, Pine Bluff, Ark., and San Francisco. The revolver championship was won by S. F. Sears of St. Louis with a score of 461. Dr. R. H. Sayre of New York was second, with 438, and William G. King of Chicago third, with 431.

The state championship winners are as follows:

Arkansas—Pistol, R. Swartz, Pine Bluff.
Illinois—Revolver, Edwin L. Harpham, Chicago; pistol, William G. Krieg, Chicago.
Missouri—Revolver, S. E. Sears, St. Louis.
New York—Revolver and pistol, Dr. Sayre.
North Carolina—Pistol, Miss M. Waterhurst, Pinehurst.

The silver cup presented in 1901 has now been won by Dr. Sayre three times and becomes his property. Mr. Sears, the revolver champion, was also first last year.

The shooting was done indoors by artificial light at a standard American target, distance 20 yards, fifty shots per man.

BEGIN TELEGRAPH CHESS PLAY.

Chicago and Philadelphia Players Start a Contest, the Local Men Getting a Slight Lead.

Players of the Chicago Chess and Checker club seem to hold a slight advantage over the representatives of the Franklin club of Philadelphia, as the result of the first day's play in the telegraph match now being contested by the two organizations.

The match is on sixteen boards. The players and opponents follow:

Chicago—	Medinus,	A. K. Robinson
Lynn, captain.	Madsen,	Reichhelm,
Eppens,	Jilinek,	Martinez,
Lee,	Jones,	Reed,
Cravens,	Wilcox,	Stadelman,
Philips,	Kemeny.	Kaiser,
Brown,	Franklin—	Elson,
Parke,	Megee, captain,	Young,
Uedemann,	Morgan,	Roeski,
Tayler,	Bampton,	Groots,
Sonnenschein,	Shipley,	Ferris,
Pardee,	Voigt,	D. C. Robinson.

California

$62.50 ROUND TRIP

From Chicago daily, April 10 to 14, via the Chicago, Union Pacific and North-Western Line. Choice of routes, best of train service, liberal return limits. The fast through daily service of the electric-lighted

OVERLAND LIMITED

makes it possible to traverse the breadth of the continent in amplest surroundings of comfort in *less than three days.* The train leaves Chicago and San Francisco every day the whole year round.

The Best of Everything.

Two trains a day Chicago to San Francisco, Los Angeles and Portland, over the only double-track railway between Chicago and the Missouri River.

If you want to know something further about California, her outdoor sports, climate, hotels, etc., send 4 cents for copy of California folder.

TICKET OFFICES: 212 and 193 Clark Street. Telephone, Central 721.

THE NORTH-WESTERN LINE

UNION PACIFIC OVERLAND

OL120

DISEASES OF MEN

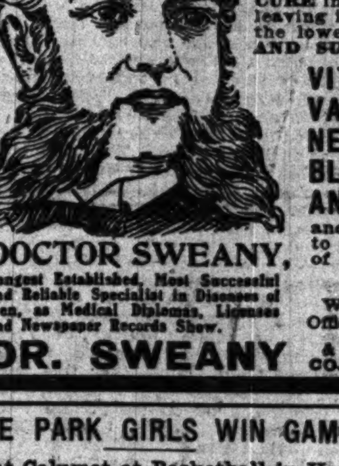

DOCTOR SWEANY,

Longest Established, Most Successful and Reliable Specialist in Diseases of Men, as Medical Diplomas, Licenses and Newspaper Records Show.

I MAKE NO MISLEADING STATEMENTS or deceptive propositions, such as free treatment, no-pay-until-cured catches, or similar devices to sell medicines, belts, etc. An honest doctor of recognized ability does not resort to such methods.

Neither do I promise to cure them IN A FEW DAYS in order to secure their patronage, but I guarantee a COMPLETE, SAFE AND LASTING CURE in the QUICKEST POSSIBLE TIME without leaving injurious after effects in the system, and at the lowest cost possible for HONEST, SKILLFUL AND SUCCESSFUL TREATMENT. I cure

VITAL WEAKNESS,
VARICOCELE,
NERVOUS DEBILITY,
BLOOD POISON, RECTAL
AND KIDNEY DISEASES,

and all diseases and weaknesses of men, due to inheritance, habits, excesses or the results of specific diseases.

Consultation and Examination Free.

Write for symptom blank if you cannot call. Office hours—8 a. m. to 8 p. m.; Sun. 10 to 2 only.

DR. SWEANY & CO., 323 STATE ST., Cor. CONGRESS, CHICAGO, ILL.

HYDE PARK GIRLS WIN GAME.

Defeat Calumet at Basketball in Hard Fought Contest by a Score of 25 to 10.

The Hyde Park girls' team won first place in the southern section of the High School Basketball league yesterday, defeating the Calumet five 25 to 10, in a fast, well played game in the gymnasium of the Wendell Phillips High school.

The game was hard fought from start to finish, and in the first half the Calumet five succeeded in holding the score about even, the count at the end of the session being 11 to 8 in Hyde Park's favor. But in the second half Hyde Park repeated its usual game and ran away with the game, making a total of 15 points to Calumet's 2.

Miss Hartt and Miss Brunk won the game for the Hyde Park five on their excellent goal tossing, making the baskets on long and short shots from all angles of the field, while the good defensive work of the other players prevented Calumet from taking many chances at goal tossing. Miss Draper and Miss Kyle had but few opportunities to show what they could do in the way of scoring, but managed to count a good percentage of the throws.

Hyde Park [25].		Calumet [10].
Hartt	Right forward	Draper
Renberg	Left forward	Badenoch
Brunk	Center	Kyle
McCracken	Right guard	Pickering
Evans	Left guard	Gregory

Baskets—Hartt [6], Brunk [5], Draper [2], Kyle. Free throws—Hartt [2], Badenoch [3]. Points awarded—Hyde Park, 1; Calumet, 1. Referee—Wood. Umpire—Burlingame.

To Form New Lacrosse Club.

Former members of the Calumet Lacrosse club met last night at the Great Northern hotel and decided to organize a new club. A committee consisting of A. W. Blackwood, J. C. Kearney, and C. A. Morrison was appointed to secure grounds on the south side and complete the organization.

Sporting Notes.

The First cavalry indoor baseball team will play the Baer Bros. & Prody team tonight at the Cavalry armory, 527 North Clark street.

Eddie Burns, the west side favorite, will wrestle Kid Hewitt tonight for the 130 pound championship of the city at Bob's hall, 993 West Madison street.

EXTRA DRY
COOK'S
Imperial

It is not only exquisite and delicious, but also nutritious, wholesome and strengthening. The best clubs, cafes and hotels have it constantly on their menu. Refined homes should never be without it. It is better than foreign Champagnes, but costs only half the price as it is American made and there is no duty or ship freight to pay. Grand Prize, St. Louis World's Fair.

SERVED EVERYWHERE
AMERICAN WINE CO., ST. LOUIS

Billiard Player Breaks Wrist.

"Wally" White, the local amateur three cushion billiardist, fell and fractured a bone in his left hand Thursday night. White, with Riley as a partner, was a contestant in Mussey's three cushion team tournament, and the accident will keep him out of the game for some time. Should he be unable to play within three weeks, Promoter Mussey will either cancel his games or permit his teammate, Riley, to select another partner and finish their scheduled games.

MILDER MEASURE ON LOCAL OPTION.

Compromise for Illinois to Exclude the Precinct and County Features.

POINTS FOR SALOON MEN.

Mary McDowell and Other Chicago Women Fighting the "Child Actress" Bill.

[BY A STAFF CORRESPONDENT.]

Springfield, Ill., April 7.—[Special.]—Because of the assignment which the local option bill in its present shape has met in the house, a substitute measure has been prepared at a conference of men on both sides of the question. This substitute leaves out the county and precinct features, against which the saloon interests have made their hardest fight, and it will meet little opposition in the house.

The compromise represents a step the anti-saloon people vowed would not be taken, but it has grown out of the situation in the house judiciary committee and is conditional. The Anti-Saloon league has not indorsed the compromise officially and may oppose it strongly.

All Rests on Senate's Action.

The condition of the fight is that the senate pass the new bill. It will be introduced in the upper house, and meanwhile the judiciary committee of representatives will postpone action on the measure which it has before it. If the senate accepts the substitute then it will be put in the house, and the present bill will be passed up. If the senate will not adopt it, or if it holds it back, then the house will be held responsible for the bill which it has.

The new measure will remove objections against the anti-saloon movement. One of these has been that a county, by voting for no license, could drag with it a reluctant town or city which wanted saloons. The finances of a town, it has been explained, would be affected seriously by cutting off the license fees, and this could be done by the county outside of the town, which is not at all interested in city taxes.

Another objection was against the provisions that the precincts could be linked together for the purpose of voting on the question of license or no license. In this way, it is pointed out, a saloon precinct could be put in with a couple of temperance precincts and dragged into unwilling prohibition. These two features of the bill have caused the opponents to declare it is not a local option measure, but a prohibition measure.

These things and the manifest determination of the house committee to amend the measure have resulted in the compromise, which is to test the sincerity of the senate.

Women Fight "Child Acting" Bill.

Miss Mary McDowell and other club women of Chicago interested in settlement work have started an energetic movement against the bill to allow children to appear on the stage if the consent of the factory inspector is secured. The measure as amended allows children less than 16 and more than 10 years of age until 10 o'clock at night.

The women denounce the theatrical trust as responsible for the attempt to amend the present law. Miss Anna Nicholes, Miss McDowell, and Mrs. Harriet Van Devart met labor leaders today and adopted resolutions, "appealing to the clergy, to all parents, and to all other good citizens of our state to oppose all changes in this law, to the end that it may be tried fairly and enforced," and stating that "we believe our children should be given a fair opportunity to get home training and attend the public schools, which is in conformity with the compulsory education law."

Attorney L. H. Condee, representing Mc-Vicker's theater, had Representative Beebe introduce the bill, and he says if it cannot be passed the theater interests will have the constitutionality of the child labor law tested. It is to avoid this test that a number of judges and state officials in Chicago who are interested in child saving work have used their influence to amend the bill but not to kill it.

House Does a Lot of Work.

Speaker Shurtleff got a monumental amount of work out of the thirty-three members who constituted the house this morning, cleaning up the calendar for the next week. Twenty-six house bills and fourteen senate bills were advanced to third reading and twenty senate bills and one house bill advanced to second reading. The fact there was no quorum seemed likely to interfere with the speaker's plans.

Because of the small attendance a bill in which State's Attorney Healy is interested got to third reading without amendment. It provides that the state may appeal in the case of quashed indictments. An attempt on the part of Dr. Aaren Norden to get civil service bill 218 ahead of Lindly's freak bill was headed off by Lindly and Castle, who objected to his motion to have it made a special order for Tuesday. Lindly's bill is set for Wednesday.

President W. S. Jackson of the Chicago board of trade, who has taken a couple days to learn the kind of sentiment in the legislature toward board of trade bills, went home without having reached any conclusion, which makes him vividly optimistic. These bills recognize the legitimacy of the board and put it beyond any attack along the line opened up by the Supreme court decision in the Ware case.

Will Be Lincoln Club President.

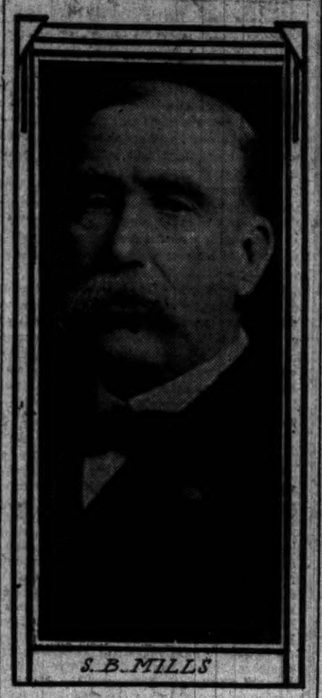

S. B. MILLS

At the meeting of the Lincoln club tonight S. B. Mills will be elected president. Mr. Mills, a real estate dealer residing at 1149 Washington boulevard, is 58 years old. He was born in Kentucky of revolutionary ancestry, but spent his early life on an Indiana farm. In the war of the rebellion he was a private in an Indiana infantry regiment. At the close of the war he moved to central Illinois, whence, in 1877, he went to northwest Missouri, where he was one of the early organizers of the republican party. Mr. Mills also was active in the G. A. R. of Missouri, serving as commander of Post No. 183. He came to Chicago in 1890.

FINDS NEW WAY TO PUNISH VIOLATORS OF SMOKE LAW.

Corporation Counsel Decides That City May Send Policemen to Close the Plants of Persistent Offenders.

Violators of the smoke ordinance are now in danger of seeing their plants closed by the police.

Corporation Counsel Tolman yesterday gave an opinion to the board of smoke inspectors that under the revised code passed by the council the city is empowered to take this drastic action to enforce the ordinance, and that it can shut down the boilers and draw the fire from beneath them where the proprietors of the plants pay no heed to the notices sent to them or the fines imposed by the justice courts.

In several instances violators who were fined in the justice courts appealed and have forced the city to follow the decisions to the Supreme court, while they have continued to violate the ordinance. With the power to shut down the plants the city will have a method of enforcing the ordinance.

Will Test Merit Law Exemption.—After a conference between Controller McGann, Corporation Counsel Tolman, and the civil service commissioners, it was decided that the question of the exemption of employés of the city law department shall be tested and a suit for this purpose will be started by the city.

Will Present Medals Today.—Mayor Harrison will present the Carter H. Harrison and the Lambert Tree gold medals to the heroes of the police and fire departments for the last three years this afternoon in the council chamber, while Samuel Alschuler will make the presentation address.

USE THE "TRUST" CARRIAGES.

Fraternity Men at University Do Not Venture to Ask Young Women to Walk to Dance.

Last night was "fraternity night" at the University of Chicago. It was the occasion of the second annual Pan-hellenic ball, and the members of the Greek letter societies, in spite of the "liverymen's trust" and high prices, attended in carriages. Notwithstanding the announced willingness of some of the "coeds" to walk to the dance, none of the men students had the hardihood to take advantage of the offer.

Supper was served for 550 of the active and alumni members of the fifteen fraternities and their partners in the Reynolds club and Mandel hall, a covered way leading from the dining hall to the Bartlett gymnasium, where the ball was held. On the upper floor of the gymnasium each fraternity had its own booth, decorated in its own colors.

LA FOLLETTE WINS PARTIAL VICTORY.

Wisconsin Senate Committee Finally Agrees Upon a Railroad Bill.

RESULT OF A COMPROMISE.

Stalwart and Halfbreed Factions Make Concessions to Gain Results.

[BY A STAFF CORRESPONDENT.]

Madison, Wis., April 7.—[Special.]—Gov. La Follette wins a partial victory. The senate committee on railroads finally has agreed upon a railroad bill and the long battle between Gov. La Follette's supporters and the "stalwarts" is ended.

The compromise bill was agreed upon at a conference between the leaders of both stalwart and halfbreed factions. After the agreement had been reached Senator Hatton, chairman of the senate committee, made the following carefully prepared statement:

"The committee is ready to report a bill. We have agreed on the points which have divided us most seriously, and there are only one or two minor points to settle."

"There have been concessions on both sides," the senator admitted, "and the bill we will report next week will be different from any so far offered. It will be different from the bill which was reported to the assembly last week."

Provisions of the Bill.

"The bill clearly and specifically will provide until the commission, after due notice to all parties interested, and after a full hearing and investigation, shall find any such classification, rate, or rates unjust or unreasonable; that the commission shall have no power to change any such rate or classification until it shall find, after such hearing and investigation, that the existing rate or classification is unreasonable.

"The bill will provide further that every railroad doing business in this state subject to the provisions of this act, shall cause to be printed and filed in each station, on its line in this state, in convenient form for public inspection, copies of all classification sheets and schedules of rates, fares, and charges made by such railroad company which are in force for the transportation of property or persons within the state, including all joint rates.

Rates Must Be Public.

"Every railroad doing business in this state, subject to the provisions of this act, shall, within twenty days from the time of the appointment of the railroad commission, file in the office of the railroad commission in the capitol at Madison copies of all freight classification sheets, also all schedules of rates, charges, and fares made by the railroad which are in force; also all joint rates, contracts, or arrangements affecting the transportation of passengers or freight within this state. No change of any rate or classification shall be lawful until ten days' public notice thereof has been made and a copy showing such change shall first have been filed in the stations and with the commission as above stated.

"The railroad commission shall have power to review all classifications and rates made by any railroad company doing business in this state which are in force, and it may, either on complaint or on its own motion, investigate the reasonableness of any rate or classification, provided that no determination shall be made except after a full hearing, of which the railroad company and parties complaining shall have ten days' notice in writing as to time and place.

Power to Change Rates.

"If, upon such hearing, it shall be found that any existing classification is unjust, or any existing rate is unreasonable, the commission shall have power to fix and substitute a just classification and a reasonable rate.

"Upon such determination being made and a substituted classification made or rate fixed, the commission shall cause a certificate to be delivered to the railroad affected thereby, at its principal office in this state, and said substituted rate or classification shall take effect at a date which may be fixed by said commission not less than twenty days after the service thereof, and either party may, if dissatisfied with the determination of the commission, have recourse to the courts."

RAILWAY THEFTS OF $25,000.

Mexican Central Loses Through Embezzlements at Four of Its Stations.

El Paso, Tex., April 7.—Mexican Central officials announce embezzlements at four stations on that road in the last month to the extent of $25,000. The money is missing from the stations of Parral, Chihuahua, Jiminez, and Santa Rosalia, the biggest shortage, $12,000, being at Chihuahua.

Metropolitan "L" to Have New Head

H. G. HETZLER

Mr. Hetzler, who is superintendent of terminals of the Chicago, Burlington and Quincy railway, will be elected president of the Metropolitan Elevated road by the directors at their meeting next Monday.

FAVORITISM IN SELECTION OF SCHOOL DESKS CHARGED.

Representative of One Maker Writes to Trustees That He Was Slighted and Andrews Company Given Advantage.

Discrimination in favor of one company in the matter of selecting school desks is charged in letters sent each member of the board of education. William Redmond, representative of the Superior Manufacturing company, the writer, alleges the A. H. Andrews company has been favored to the detriment of his concern.

At the close of the session of the buildings and grounds committee yesterday Trustee Kuflewski produced the communication which had been sent him and asked what it meant.

"We all have received the same letter," answered Trustee Thompson, the acting chairman. "The matter is now before the board and will be settled at its next meeting."

The letter, which was not read, declares that the Superior company, after watching the progress of the desk proposition, made the lowest bid, and then heard from the trustees no more.

The committee appointed some time ago to examine the desks consists of Trustees Duddleston, Shields, and Chvatal.

The buildings and grounds committee as a compromise in the matter of schools for crippled children decided to erect one school to accommodate ninety pupils.

HAMILTON PARK IS DEDICATED.

New South Side Pleasure Ground Finished—Covers Thirty Acres, All at Cost of $200,000.

Hamilton park, one of the new south side pleasure grounds, was dedicated last night. So great a crowd sought to enter the assembly room of the Neighborhood club house that several policemen were required to keep back late arrivals.

The principal address was by Henry G. Foreman, former president of the south park board. President L. A. Walton and Philip Hesse also spoke.

"The neighborhood center building," said Mr. Foreman, "provided by the south park commissioners is designed to give the people one of their needs—an amplified and continuous park service."

Hamilton park covers some thirty acres between the tracks of the Chicago, Rock Island and Pacific and the Chicago and Western Indiana and between Seventy-second and Seventy-fifth streets. Its total cost is around $200,000.

MORMON LEADER DIVERTS FUNDS.

Suit Against President Smith Charges Unlawful Use of $500,000.

INJUNCTION ASKED FOR.

Head of Church Said to Have Invested Tithes in Many Concerns.

Salt Lake City, Utah, April 7.—[Special.]—Alleging that President Joseph F. Smith unlawfully diverts $500,000 annually of the Mormon church funds, C. A. Smurthwaite and Doncarlos W. Musser, members of the quorum of seventy of the church, today filed in the Third District court a petition asking for an injunction to prevent continuation of the practice.

The petition alleges that Smith annually receives not less than $1,000,000 in tithes, bequests, and donations from members of the church to be used exclusively for church purposes, and that instead of so applying the money he invests half of it in commercial enterprises in Utah and elsewhere.

Attack Commercial Policy.

During the last year various members of the church have expressed dissatisfaction with the commercial policy of the church under Smith's leadership, charging that competition in various lines, notably in the production of salt, sugar, and in the handling of public utilities, has been smothered by Smith.

Former Senator Cannon and Smurthwaite have been excommunicated by the high council of Weber Stake for publicly criticising Smith's commercialism. Smurthwaite has appealed his case so that technically he is a member of the church and therefore qualified to appear as complainant.

Musser, the other petitioner, is one of the men who voted against sustaining the church authorities during the conference yesterday. He issued a statement today in which he says he voted against Joseph F. Smith and Apostle Lyman because at Washington they admitted they were living in open violation of the laws of the state and the church.

Invests in Many Concerns?

The petition alleges that Smith has invested the funds of the church "to establish estates and residences for the church leaders and their favorites," and in the following concerns: Idaho Sugar company; Salt Lake Knitting company; Utah National bank; Lewiston Sugar company; Utah Light and Railway company, First National bank of Logan, Home Fire Insurance company of Utah, Consolidated Wagon and Machine company, Ogden Woolen mills, Provo Woolen mills, Cache Knitting works, Logan Knitting factory, Provo Knitting factory, Rocky Mountain Bell Telephone company, State Bank of Utah, Zion's Savings Bank and Trust company, Salt Lake & Los Angeles railway company, Salt Air Beach company, Inland Crystal Salt company, Salt Lake Dramatic association, Union Pacific railway, Deseret News book store.

OBITUARY.

WILLIAM H. TOWNSEND, until recently first assistant fire marshal of Chicago, died at Mercy hospital yesterday morning just as the surgeons were preparing to perform an operation, which it was hoped would result in his recovery after an illness of more than a year. He had been suffering from asthma for several years, and for the last few months had been afflicted with dropsy, which caused his death. Mr. Townsend entered the fire department on July 6, 1870, as a truckman, and received his first apointment as lieutenant Dec. 30, 1875. April 10, 1877, he was advanced to captain, and was made assistant fire marshal Aug. 31, 1889. Promotions to third assistant Dec. 31, 1901, and second assistant Aug. 18, 1903, followed, until he was apointed first assistant in October of last year. He resigned on March 18. Townsend lived at 444 Jackson boulevard, and his widow and six children survive him. He was 59 years old. The funeral will be on Monday from the residence. Fifty firemen will attend.

FERDINAND HEINBACH, Chicago, died yesterday at his residence, 3832 Prairie avenue, as the result of a stroke of apoplexy. He was born in Germany and came to the United States in 1855. Twenty-one years ago Mr. Heinbach became a bailiff in the Circuit court, and at the time of his death he was a deputy in the court of Judge Dunne. Mrs. Heinbach and five children are living. The funeral will be held from Sinai temple tomorrow morning.

MRS. LOUISE BALDWIN SQUIRE, Morgan Park, died on Thursday at the residence of her father, Jesse Baldwin, Pleasant and Home avenues, Oak Park. The funeral will be held this afternoon at 2:30 o'clock, and the burial will be at Forest Home.

Settle Wage Scale on Lakes.

Cleveland, O., April 7.—The Great Lakes Towing company today made a settlement with the firemen and linesmen employed on the company's boats. The wages will be $60 a month at the large and $55 a month at the small ports.

In the Spring or Winter of Life.

Every woman young or old is well protected from the blues, nervousness, backache, and the many symptoms of disease so prevalent among our women—if they will conscientiously take Dr. Pierce's Favorite Prescription, a safe and sure remedy for the weaknesses of women, because it contains not a particle of alcohol, digitalis or any deleterious drugs. This Dr. Pierce guarantees with a $500 reward. Weak women are made strong and sick women are made well by this splendid prescription which was used by Doctor Pierce in his large private practice in the specialty of women's diseases. Write him about your case, care of Invalids' Hotel and Surgical Institute, Buffalo, N. Y.

Many times women call on their family physicians, suffering, as they imagine, one from dyspepsia, another from heart disease, another from liver or kidney disease, another from nervous exhaustion or prostration, another with pain here and there, and in this way they all present alike to themselves and their easy-going and indifferent, or over-busy doctor, separate and distinct diseases, for which he, assuming them to be such, prescribes his pills and potions. In reality they are all only *symptoms* caused by some womb disease. The physician, ignorant of the cause of suffering, encourages this practice until large bills are made. The suffering patient gets no better, but probably worse, by reason of the delay, wrong treatment and consequent complications. A proper medicine like Dr. Pierce's Favorite Prescription, *directed to the cause* would have entirely removed the disease, thereby dispelling all those distressing symptoms, and instituting comfort instead of prolonged misery. It has been well said that "a disease known is half cured." In cases almost innumerable, after all other medicines had failed to help and doctors had said there was no cure possible, the use of Dr. Pierce's Favorite Prescription, supplemented when necessary by medical advice and counsel of Dr. Pierce, has resulted in a perfect and permanent cure. The genuiness of these cures is attested not only by the entire disappearance of pain, but by a gain of flesh, a clear complexion and a cheerful disposition.

A SCIENTIFIC MEDICINE.—Dr. Pierce's Favorite Prescription is a scientific medicine, carefully devised by an experienced and skillful physician, and adapted to woman's delicate organism. It is purely vegetable in its composition and perfectly harmless in its effects *in any condition of the system*. It contains no alcohol, opium, digitalis or other injurious ingredient.

"I was very low, and our home physician said I would never be well until I went to the hospital," writes Mrs. F. G. Taylor, of Spring Arbor, Mass., Box 91. "Knowing what I did of your medicine I concluded to try it and felt sure it would cure me. To-day I thank God for Dr. Pierce's medicine. I began keeping house the 11th day of April and was just able to crawl about and in three weeks I could do all my own work, laundry and all. I have taken six bottles of Dr. Pierce's medicine and feel real good, but am going to stop until I am sure I am cured. I tell all my lady friends about Dr. Pierce's wonderful medicine. They all say, 'How good you are looking, Mrs. Taylor,' and I answer it is all due to Dr. Pierce's Favorite Prescription."

An honest dealer will not urge a substitute in place of "Favorite Prescription." There is nothing in the world "just as good," although avaricious druggists will sometimes say so for the sake of the greater profit to be made upon the inferior article. Shun all such.

Every wise and careful housewife recognizes the value of a good home medical book. Dr. Pierce's Common Sense Medical Adviser is that kind of a book and the best of its kind. It used to sell for $1.50 per copy. Now a big edition is being given away—FREE. For paper-covered copy, send 21 one-cent stamps to cover mailing *only*. French cloth binding ten cents extra. Address Dr. R. V. Pierce, Buffalo, N. Y.

Dr. Pierce's Pleasant Pellets once used they are always in favor. Their secondary effect is to keep the bowels open and regular, not to further constipate, as is the case with other pills. Hence, their great popularity with sufferers from habitual constipation, piles and their attendant discomfort and manifold derangements.

All that is best in whiskey you will find in

Old Underoof Rye

It is thoroughly matured, soft and rich.

CHAS. DENNEHY & COMPANY, Chicago.

WEDDING Invitations

and other social announcements executed in our Stationery and Engraving Section represent the highest standards of formulas, lettering, paper, proportion and workmanship.

MARSHALL FIELD & COMPANY

$33 TO California

The trade in the Orient is opening up. Our exports to Japan and China have multiplied in the last year. There will soon be a tremendous increase in the trade of the Pacific Coast cities with the Far East. Big opportunities for the man who lives there. Why not look the field over?

$33 from Chicago every day until May 15, 1905, to San Francisco—Los Angeles, Portland, Seattle, Tacoma and many other Pacific Coast points. Tickets good in Tourist Sleeping Cars. Rate for double berth, Chicago to Pacific Coast Points $7.

Only $62.50, Chicago to San Francisco or Los Angeles and return, April 10, 11, 12, 13 and 14, May 1, 2, 3, 11, 12 and 13. Return limit, 90 days. Choice of routes.

Through train service from Union Station, Chicago, via the

Chicago, Milwaukee & St. Paul Railway

To California, The Overland Limited at 6.05 p. m. via Omaha, or The Southwest Limited at 6 p. m. via Kansas City. Personally conducted Tourist Car parties to California leave Chicago Tuesdays and Thursdays at 10.25 p. m. Daily Tourist Cars to California via Omaha at 10.25 p. m. To Northern Pacific Coast Points, via St. Paul or Minneapolis or via Omaha.

Complete information sent free on receipt of the coupon below with blanks filled.

TICKETS, 95 Adams St., Chicago.

Telephones: Harrison 3843 and Auto. 1511.

Name.....

Street Address..... City.....

State..... Probable Destination.....

T

...THE... **Chickering PIANO**

has been manufactured without interruption for 82 years; a longer period than can be claimed for any other American Piano. **Grand Pianos** now constitute more than one-half of the Chickering product, which is the result of the great success and popularity of

THE CHICKERING QUARTER GRAND

Chickering & Sons manufacture and sell more Grand Pianos than any other maker.

Chickering Pianos are made only by Chickering & Sons, Boston, and are sold in Chicago only by

CLAYTON F. SUMMY CO.
220 WABASH AVENUE.

CHICKERING, KURTZMANN, MATHUSHEK AND GABLER PIANOS.
We Sell all Pianos at Definite Prices.
Publishers and Importers of Music. Dealers in Music of the better class.

ADVERTISE IN THE TRIBUNE. SUBSCRIBE FOR THE TRIBUNE.

The Tribune.

FOUNDED JUNE 10, 1847.

ENTERED AT CHICAGO (ILL.) POSTOFFICE AS SECOND CLASS MAIL MATTER.

TERMS OF SUBSCRIPTION.

BY MAIL IN ADVANCE.

Postage paid in the United States (outside of Chicago city limits) and in Canada and Mexico.

Daily, without Sunday, one year	$4.00
Daily, without Sunday, six months	2.00
Daily, without Sunday, three months	1.25
Daily, without Sunday, two months	1.00
Daily, without Sunday, one month	.50
Daily, with Sunday, one year	6.00
Daily, with Sunday, six months	3.25
Daily, with Sunday, three months	2.00
Daily, with Sunday, one month	.75
Sunday issue, one year	2.50
Sunday issue, one month	.25

Give postoffice address in full, including county and state.

Remit by express, money order, draft, or in registered letter, at our risk, to Tribune company, publishers.

BY CARRIER IN THE CITY.

Daily, single copy	2 cents
Sunday, single copy	5 cents
Daily, per week	12 cents
Daily and Sunday, per week	17 cents
Daily, per month	50 cents
Daily and Sunday, per month	75 cents
Chicago Daily Tribune	Six days a week
Chicago Sunday Tribune	Every Sunday

CHICAGO—TRIBUNE BUILDING.
NEW YORK—164 WORLD BUILDING.
WASHINGTON—40 WYATT BUILDING.

Persons wishing to take "The Tribune" by carrier may order it by postal card or telephone—Central 66?. When delivery is irregular make complaint.

DOMESTIC POSTAGE—Twelve or 14 pages, 1 cent; 16 to 24 pages, 2 cents; 28 to 40 pages, 3 cents; 44 to 56 pages, 4 cents; 60 pages and over, 5 cents.

FOREIGN POSTAGE—Twelve or 14 pages, 2 cents; 16 pages, 3 cents; 24 pages, 4 cents; 32 pages, 5 cents; 40 pages, 6 cents; 44 to 48 pages, 7 cents; 48 to 56 pages, 8 cents; 60 to 88 pages, 9 cents; over 88 pages, 10 cents.

Note—The laws of the postoffice department are strict, and newspapers insufficiently prepaid cannot be forwarded.

SOCIETY MEETINGS.

HOME LODGE NO. 508, A. F. & A. M., 3118 and 3120 Forest-av.—Stated communication Friday evening, April 7, at 8 o'clock. Important work. Members and visiting F. M. requested to attend.
JOHN A. KLEINE, W. M.
JNO. I. D. WESTERVELT, Secy.

LARGEST 2 CENT MORNING CIRCULATION IN THE WORLD.

SATURDAY, APRIL 8, 1905.

PHRASE BOOK FOR ROCKEFELLER.

A good name is rather to be chosen than great riches.

Whatsoever a man soweth, that shall he also reap.

The path of glory leads but to the grave.

The moving finger writes, and having writ,
Moves on, nor all your piety and wit
Can lure it back to cancel half a line,
Nor all your tears wash out a word of it.

Methinks the lady doth protest too much.

Conscience doth make cowards of us all.

Plate sin with gold and the strong lance of justice hurtless breaks. Arm it in rags, a pigmy's straw doth pierce it.

O, who can hold a fire in his hand,
By thinking on the frosty Caucasus?
Or cloy the hungry edge of appetite
By bare imagination of a feast?
Or wallow naked in December snow,
By thinking on fantastic summer's heat.
O, no! the apprehension of the good
Gives but the greater feeling to the worse.

He done his derndest; angels could do no more.

The head of the greatest band of heart pluckers and soul killers the world has ever seen.

O, take the cash and let the credit go.

Whom crimes gave wealth, and wealth gave impudence.

To whom can riches give repute or trust?

NOT ALL ROSES IN GLASGOW.

Certain Chicago people are ready to borrow from Glasgow the principle of the municipal ownership and operation of street car lines. There are many—a majority, probably—who will protest vigorously against an attempt to copy the system of operation in vogue in the Scotch city.

The conductors and motormen will take exception to the Glasgow wage scale. The best qualified employes in that city cannot hope to get more than $7.56 for a week of fifty-four hours. Such low wages keep down operating expenses and give a greater revenue to the city, but they would be highly unacceptable here, where the traction employes assume that municipal ownership will give them higher wages.

In Glasgow fares are governed by the distance. As the table printed in yesterday's TRIBUNE shows, a passenger can travel nearly three and a half miles—from Madison to Thirty-fifth street—for 3 cents, but for a nine mile ride he has to pay 8 cents. In Chicago the "flat" rate prevails. At present, with the aid of transfers, which are unknown in Glasgow, one may ride fifteen miles for 5 cents. If there were universal transfers, which the public demands, one would be able to ride double that distance for 5 cents. A twenty mile ride on the Glasgow basis would cost 16 cents. What an outcry there would be from the outlying wards of Chicago if that basis were borrowed along with the principle of municipal operation.

In Glasgow the overhead trolley, to which Chicago takes exception, is used. The cars are double deckers, a pattern unknown in most parts of this country. That kind of car can carry more passengers, but has to make longer stops because of the time needed to get up to and come down from the upper story. It is so heavy that it is harder to stop and to start.

Outside the business part of Glasgow the cars move much less rapidly than they do here, although they make stops at every third block only. That would not suit Chicago people, who wish to get on or off at the nearest street corner. The cars move more rapidly in the business district than they do here, but that is because no teamster dares to delay them. Were he to attempt it he would be arrested at once and punished. If that policy were pursued in Chicago the cars would make better time around the loops, but the municipal authorities dare not imitate Glasgow in this respect. An ordinance was introduced once to keep the teamsters off the track. They threatened vengeance if it were not dropped, and it was dropped. If reintroduced the fear of a teamsters' strike would kill it.

On the whole, the Chicago cars make much faster time than those in Glasgow. The impatient people of this city, who appreciate the value of time, would not put up with the slow transit which satisfies the conservative Scots. They are a shrewd people, but they move slowly as compared with Americans.

Chicagoans would not like to submit to the excellent police regulations enforced in Glasgow. A man who attempts to board a moving car is arrested and may get a month in jail. If he should try to steal a ride—to travel two and a half miles for a two mile fare—he is arrested and sent to jail.

Notwithstanding all that has been said by casual visitors about the perfect Glasgow street car system, it cannot be admitted that everything relating to the subject is known there, while next to nothing is known in this unprogressive city. It may be that the expert from Glasgow who is to be here next month to enlighten Chicagoans will learn more than he can teach. If so, he will be more fortunate than most pupils, for he will go to school and get paid for it, instead of paying for the privilege.

STEADY! "SIR KNIGHT!"

Our new "lord mayor," as the provost of Glasgow happily calls him, will need to keep a level head during the trying times that are upon him. There is not an urgent demand for the brand of humor that he keeps in stock. Whether he is Gen. Togo or Judge Tuley is Marshal Oyama was not the issue in the late campaign. Neither of these great commanders made his reputation by one victory.

We did not hear any clamorous request from the lord mayor's admirers for the composition of epitaphs upon himself, felicitous or otherwise. As a "nice deranger of epitaphs" he is not a success. The people may write his epitaph sooner than he likes.

Manifestly, this is the occasion for the exhibition of modest stillness and humility. As yet these are times of peace. The blast of war has not sounded in the ears.

A wise person once said that adversity did not impose the real test of character upon anybody, because "a fellow has to stand adversity." It takes prosperity to bring out the quality of the man. The person who stands prosperity without losing his head is the one we wish to wear in our heart of hearts.

Judge Dunne needs calm counselors. We are not sure but he needs a sedative. Manifestly, he does not need a nerve tonic. These dispatches before he has been inaugurated to "lord provosts" and things will strike the average voter as being in the nature of "grand stand plays," and the new city clerk—our recording angel—does not approve of plays of that kind. He believes in "team play," and "lining her out" when the time comes, but unless he has departed from the principles of his hot youth, he does not believe in home runs and boxes of cigars in the score sheet before the game begins.

After all, the lord mayor is not lord paramount. There is a legislative as well as an executive department of Chicago. The council cannot be ignored. Its susceptibilities should not be offended. The members of the council are the elected representatives of the people. They have duties to discharge and mean to discharge them. The lord mayor will do well not to forget them. If he has the tact and good judgment we give him credit for he will put himself at once in touch with the majority of the council and never lose it. That is what Mayor Harrison did, and that is why he had a loving cup presented to him by the aldermen, irrespective of party, at the end of eight years of service.

We don't like to have the lord mayor say, "I have not decided this" and "I have not tried that." He can't decide anything nor try anything in regard to the traction question, or any other question, without the approval of the council.

Will the lord mayor kindly come down to earth again for a few brief and fleeting moments? We shall rejoice to forgive and forget his ascension in his hot air ship after the election if he will not do it again.

Temporary exultation and intoxication of spirits resulting from a great victory are pardonable, but we hope the "lord mayor" will not rise again without warning to the upper ether. We hope that during the remainder of his term of office he will exercise that sobriety of judgment and calmness of demeanor with which he was credited by most of the people who voted for him last Tuesday.

HOW WRETCHED WITH EITHER!

Some organization republicans who hesitated between Harlan and Dunne will appreciate the dilemma of the Mexicans, who, according to our consul at Vera Cruz, have discovered that if they wish to avoid tuberculosis they must submit to a tapeworm.

By antithesis John Gay might also be summoned as a sympathetic spectator. In his eighteenth century production, called the "Beggar's Opera," he epitomized the mental condition of all young men in the lines:

How happy could I be with either
Were t'other dear charmer away.

Almost anybody can be sufficiently the reverse of happy if he had tuberculosis by itself or else a single, unattended tapeworm. To woo the second in order to extinguish the recollection of the first is the distracted lover's remedy and one which, we imagine, will not be made use of except in extreme cases.

WHAT IS THE "EARNING CAPACITY"?

The traction companies yesterday intimated a willingness to sell their properties to the city, "value to be based on the earning capacity." What is meant by earning capacity? Is it the amount of money the companies are making this year? The city could never deal with the companies on such a basis.

Much of the present net income of the companies is derived from the operation of cars upon streets where the franchises have already expired. Just as an instance, the Union Traction company is now running cars over the Adams street line. It makes a certain amount of money from these cars. Yet the franchise for that particular street has expired. Hence, in computing the earning capacity of the Union Traction company, all net income derived from the Adams street and similar lines must be excluded.

Franchises for other streets will expire within two years, for many additional streets within three years more. By 1916 the franchises for 90 per cent of all the street railway mileage will have expired. The present earning capacity of the companies is therefore only temporary. It will not last long. The city could not afford to pay for the present earning capacity as if it were permanent.

In 1883 many twenty year franchises were granted for feeder lines to connect with the trunk lines. These franchises expired in 1903. In 1887 and in 1890, as well, as in other years, franchises were granted for new feeder lines, to connect with the 1883 feeders. Today these 1887 and 1890 feeders are left up in the air. The links which connected them with the trunk lines—namely, the 1883 feeders—have been broken. The 1887 and 1890 lines begin out in the prairies and do not reach within a mile or more of the main trunk lines. Their earning capacity is nothing. They are worth only their tangible value. So it must be reckoned by the city in making a bargain.

In many of the franchises granted to the companies will be found specific clauses to this effect: The companies shall "comfortably" heat their cars in winter; the companies shall sweep and pave the streets for a certain number of feet on each side of their tracks; the council shall have power to regulate the "speed and time" of the cars. The new administration should see to it that the companies comply with these provisions, which made part of the contract under which the companies obtained their franchises. If the companies are forced to fulfill their contracts it will cost them money and their earning capacity will be still further reduced.

Earning capacity may be a fair basis for a bargain between the city and the companies. But the real and not the apparent earning capacity must be taken. The city must not pay for temporary earning capacity as if it were permanent; must not allow the companies to reckon their earnings from streets over which they have not the right to run cars, and must not continue to allow the companies to make dividends by failing to perform their part of the bargain under which they originally obtained franchises.

NOW is the time to do things to the lake front. Montgomery Ward is busy.

WHEN the teamsters "sympathize" with anybody they do it in the most strenuous and startling manner.

MR. TAFT may be an acting president, but he looks more like a sitting president.

ANYTHING that could be done to bring on an immediate spring would meet the approval of the entire electorate.

BY the way, are there any small colleges in Chicago that need a little Scotch assistance?—A. Carnegie.

IF need occasion no surprise to learn that the small but powerful boys who sympathize with the strikers have gone to throwing "rocks" again.

PERHAPS the matter might be amicably arranged if the czar would consent to wheel the mikado around the block.

THERE are plenty of women who are dressing on less than $25 a year, Mr. Atkinson, and earning the money themselves.

BUT how could the coal trust make those exhilarating ascents to the top of the toboggan slide if it didn't come down once in a while?

THE Scotch system of municipal ownership probably will not be complete without golf links at proper intervals along the street car tracks.

IT requires an effort to think of St. Louis as a town with closed saloons on Sundays, but the probability is that the effort will not be necessary.

JUST you wait awhile. The Illinois legislature has got Me on its hands again.—Mr. Comerford.

NO, IT isn't March that is lingering in the lap of April. It is February.

LORD MAYOR DUNNE will be merely Mayor Dunne on and after next Monday.

IF Glasgow would like to borrow an alderman or two from Chicago for an indefinite period, in return, let it not be backward about saying so.

YET there is only 125 per cent profit in the electric light business. And think of the widows and orphans who have all their little savings invested in it!

THE "biggest grizzly in the Rockies" is waiting, and the president will not be happy until he gets him.

OR, to put it the other way, Sherlock Holmes has played William Gillette in New York City 350 times.

ON the other hand, Grover Cleveland, when last heard from, was fishing in Florida to the smallest kind of audiences.

SPEAKING of distinguished men, however, Gen. Nogi is fearless, famous, and 53.

IT is believed that young Mr. Hyde has votes enough to hold up any treaty of peace, and his pompadour is still for war.

KING EDWARD is declared to be the safest ruler on earth. But why should anybody wish to kill as gentlemanly and harmless a monarch as he, anyway?

NO, SIR, Mr. Rockefeller never did any of those things!—J. D. R., per S. C. T. Dodd.

THE work of cornering the entire supply of electricity, visible and invisible, goes on apace.

IN A MINOR KEY.

No, a Thousand Times!

Mrs. Billus—"Your prejudice against your Uncle Hiram is beyond my understanding. Why, he's perfectly harmless. He wouldn't hurt a fly."

Mrs. Hankus—"I know he wouldn't, but does a neat housekeeper like to have a man of that kind around?"

Voice from the Bleachers.

And yet, Uncle Anse,
It was not a home run.
You scored on the hit
That was made by Judge Dunne.

Not Equal to It.

Goodman Gonrong gazed at the bilious looking pumpkin pie that had been placed before him by the sweet faced young wife.

Then he turned and fled.

"Yeller peril!" he gasped.

To J—ge D—ne.

Let's hope 'twill not
Be said of you:
"He bit off more
Than he could chew."

What Else?

"I suppose you never have had any experience in settlement work?"

"No experience? I've been doing settlement work for sixteen years, and it's no picnic, either, let me tell you."

"Why, I thought you were a bill collector."

"I am."

One of His Worst.

"I regard it as peculiarly unfortunate," observed the professor, "that the initial work, so to speak, on the 'Immediate Ownership of Utilities' will necessarily bring those ominous letters, I. O. U., into such unpleasant prominence."

Works Both Ways.

Upgardson—"What do you think of this new theory that volcanoes are the cause of coal oil?"

Atom—"Likely as not it's true. I know coal oil causes volcanoes. Look at Kansas."

Easily Remedied.

"My salary," said the young man with the ingrowing mustache, "is always a $20 bill. Of course I've got to go somewhere and make a trifling purchase to get it changed, and it makes me feel mean to see the way the clerks and cashiers look at me. Sometimes it takes all their change."

"You won't have that experience," said the young man with the florid nose, "if you'll run a small account and let them wait a few weeks for their pay. Then they'll change a fifty for you, with pleasure."—C. W. T.

PERSONAL.

The kaiser is now a captain general in the Spanish army.

Senator-elect Warner of Missouri worked in a Wisconsin mine when 6 years old.

William Stanley Braithwaite of Boston, colored, is attracting attention as a poet.

Mrs. Hannah Krout will complete the memoirs of the late Lew Wallace. She is busy on material left by the deceased general.

Baron Zerge Korff, secretary of the Russian commission at the St. Louis fair, is now professor of law at the Helsingfors university.

Gov. Utter of Rhode Island is a Seventh Day Baptist, and did not go to the president's inaugural because the latter took place on Saturday.

LETTER OF MARQUISE DE FONTENOY

Copyright: 1905: By the Marquise de Fontenoy.

IN view of the mystery which has been observed with regard to the nature of the wedding of Lord Rosslyn and of Miss Anna Robinson of New York and of Michigan, it may be as well to state that the ceremony took place at St. Mark's church, North Audley street, London, and was performed by the Rev. R. H. Hadden, vicar of the church and chaplain of the king. It is by no means improbable that the clergyman in question may be deprived of his royal chaplaincy for his share in bringing about this union, not only owing to the fact of Lord Rosslyn being a divorced man but also by reason of the resentment which the elevation of Miss Robinson to the rank of a peeress of the realm has created at court and in the great world. Lord Rosslyn applied to quite a number of London clergymen to tie the knot, but they all refused with the exception of Mr. Hadden.

Lord Rosslyn was already frowned upon socially before. Now his ostracism will be complete, and even his brother-in-law, the duke of Sutherland, who has been so generous and so indulgent with him, permitting him to live when in London at Stafford house, and giving him an allowance when he was penniless, has closed his doors against him. There is no truth that the Dowager Lady Rosslyn has approved of her son's marriage. As since her bankruptcy she has been entirely dependent upon the bounty of her other children, and in particular of the duchess of Sutherland, of Lady Warwick, and of Lady Algernon Gordon Lennox, she is not likely to array herself on the side of the former Miss Anne Robinson against them.

Unless Lord Rosslyn quietly consents to surrender to his former wife the guardianship of his 18 year old son, Lord Loughborough, and of his 14 year old daughter, Lady Rosabelle Erskine, the world is likely to be treated to an unsavory lawsuit, in which the former countess of Rosslyn, now the wife of Charles Jarrott, the motorist champion, will make it her business to show that the present Lady Rosslyn is not qualified by her antecedents to have the care of these children. They were awarded by the Scotch courts to Lord Rosslyn at the time of his divorce solely because the grounds of the latter were the desertion of the countess, who declared that her husband's character was such that she could not any longer live with him. As he had not been guilty of any statutory offense, which she had not pardoned and condoned, there was no legal defense for her abandonment of her husband, and the courts were therefore obliged to pronounce the divorce against her and to accord the guardianship of the children to him, although the sympathy of the court, of society, and of the public was entirely with her in the matter.

Lord Rosslyn would be prudent to surrender the children rather than face a lawsuit on the part of his former wife. But he has so little moral ballast or sense of shame that there is no knowing but he may seek still further unsavory notoriety of a kind in which he appears to revel.

He is the chief of one of the branches of that historic Scotch house of Erskine, which in olden times was held in such high esteem by people of all classes in the northern kingdom that for hundreds of years the Erskines were intrusted by the nation with the hereditary guardianship of Scotland's royal children, and had therefore no small part in molding the character of their future rulers. The third Lord Erskine was the guardian of King James IV. during the latter's minority. The fifth Lord Erskine had charge of King James V. throughout the latter's boyhood. This same peer had charge of Mary Queen of Scots for a time in her infancy, and it was she who subsequently conferred upon him the earldom of Mar.

It was to the earl's son that this ill-fated queen confided her own son, King James VI. of Scotland, and James I. of England, who, fatherless and with a runaway mother, found real parental love in Lord and Lady Mar. King James, popularly known as the British Solomon, returned the affection lavished upon him by his foster father and foster mother, and used to address the latter as "Lady Minny" (Minny being the old Scotch for mother). That the reigning house has appreciated the devotion of the Erskines is shown by the number of peerages which they possess, their extensive representation in the peerage, which includes, besides the Earl of Mar and the Earl of Rosslyn, the Erskine earl of Buchan, the Erskine earl of Mar and Kellie, the Erskine marquis of Aisla, and Lord Erskine.

Princess Margaret of England is almost a year older than her future husband, Prince Gustavus Adolphus of Sweden, duke of Scania. Not being a daughter of the sovereign nor even of the heir apparent, she will not receive from the English nation the dowry of $150,000 and the further annuity of $30,000 which was granted to all the daughters of the late Queen Victoria on their marriage. But for all that she will not be portionless. It is true that her father, the duke of Connaught, may not have been able to save much from the allowance of $125,000 a year which he has been receiving from the nation since his marriage, to which of course must be added the $20,000 of salary now paid to him as inspector general of the British army.

But the duchess of Connaught inherited a considerable share of the immense fortune of her father, Prince Frederick Charles of Prussia, the red prince, and one of the richest royal personages of Europe, besides which Queen Victoria made special provision for the children of the duke of Connaught and for other of her grandchildren, so it is estimated that Princess Margaret will have on her marriage an allowance of her own amounting to about $20,000 a year. Her future husband eventually will be wealthy, as the present queen of Sweden brought to her husband a colossal fortune inherited from her father, the duke of Nassau, who had amassed it in the same manner as the prince of Monaco, that is to say, by permitting public gambling establishments to be run in his dominions. King Oscar by judicious investments, cautious speculation, and successful industrial enterprises is known to have almost trebled this fortune.

King Oscar's second son and namesake, who renounced his royal status and his rights of succession to the throne to wed his mother's maid of honor, Miss Ebba Munk, has for some time past been living in the south of England, where his boys are in school, and where he finds the position less awkward than in Sweden. For there, while debarred from all the privileges and prerogatives of a prince of the blood, he is in the same way prevented from enjoying the rights of an ordinary citizen owing to the fact that he is a son of the king.

His activity in connection with the temperance and Salvation army movement throughout Scandinavia and his profession of political opinions so contrary to those of the government that the opposition party insisted on nominating him for a parliamentary constituency led to protests in the press, in the national legislature, and also, by the bye, the ministry. It was this that led him to settle for a time in the south of England. He has received the right from King Oscar to style himself Prince Bernadette with the rank of a noble, but in England goes by the name of Count Wisborg, a title which was conferred upon him a few years ago by his mother's brother, the aged grand duke of Luxemburg.

The widowed Grand Duchess Sergius has no intention whatsoever of entering a convent. A permanent residence has been assigned to her in the old palace of Tsarskoe-Selo, so as to be near her sister, the czarina, and she is now established there with her nephew and niece, the two children of Grand Duke Paul, who have been under her care and brought up by her ever since the death of their mother fourteen years ago.

They will continue to remain in her charge until their majority or marriage, as, although their father, the Grand Duke Paul, has been pardoned for his extraordinary marriage to the divorced wife of Colonel Pistolkors, yet there is no intention of allowing the latter to return to Russia, or of permitting her to come in contact with the youthful Grand Duke Demetrius or young Grand Duchess Marie.

Smart Woman.

Mrs. Chadwick says that she had to pay the bankers 50 per cent bonuses to secure loans. Even then she got the better of the bargain.—New York World.

Far Future.

"I'm anxious to see how our postoffice will look when completed."

"Say, how long do you expect to live, anyway?"—Cleveland Plain Dealer.

A LINE-O'-TYPE OR TWO.

Pegasus on State Street.

[BY R-B-RT H-RR-CK.]

WHEN JULIA SHOPS

[Copyright: 1905: By Tribune Company.]

Whenas fair Julia goes to shop,
Perchance to seek a dress or hat,
Each clerk is soon afraid he'll drop
From strain of showing this or that.
One thing may seem too dark or dull,
Another be by far too gay—
Some sample slips fair Julia'll cull,
And sigh: "I'll only look today."

She goes downtown at 9 a. m.
To see what wares the counters hold,
To hear of newest belt and hem—
She eats lunch where the wares are sold;
All afternoon she roams the aisles
And with each worn salesperson spars,
Then, with her head squeezed full of styles,
She squeezes in the homebound cars.

Whenas to shop fair Julia goes,
There comes a day she must decide
On what to buy. Then: "Goodness knows!"
She makes lament, "I've tried and tried
To choose a fetching dress and hat—
These things, you know, I bought last fall—
But everybody's wearing That,
And This nobody wears at all."

Since That or This is "just the thing,"
For fashion says, "Take either one
And you will be in style this spring,"
'Twould seem fair Julia would choose none.
You do not know the sprightly miss—
Although to buy a thing she's loath,
She ponders over That and This
And ends it all by buying both!

W. D. N.

NEWS OF THE THEATERS.

Chicago Orchestra.

It was a gala afternoon at the public rehearsal of the Chicago orchestra yesterday in Orchestra hall. The regular series of concerts is near its close—only one more public rehearsal remains to be held—and the patrons are making the most of their opportunities. However, additional attractions were offered. The soloist was Paderewski, and the novelty of the program was a new symphonic poem—the latest product of Mr. Stock's creative gifts. With such magnets the house was filled to its last available place and many would be purchasers of tickets were compelled to depart unsatisfied.

Every seat is sold for tonight also. Those persons not already provided with the precious pasteboards will find therefore that a journey to the hall will be in vain.

The program began with a brilliantly colored and finely impassioned rendition of the Tschaikowsky "Romeo and Juliet" Overture-Fantasie, and then came Paderewski. He was cordially welcomed, bowed his acknowledgments in the accustomed quiet, gracious manner, and with a nod of readiness to Mr. Stock the Chopin F-minor Concerto began. The orchestration prepared by Richard Burmeister was used and added much to the impressiveness and effectiveness of the familiar work. Mr. Stock and the men of the orchestra played virtually at sight, for Mr. Paderewski had not arrived from the south until late in the forenoon and only a hasty running through of the parts just before the public rehearsal began had been possible. The performance went with admirable smoothness, however.

As for the reading accorded the solo part by the great pianist, it was authoritative in manner, strongly individual in style, and truly Paderewskian in the wondrous imaginative power and poetic depth that characterized it. Sticklers for tradition and for the exact letter of the printed page doubtless would have found many points in the performance to which to take exception, but the listener who cared more for the spirit and the beauty of the Chopin music than he did for the written note had only gratification and gratitude for his pleasant portion. The concerto has long been one which displayed Paderewski's powers in their finest light, and, while it was not yesterday that he was slightly weary and therefore not spiritually quite so completely "on the heights" as he is when at his greatest, yet his presentment of the lovely work still was notable.

He plays the first movement more broadly than he formerly did, but he has only deepened the dramatic intensity and heightened the poetic beauty of the interpretation by so doing. In the second movement, with his wonderful, haunting melody, the master-poet was fully and fascinatingly in evidence. The piano became fairly vocal under his fingers, and the tonal fabric he wove was of entrancing beauty. The melody was a song and the recitative was again made marvelously impressive in the free impassioned spirit in which it was delivered. The final movement is not the equal of the best that is in the concerto, but the pianist glorified it and beautified it by his art until it seemed no less satisfying than what had gone before.

The audience spent the fifteen minutes of intermission applauding, and won from the pianist four solo numbers. He first gave the E major Etude as he alone can give it, and followed it immediately with the C sharp minor Waltz. Then came the Liszt transcription of the Schubert "Hark, Hark the Lark." It has long been one of the inimitable achievements of Paderewski—the singing of this matchless mattinata on the piano—and yesterday he gave it with all the old time perfection. The audience still asked for more, and finally was rewarded with a broad and finely sane reading of the last movement of the Beethoven "Appassionata."

After the intermission came the new symphonic poem of Mr. Stock. The composition, which was written last summer, bears the title "The Morning, Noon, and Evening of a Human Life," and as is stated in the excellently written analysis the composer has prepared, is intended to express in tones the processes and struggles through which mankind passes in its spiritual unfoldment and development during earth life.

Mr. Stock has attempted no picturing of any definite deeds or situations in which his typical man is placed, but has devoted himself to the expressing of emotions and mental conditions. He therefore has kept more nearly within the boundaries of the possible in musical expression, than do the majority of the modern writers. That music may be made to voice with a reasonable amount of definiteness emotions and moods is generally conceded, and Mr. Stock in his fashioning of this piece of program music has demanded therefore of the art nothing which it cannot do. The subject he selected is a beautiful and a fertile one, and he convinced that he has handled it with a skill and mastery which speak of something more than talent. There are many parts of the new work which suggest something closely akin to what is called genius. The man who could conceive such a symphonic poem and could put it into form as has been here done, gives more than usual promise of taking place among the creative great of the musical world.

It is not alone because in the matter of orchestral technic the composer has shown himself the equal of any of the present day moderns—none of them need be excepted—it is not because he had obtained certain effects which impress as daring, new and original, but it is because of the vitality of the thematic material employed, and the marked creative power and inventive faculty this material evidences that the work justifies the statement that it is the product of a talent so big as to warrant designation as genius.

The composition not without qualities which at a single hearing impress as shortcomings. It is the work of a composer still young and not fully matured in musical personality. There is a tendency toward overindulgence in striking and unusual orchestral effects, and there is a certain restlessness and haste in manner which tend to rob the work of broad and flowing lines. The life portrayed is, of course, a striving, troubled one, but the expressing of it dare not be too strenuous and flurried, or the idea of strength and fixed determination is lost. This is the chief exception that can be taken to Mr. Stock's new work, however, and this is not a serious one, for it shows excess of fantasy, and that is far more easily remedied than is poverty of that precious faculty. There are passages of exceptional beauty and splendid power in the work—the prologue, the first struggle for knowledge, the climax of the "Life's Morning," and the closing "In Memoria," in which the love motive is so admirably and suggestively employed at the end. And in the point of orchestral coloring and effective combinations the composition is truly remarkable.

The orchestra had in the performance of the symphonic poem one of the severest tasks it ever has undertaken, but it acquitted itself with fullest credit. Every player gave of his finest abilities, and the good will which exists between the men and Mr. Stock could not be more admirably exemplified than it was yesterday in the devotion with which they lent themselves to the interpreting of his latest composition.

The program will be given again tonight, commencing at 8:15 o'clock.

W. L. HUBBARD.

A RUSSIAN OFFICER'S SELF-CONTROL.

In an article in Public Opinion Edwin Emerson Jr. tells an interesting anecdote of Lieutenant Commander Roshakovsky, the commander of the ill fated Ryeshitelny. The affair took place in the Chefoo club, and the other party to the incident was a foreign naval officer.

Roshakovsky was telling us how he regretted the loss of his sword, a family heirloom, which hung in his cabin on the unfortunate night the Japanese towed the Ryeshitelny out of Chefoo harbor. At this the drunken officer burst out in boisterous laughter.

"May I ask what amuses you?" said the Russian, in measured English, while his face grew pale.

"I have to laugh at the different way you look at things in the Russian navy," replied the other, still laughing. "In any other navy a commander would miss his ship more than his personal apparel. But you don't seem to mind the loss of your ship."

Utter silence fell on our company. "Yet," said Roshakovsky, slowly, "I regret the loss of my sword most keenly at this moment."

After a significant pause he began to explain laboriously how a ship could never be as personal a possession as a sword, especially as a naval officer was liable to be transferred to another ship at almost any time. Again the other officer leaned back and laughed. In answer to Roshakovsky's questioning look he said, slapping his thigh: "Of course, you must feel that you are liable to lose your ship. But why should you mind so much losing your sword? The chances are you would have lost it anyway, sooner or later."

This time one could have heard a pin drop. Roshakovsky drew a long breath. Then he said, addressing another: "Our friend has

UNITED STATES IN A DILEMMA ON PROPOSITION OF KAISER.

Emperor's Plea for Support of America in Maintaining Open Door in Morocco Is Aimed, and France and America Must Take a Stand.

BY RICHARD WEIGHTMAN.

Washington, D. C., April 7.—[Special.]—With the president away from the seat of government and Secretary Taft sitting fast on the lid of that once boiling pot of excitement and sensation—the state department—gossip makes the most of light diet and imagination takes up the running where those good coursers, fact and plausibility, were compelled to drop it.

We derive a certain emotion from the announcement by the secretary of agriculture that the boll weevil has won the fight against the Guatemalan ant, and recall with languid wonder the interest we first took in the contest between those interesting insects.

Dr. L. O. Howard, too, has been lecturing on mosquitoes, proclaiming the theory upon which that pest can be exterminated—of course, provided the scheme works out in practice—but we have been getting on pretty well with wire screens in the windows and doors and nets over the beds, so public solicitude does not manifest itself to any tempestuous extent.

Texas Tobacco Not Like Cuba's.

There was a promise of real enthusiasm when the department predicted the eventual production in Texas of "just as high grade tobacco as is grown in Cuba," but this dwindled visibly when Secretary Wilson gave as his warrant for this forecast the statement that "the soil is identical." Lovers of the fragrant weed have nursed that roseate deduction before. More than thirty years ago some one discovered in the Mexican states of Tamaulipas, Vera Cruz, and San Luis Potosi soil exactly identical with the soil of the Vuelta Abajo in Cuba. The most exhaustive chemical analysis disclosed no ponderable difference. Moreover, the Mexican exploiters brought over the seed, duplicated the methods of cultivation, cure, and manufacture—even getting their laborers, their implements, and their fertilizers from the ever faithful isle.

But the Mexican smoke was no more like the Cuban article than that furnished by Pennsylvania, Connecticut, or the Philippines. It was good in its way, but not in the Vuelta Abajo way. Twenty-three years later, when I was scouting around in southwestern Cuba, looking for the insurgent armies and the blood stained battlefields of which President McKinley read so much in the papers during 1897, I visited the Yucian plantation, and its manager, a plain, ignorant Spaniard, who couldn't analyze soil to save his life, told me that the aroma and the fragrance of the Vuelta Abajo tobacco depended largely upon a certain wind which blew diagonally across that province while the plants were maturing and made the quality excellent, more or less according to its character and duration.

Of course, he wasn't a scientist. In fact, I don't believe he could write a grammatical sentence in his own language. But he had been in the business forty years, and that is what he said. What is more, he said it in December, before the crop had been gathered, and predicted a crop of high quality, and when we got some of the cigars in Washington two or three months later we all agreed that he knew what he was talking about.

Anxiety Over Morocco Case.

Upon the whole, therefore, the dullness created by President Roosevelt's absence has not been greatly relieved by these bulletins from the agricultural department, and our present interest in Texas refers much less to the "Havana cigars" we are to get from there some time than to the wolf and jack rabbit hunts Mr. Roosevelt will prosecute there during the next few days.

The overshadowing anxiety of the moment, however, expresses itself in speculation as to what the president will do after killing all the varmints in the Panhandle and in Colorado and coming back to Washington to take up the German emperor's somewhat sensational overture in Morocco.

So far as the United States is concerned, this overture can have but one significance. It amounts, in fact, to a courteous but perfectly explicit demand for a showdown on the open door proposition. Effectually, William II says to Theodore I: "You demand the open door in Asia. I demand it in Africa. If it's a good thing for China, it's an equally good thing for Morocco. I have assented to the principle you proclaimed in the orient; what have you to say about my proclamation in Tangier?"

Of course the complications are manifold and their tendencies bewildering. It is a simple enough thing to say that we want an equal chance and fair play in a part of the world where our prospects are important and our interests, therefore, are pressing. The question is whether we can hang off in a matter of principle when it comes to another part of the world in which we are not especially concerned.

Aimed at Anglo-French Entente.

Obviously, Emperor William's demonstration is aimed at the Anglo-French entente which contemplates the maintenance of France's claim to dominating influence in Morocco—an influence to which we gave a species of recognition in the Perdicaris case. Quite as obviously, however, Germany is determined to put the United States in the position of choosing between a withdrawal from its quasi alliance with England and a confession of insincerity as regards the open door in Asia.

Emperor William claims, and with some show of reason, that the Anglo-French entente gives France a certain predominance in Morocco. He also claims, and this has been at least partly confirmed by recent official publications here, that our demand for the commercial open door in China and the preservation of the territorial integrity of that empire, was in fact inspired by Berlin.

And now he informs Washington that he has asserted in Africa the same principle in which the United States stands committed in Asia, and, without specifically asking for a reply, clearly leaves us in the position of owing one.

The question is, "What are we going to do about it?" Some easy going gentlemen will say that the cases are radically different; that we have enormous trade interests in China, and do not care three straws about Morocco. But others dismiss this airy postulate as no argument. They insist that we have gone into regular business as a world power—broken into the game, as it were—and that we cannot impose a rule of action here and then complacently repudiate it there.

America Must Be Consistent.

It will not do to enlist other nations in the establishment of a great moral principle where our own interests are concerned and then, when one of those nations proclaims a similar principle elsewhere, to turn our backs upon it with the explanation that it is no affair of ours.

But the most disquieting and formidable feature of all this is the suspicion now entertained in high and well informed quarters that Germany's real object is to secure the acquiescence of France in her contemplated absorption of the Netherlands. This is a matter that touches us closely with many vital points.

We may not care particularly whether Holland itself retains its autonomy. That is a question of European politics in which we can have no serious concern. But if Germany acquires the Netherlands she will acquire also the Dutch possessions in the East and West Indies and thus effect a lodgment both in Asiatic and American waters which we cannot contemplate with indifference. Germany's establishment in Dutch Guiana and Curacoa would give her a powerful military and commercial base on this side of the world.

Germany established in Java, Sumatra, Madura, Borneo, New Guinea, etc., would frown upon every trade route we hope to have in Asiatic waters. And this, in the opinion of the wiseacres, is the real complexion of the case.

Problem for the President.

Germany cares nothing about Morocco. France cares nothing about Java or Dutch Guiana. Neither England, nor France, nor Germany cares a sou-marque about the United States or Monroe doctrine. To what extent will these great European powers subordinate their immediate interests to ours?

Altogether, President Roosevelt will have much to think about when he gets back from his well earned outing in the west. There may be much or little in these conjectures and suggestions, but a good many men whose opinion is worth considering think—or fear—there is a great deal.

an unusual sense of humor. The great thing is to get amusement out of life. Therefore let us have some more champagne."

Thus the incident was closed. Those who witnessed it were all agre

IN THE SOCIETY WORLD.

LAVERTY-FARSON BRIDAL ATTENDANTS ARE ANNOUNCED.

Miss Jane Younglove Will Be Maid of Honor and Mr. Myron Wick Best Man on April 19—Miss Edith Ewing and Mr. Carl Brand to Be Married on April 26 at the Residence of the Bride's Parents—Movements of Chicago People.

Miss Pearl Isabelle Laverty, daughter of Mr. and Mrs. Robert Samuel Murray, 4127 Michigan avenue, whose wedding to Mr. John Farson Jr. will take place Wednesday, April 19, has selected her bridal attendants. Miss Jane Younglove will be maid of honor and there will be four maids—Miss Cora Heusner, Miss Jessie Hyman of Oak Park, Miss Carrie Kuhnert, and Miss Margaret Tait. Mr. Farson will have for best man Mr. Myron Wick of Youngstown, O., and the ushers will be Mr. Nathan MacKay, Mr. Bradford Brinton, Mr. Philip Edmund of Oak Park, and Mr. David Tait. The wedding will be an evening celebration at the Forty-first Street Presbyterian church, the Rev. William Covert to perform the ceremony at 8:30 o'clock. A reception for 500 guests will follow at the Hotel Metropole.

Mr. Farson has planned to take his bride to Europe for a wedding trip, and will tour France, Switzerland, and England in a motor car.

Miss Laverty will be much entertained before her wedding day. Miss Margaret Tait and Mr. David Tait will give a theater party this evening, followed by a supper, and on Wednesday Miss Carrie Kuhnert will give a luncheon at the Annex, followed by a matinée party. Miss Jessie Hyman will give a luncheon and theater party Saturday, April 15, and on the following Monday Miss Cora Heusner, 675 East Forty-eighth place, will give a dinner for the bridal party. Miss Laverty will entertain her maids at luncheon on Friday of next week, and the following night Mr. Farson will give his bachelor dinner at the Annex. Mr. and Mrs. Robert Murray will give a dinner for the entire bridal party on the evening before the wedding, after which there will be a rehearsal at the church.

April 26 is the date set for the wedding of Miss Edith Byron Ewing, daughter of Mr. and Mrs. James S. Ewing, to Mr. Carl Widlar Brand of Cleveland, O. The marriage service will be performed at 11 o'clock at the residence of the bride's parents, 425 La Salle avenue. The young couple will be unattended, and the wedding will be made as quiet as possible, only relatives and a few friends to be present. Breakfast will be served immediately following the ceremony, after which Mr. and Mrs. Brand will leave for their future home in Cleveland.

Mrs. and Mrs. E. B. Parke, 371 East Forty-sixth street, announce the engagement of their daughter, Pearle Frances, to Dr. George F. Adair, surgeon, U. S. A., Fort Wadsworth, N. Y. The wedding will take place next winter.

Miss Jean McGinley, daughter of Mr. and Mrs. John R. McGinley of Pittsburg, will be married to Mr. Edward Small Moore, son of Mr. W. H. Moore of New York, April 26.

Mrs. E. W. Gillett and Miss Lillian Gillett of the Annex will spend the summer in Europe.

Mrs. W. G. Press and Miss Press, 6154 Kimberk avenue, will leave on Wednesday for Virginia Hot Springs, where they expect to remain for several weeks.

Mr. and Mrs. Charles Guy Bolte, who have been in the city all winter, have opened their house in the Hubbard woods, at Lakeside.

Mrs. J. F. Keeley, 3622 Michigan avenue, will return from Florida next week.

Mrs. J. B. Allen, 1225 Washington boulevard, has gone to New York for several weeks.

Mr. and Mrs. S. Hamburger, 4347 Grand boulevard, have returned from a trip to Florida and California.

Mr. and Mrs. S. Salmon, 4428 Prairie avenue, assisted by the members of their family, will hold a reception this afternoon and evening at the Lakeside club, Grand boulevard and Forty-second street, to celebrate the fiftieth anniversary of their wedding. The hours will be from 3 to 5:30 and from 8 to 11 o'clock.

Miss Lucille Collins of Grand Rapids, Mich., is the guest of Miss Leota Springer, 3814 Calumet avenue.

COLISEUM READY FOR CIRCUS.

Decorations and Scenery Put in Shape for Opening of Ringling Brothers' Show.

Final preparations for the opening of Ringling Bros.' circus at the Coliseum tonight have been completed. Flags hang from the high iron girders and bunting runs around the balcony front.

At the south end of the hall the scenery has been put in place for the new spectacle, the "Field of the Cloth of Gold." Costumes of the sixteenth century, a ballet of 300, a singing chorus of 200, and music written for the production are combined in this feature.

Most of the performers in this season's program of the Ringlings' show are new to an American audience. There are 375 performers in all, 50 of whom are clowns. The menagerie is in the annex.

CELEBRATES 96TH BIRTHDAY.

Mrs. Lucinda Watkins of Atterbury, Ill., Has 130 Living Descendants—Oldest Resident of Menard County.

Kilbourne, Ill., April 7.—[Special.]—Mrs. Lucinda Watkins of Atterbury celebrated her ninety-sixth birthday today. Six generations were present. She has 130 living descendants and is the oldest resident of Menard county.

THE UNWRITTEN LAW

A Novel

BY ARTHUR HENRY.

This new novel has been compared to the world's masterpieces, like "those which periodically sap irresistibly through the public conscience until suddenly they are found to be the question of the Day."—*Brooklyn Eagle.*

The scenes around Washington Square on a summer's night; the ride to Coney Island; Theckla's tragic pilgrimage to Sing Sing, are described in the manner of the Master of Realism. But even more remarkable is the development of the two girls. Everything that makes a novel truly great is incorporated in this story.—*N. Y. Press.*

BY MAIL PREPAID, $1.50.

A. S. BARNES & CO., New York.

KNOX HATS

Spring Styles Ready.

JOHN T. SHAYNE & CO., 187-189 STATE-ST

By George C. Howland, Jeannette L. Gilder, Ella W. Peattie.

AMONG THE NEW BOOKS.

REVIEWS OF CURRENT PUBLICATIONS.

LANG'S ADVENTURES AMONG BOOKS

Reviewed by Jeannette L. Gilder, Editor of the Critic.

A BOOK that will never rank among the "six best selling books"—it is far too good for that—is Andrew Lang's "ADVENTURES AMONG BOOKS," which will be published during the week by Messrs. Longmans. The book is made up of essays that have appeared in English and American magazines at various times. This Mr. Lang tells us in a little preface, though he seems to be more or less in doubt as to which periodicals the essays were actually published in. He says "to the best of the author's memory" and "possibly," as though he really could not be bothered to keep a record of anything so unimportant as his own work. But one forgives Mr. Lang his little affectations for the sake of his delightful humor, his literary touch, and his real bookishness. The habit of reading, which is one that he has possessed from the cradle, has been praised as a virtue and denounced as a vice. "In no case," writes Mr. Lang, "if we except the perpetual study of newspapers (which cannot fairly be called reading), is the vice or the virtue common. It is more innocent than opium eating, though, like opium eating, it unlocks to us artificial paradises."

The first novel that Mr. Lang read was "Jane Eyre," which he thinks was "a creepy one for a boy of 9." It was after "Jane Eyre" that he met "Pickwick."

"From that hour it was all over, for five or six years, with anything like industry and lesson books. I read 'Pickwick' in convulsions of mirth. I dropped Pinnock's 'Rome' for good. I neglected everything printed in Latin, in fact, everything that one was understood to prepare for one's classes in the school whither I was now sent, in Edinburgh. For there, living a lonely small boy in the house of an aged relation, I found the Waverley novels. The rest is transport."

And then he found the greatest of all—Thackeray. He began with "Vanity Fair" and read on and on. "But, of all Thackeray's books, I suppose 'Pendennis' was the favorite."

The story of Pen made one wish to run away to literature, to the Temple, to streets where Brown, the famous reviewer might be seen walking with his wife and umbrella. The writing of poems "up to" pictures, the beer with Warrington in the mornings, the suppers in the back kitchen, these were the alluring things, not society, and Lady Rockminster and Lord Steyne. Well, one has run away to literature since, but where is the matutinal beer? Where is the back kitchen? Where are Warrington, and Foker, and F. B.? I have never met them in this living world, though Brown, the celebrated reviewer, is familiar to me, and also Mr. Sydney Scraper of the Oxford and Cambridge club. Perhaps back kitchens exist, perhaps there are cakes and ale in the life literary, and F. B. may take his walks by the Round Pond. But one never encounters these rarities, and Bungay and Bacon are no longer the innocent and ignorant rivals whom Thackeray drew. They do not give those wonderful parties; Miss Bunnion has become quite conventional; Percy Popjoy has abandoned letters; Mr. Wenham does not toady; Mr. Wagg does not joke any more. The literary life is like any other in London, or is it that we do not set it aright, not having the eyes of genius? Well, a life on the ocean wave, too, may not be so desirable as it seems in Marryat's novels: so many a lad whom he tempted into the navy has discovered. The best part of the existence of a man of letters is his looking forward to it through the spectacles of Titmarsh.

To the boy Lang Tennyson was only a name, but he was soon to be something more, for the poet came to a house in the highlands where the Langs chanced to be. "Is he a poet like Sir Walter Scott?" the boy remembers asking, and was told, "No, he was not like Sir Walter Scott." Hearing no more of him, little Andrew—

was prowling among the books in an ancient house, a rambling old place with a ghost room, where I found Tupper, and could get on with "Proverbial Philosophy." Next I tried Tennyson, and instantly a new light of poetry dawned, a new music was audible, a new god came into my medley of a Pantheon, a god never to be dethroned. "Men scarce know how beautiful fire is," Shelley says. I am convinced that we scarcely know how great a poet Lord Tennyson is; use has made him too familiar. The same hand has "raised the Table Round again," that has written the sacred book of friendship, that has lulled us with the magic of the "Lotus Eaters," and the melody of "Tithonus." He has made us move, like his own prince—

"Among a world of ghosts,
And feel ourselves the shadows of a dream."

While at Oxford Mr. Lang remembers picking up, in the Union Reading room, "a pretty white quarto, 'Atalanta in Calydon,' by A. C. Swinburne. Only once had I seen Mr. Swinburne's name before, signing a brief tale in Once a Week. 'Atalanta' was a revelation; there was a new and original poet here, a Balliol man, too. In my own mind 'Atalanta' remains the best, the most beautiful, the most musical of Mr. Swinburne's many poems. He instantly became the easily parodied model of undergraduate versifiers. Swinburnian prize poems, even, were attempted, without success. As yet we had not seen Mr. Matthew Arnold's verses. I fell in love with them, one long vacation, and never fell out of love. He is not, and cannot be, the poet of the wide world, but his charm is all the more powerful over those whom he attracts and subdues."

A chapter in this book is devoted to Robert Louis Stevenson, whom Mr. Lang knew well. At first Mr. Lang was not attracted to Stevenson, but after reading his essay, "Ordered South," he says, "I saw at once that here was a new writer, a writer indeed; one who could do what none of us, nous autres, could rival, or approach. I was instantly 'sealed of the Tribe of Louis,' an admirer, a devotee, a fanatic, if you please. At least my taste has never altered."

Another chapter is devoted to our own Oliver Wendell Holmes, whom Mr. Lang met at the time of his last visit to England. It was at a dinner given by Mr. Lowell. Dr. Holmes struck him as being "wonderfully erect, active, and vivacious for his great age. He spoke (perhaps I should not chronicle this impression)—he spoke much, and freely, but as if he were wound up to speak, so to say—wound up, I mean, by a sense of duty to himself and kindness to strangers, who were naturally curious about so well known a man. In his aspect there was a certain dryness, and, altogether, his vivacity, his ceaselessness, and a kind of equability of tone in his voice reminded me of what Homer says concerning the old men around Priam, above the gate of Troy, how they 'chirped like cicalas on a summer day.'"

JEANNETTE L. GILDER.

BRYAN AS A HERO.

Hero of "The Candidate" Bears Some Resemblance to Him.

"THE CANDIDATE" is a political story by Joseph Altsheler (Harper & Bros., New York), and in some respects it may be said that the hero, Jimmy Grayson, is modeled upon Mr. Bryan. There is one radical difference. Grayson is elected president. The whole action takes place during the candidate's tour of the country, and the most of it on his special car. The love element is supplied by the candidate's niece from Idaho and a reporter who accompanies the candidate's party.

At almost every stop there is an adventure, and although some of them are pretty far fetched, they are all interesting. What puzzled one reader was why Grayson, a western man, and strong in that section, never went east of Detroit in his campaign.

The characters do not seem nearly as real as those in Mr. Altsheler's previous book, "Guthrie of the Times," but for all that, the book is a readable one.

COMEDY OF LOVE.

"The Matrimonial Bureau," by Carolyn Wells and Harry P. Taber, a Capital Summer Book.

Carolyn Wells and Harry P. Taber have collaborated in another book. It is called "THE MATRIMONIAL BUREAU" and it is a humorous love story. Miss Wells' sparkling wit is irrepressible and it bubbles through this comedy like champagne.

Miss Esther Adams, a middle aged maiden lady, has a German maid who wins a decent husband through a matrimonial bureau. On thinking this over the idea comes to Miss Adams that she will pursue this methods of such a bureau and make matches for three attractive young friends in her little town. She sets about it at once and invites to her house her nephew, a young army lieutenant, whose arrival forms the nucleus of a house party which soon grows to a jolly size. The situation develops rapidly and in surprising directions, until the bewildered match maker is brought nearly to distraction. The complications are finally untangled, but only after a series of audaciously humorous situations.

Out of these complications grows a story which is full of humor and real interest. The book contains a number of tinted illustrations. It is just the thing for summer. (Houghton, Mifflin & Co., Boston.)

Two English Villages Described.

The series of Temple Topographies, published by E. P. Dutton & Co., has been enriched by two recent issues, "Broadway," by Algernon Gissing, and "Evesham," by E. H. New. Mr. New is also the illustrator of both, as indeed he is of all that the series so far contains. He is well known for his sympathetic interpretation of English landscapes and village views in other works. He is a fine draftsman, and these books give good examples of his art. Both he and Mr. Gissing have made the localities they describe actual to the reader, and, besides the physical aspects of the places, they incorporate in the text much of the history and the more distinguished inhabitants who have dwelt there.

SOME NEW WORKS OF FICTION.

Reviewed by Ella W. Peattie.

"THE Master Word," by Mrs. L. H. Hammond, is a story of contemporary southern life, in which the great question of the south is dealt with. Mrs. Hammond is a southern woman, evidently, and possesses what are ordinarily termed "southern sympathies." They seem, in this instance at least, to be moderately wide sympathies and to include all classes of people "of good will." Such injustice as she commits is unwitting, and arises from the ineradicable prejudice of the white man of America toward the black man of America—that great, eating cancer of our national life, which all of us must regard with sorrow.

The story is, briefly told, that of Phillip Lawton, a man greatly loved and trusted by his wife, Margaret. He is responsible for the bringing into the world of a child not born in wedlock, nine-tenths white and one-tenth negro, whose age differs not materially from that of his daughter by his own high born and fine living wife. Margaret discovers her fearful affliction, and lives in unforgiving pride and loneliness until a swift illness brings Phillip to a death which his profound remorse causes him to desire. In the hour of parting, husband and wife forgive each other all sins, and Margaret devotes her life to the bringing up of her children, to the administration of her large property, and to many disinterested offices which her benevolence prompts. Among these is the bringing into her home of the mulatto girl, Alvira Sampson, who is, unknown to herself, possessed of the best of rights to live in that house and share its luxuries.

As a matter of fact, she shares nothing save material comforts. She lives apart, hated by the whites, herself detesting the blacks. She is an outcast from both races, and her intelligence only serves to increase the bitterness of her position. The life that bears the others on to wealth, to love, and adventure, leaves this blue eyed "black" girl with the white skin, imbittered against almost all mankind, and hating above all the woman who believes herself to be her benefactress. It is only after the girl has attempted suicide that Margaret Lawton reaches some understanding of the wrong she has done her; and, then, in the depth of her repentance, is able to think out nothing better for the young mulatto than a life of absolute abnegation.

"If you will fathom the depths," counsels her adviser; "if you will give up your life and sink down, down into the lowliest place—there is joy there, Viry."

And Viry decides to do it. Nothing apparently remains for her but that.

Now the book is a strong one, and it is written in a straightforward way, which often succeeds better than artifice in creating what a person not too academic would be willing to term literary style. But the novel is written for the moral, and I object to the moral. There are 3,000,000 mulattoes in the United States, and next year there will be a great many more. In the face of all the raging against social equality—which nobody wants—this fact remains. This is, evidently, not social equality. But putting the sins of the fathers quite out of the question, what about the 3,000,000 mulattoes? Who is going to advise abnegation, humility, tears, sorrows, vicarious remorses for them? Life is life—a mysterious property possessed for a little while and relinquished, usually, with passionate regret, even after it has been made a muddle of. I say, let the remorses and the abnegations and the vicarious tears go. They are morbid, futile, corroding, and, after all, no more than a superstition. Let them take the education, these people of the yellow skin, take the rich chances of life, preserve, or aim to preserve, for themselves what is best in both races. Who knows what musicians, what dreamers, what poets may come from them? Impudent and ignorant, indolent and tawdry many of them are, to be sure—a shame to the better people of both races. But the full blooded whites shame us, too. I don't believe in a book that spells out discouragement to 3,000,000 living persons. I don't believe in the association of blacks and whites, and have made enemies enough in the clubs and elsewhere by my opposition to it. But it was precisely because the results of such association work, in one form and another, unhappiness that I opposed it. But the facts are here—the mulattoes are here. It is criminal to beat them down with heartbreaking arguments against their right to exist. These people are reading nowadays and they are curious to know what people think about them. The best thing to think about them is that they have their right to happiness, and they can find it in their own selfish as well as unselfish ways.

Mrs. Hammond's book was written as a proposition rather than as a tale. In such a case the reader and reviewer is compelled, if he would be respectful, to consider the moral proposition as much as the literary quality of the book. I say Mrs. Hammond belongs to our promising literary aspirants and to our band of discouragers. We came to this country because the star of hope burned here. Let us not quench this light for this new people, begrudged, but existent, which is coming up here. They are Americans. They are human beings. They are potential for good or evil. Let us not give them premature damnation. (The Macmillan company.)

Anna McClure Scholl has, in "THE PORT OF STORMS," written a book of unusual quality. Its characters are strongly differentiated, its types, if not new, are at least well grouped, and agreeably delineated, and the originality of many phrases, the certain quality best described as "richness" which mark an author as a person of travel, wide reading, and as a lover of art and music, combine to make it a good novel.

The story is that of a young country physician, Robert Erskine, who, after engaging himself to his girlhood sweetheart, Brook Peyton, meets a woman of dangerous and compelling qualities, who, for a time, acts as friend to both young lovers, but who succeeds eventually in dividing them. This woman is Olivia Winfield, the daughter of a multimillionaire, and in my opinion the strongest thing in the book is the study of her character. Her desires are high and fine. She is frank, likes no shams, is remarkably intelligent, and influences all who come in contact with her. But different as she is from her czarlike father in all points of cultivation and taste, still his love of domination and his indifference to consequences are hers. He had more than once read with philosophy of the men who had, ruined by him, taken their lives; and if she did not quite attain to such impersonal and Olympian heights, she at least reached the place where, to gratify her own ambition, she could ruin the man she loved best.

The complex study of character is interesting. Three or four middle aged couples figure in the story, with their struggles, temptations, and aspirations no less alert than those of the young people. Novelists are prone to overlook the fact that persons over 40 are really as much alive as at 18, which is, all things considered, a puerile oversight. It would be almost as unjust for the general of an army to be interested only in the cadets and to overlook the experienced fighting men. Nor does romance die with adolescence. Mrs. Sholl is happily aware of all this, and the result is that her community has verisimilitude. She has woven her threads till they make a substantial fabric. The outcome of the novel is reasonable and, if not joyous, at least happy. (D. Appleton & Co.)

ELIA W. PEATTIE.

Published Today

THE MATRIMONIAL BUREAU

By CAROLYN WELLS and HARRY P. TABER

This summer story, full of audaciously humorous situations and clever dialogue, is far and away Miss Wells' best work. The rapid fire of conversation and the quick action of the complicated love passages give the reader two hours of steady and forgetful enjoyment. Illustrated in tint by Charles M. Relyea. $1.50.

The Far Eastern Tropics

By ALLEYNE IRELAND

"His extremely interesting studies in tropical administration cover a very wide area, and upon all he has brought to bear the keen insight of an experienced observer."—*London Times.* With large map, $2.00 *net;* postage 14 cents.

A Madcap Cruise

By ORIC BATES

"Mr. Bates possesses the story-teller's gift in more than ordinary degree and in 'A Madcap Cruise' the reader may find many bits of wisdom, social and political. A certain naive quality of humor adds no little spice to the story."—*Boston Transcript.* $1.50.

The Outlet

By ANDY ADAMS

An exciting personal account of an old-time cattle drive, showing how the great herds of our Western Plains were brought to market. It is full of incident, action and adventure, such as will recall Mr. Adams's first great success, "The Log of a Cowboy."

"The author knows the things of which he writes. He tells a picturesque story much richer than most sea voyages in adventure."—*Springfield Republican.*

Illustrated, in tint, by E. Boyd Smith. $1.50.

Wasps, Social and Solitary

By G. W. and E. G. PECKHAM

Those who have read Maeterlinck's delightful treatise upon bees will welcome this interesting narrative of the ways of wasps. With an introduction by John Burroughs. Illustrated. $1.50 *net.* Postage 12 cents.

Out of Bondage

By ROWLAND E. ROBINSON

"Delightful scenes of the old-time New England country life, with sentiment and pathos and fun, too. We have a fine description of the town meeting, of auctioning off the town poor, of the underground railroad, and so on."—*New York Sun.* $1.25.

4 PARK ST. BOSTON — HOUGHTON, MIFFLIN & COMPANY — 85 FIFTH AVE. NEW YORK

NOW READY

THEODORE THOMAS

A MUSICAL AUTOBIOGRAPHY

Edited by GEORGE P. UPTON

VOLUME I. The Autobiography—An Extended Account of Mr. Thomas's work by the Editor. Two Articles on Music in America by Mr. Thomas.

VOLUME II. Representative Programs from 1855 to 1905, edited and explained. Essays by Mr. Thomas upon "Programme-making," "Encores," "Late Comers," etc.

With 36 Illustrations

Regular Edition, $6.00 *net.* Large-paper Edition, $25.00 *net*

The most important musical publication brought out in many years. To be had of booksellers, music stores, or the publishers

A. C. McCLURG & CO., CHICAGO

A REMARKABLE RECEPTION HAS BEEN GIVEN TO THESE TWO BOOKS.

The Digressions of Polly

By HELEN ROWLAND. Illustrated in Color. $1.50.

Polly is a dainty, lovable creature, the course of whose love is told in this story.

JUDGE says: "Such digressions as any reader who appreciates literary art will be glad to read. Thoroughly enjoyable from cover to cover."

Memoirs of a Great Detective

INCIDENTS IN THE LIFE OF JOHN WILSON MURRAY

Edited by VICTOR SPERR. Net, $2.00. By mail, $2.14.

THE BUFFALO EXPRESS: "His career is a record of events outrivaling the popular detective tales of fiction."

THE ROCHESTER HERALD: "More fascinating than the famous mysteries of fiction."

THE CHICAGO RECORD-HERALD: "As interesting in its way as Sherlock Holmes."

SOCIAL PROGRESS, 1905

Edited by JOSIAH STRONG

Net, $1.00. By mail, $1.10.

Thoroughly revised and greatly enlarged.

POWER AND HEALTH

Through Progressive Exercise

By GEORGE ELLIOT FLINT. With an introduction by Dr. Austin Flint.

FULLY ILLUSTRATED

Net, $1.50. By mail, $1.60.

THE BAKER & TAYLOR CO., Publishers, 33-37 E. 17th St., N.Y.

The Best Letters of the Year

Italian Letters of a Diplomat's Wife

By

MARY KING WADDINGTON

A companion volume to the "Letters of a Diplomat's Wife," filled with delightful observation, anecdote and reminiscence Illustrated. $2.50 net (postage 20 cents)

CHARLES SCRIBNER'S SONS, NEW YORK

HAVE YOU TRIED IT?

WRITE US FREELY.

We want you to write us freely and frankly, describing all your symptoms. We employ a staff of specialists in female disorders, who will carefully consider your case and give you free advice. Do not hesitate, but write us today, giving a complete history of your troubles, and we will send you plain instructions what to do to get well. All correspondence kept perfectly secret, and reply sent you in plain, sealed envelope. Address Ladies' Advisory Dept., The Chattanooga Medicine Co., Chattanooga, Tenn.

IT WILL PAY YOU

to make a trial of the most successful medicine known, for the relief of the ills and pains of womankind, viz:

WINE OF CARDUI

A Non-Intoxicating Female Tonic.

This grand curative remedy is a pure, scientific extract of medicinal, vegetable ingredients, which have a special, soothing and healing effect upon women's delicate internal organs. Cardui will quickly relieve your headache, backache, dragging-down pains, dizziness, etc., restore your natural functions, stop excessive drains, cure all female diseases, strengthen your vitality, steady your nerves, and in every way put you upon a footing of perfect health.

It is for sale in $1. bottles at every drug store, with full directions for use on the wrapper. Try it.

"My Gratitude and Thanks," Writes Mrs. Julizzie L. Broadhead, of Clanton, Ala., "are due to Cardui, for completely perfecting a cure in my case. It is the best remedy I ever used for diseases peculiar to women. I will never tire speaking the praises of Cardui to all suffering women."

IMPORTANT NEW FICTION

ON OUR LOTHROP LIST

THE HUMAN TOUCH

A Tale of the Great Southwest

By EDITH M. NICHOLL

This is a novel of uncommon power and strength, as well as heart interest. The story is one of affinity; of the "human touch" that draws man and woman together wherever it appears in its might, regardless of any obstacles. It is a thoroughly American story, full of good red blood and life, enlivened with humor, and rich in an unusually large number of such characters as win and hold the attention of readers.

Illustrated by Charles Copeland - - - - - - - $1.50

MISS BILLY A Neighborhood Story

By EDITH K. STOKELY and MARIAN K. HURD

"Miss Billy" will interest any reader; those who only want a good story, full of rich humor and character study, and those, of whom there are many, who like to see what energy and tact can do in the way of improving streets and homes in those sections most in need of it, and general social uplift. It is a charming story of what one irrepressible young woman accomplished in a neighborhood almost as unpromising as the celebrated "Cabbage Patch."

Illustrated by Charles Copeland - - - - - - - - - $1.50

LOTHROP, LEE & SHEPARD COMPANY - - - BOSTON

Have you asked your newsdealer to save you a copy of next Sunday's Tribune?

Success in Professions Is Due to Personality, by H. J. Hapgood. See the Worker's Magazine next Sunday.

SATURDAY, APRIL 8, 1905.

REMEMBER THAT—

50 YEARS AGO TODAY: ...and troops stationed along ...ce were ordered to the bor...

25 YEARS AGO TODAY: ...ain issued a decree abolish... ...n of the Salic law in the Spanish monarchy.

20 YEARS AGO TODAY: ...registered letters was intro... ...ed States postal service.

15 YEARS AGO TODAY: ...sponse to a communication ...t asking him to surrender, ...ms and proposed a meeting.

10 YEARS AGO TODAY: ...bey, the evangelists, opened ...ew street, London, co... ...m and capable of seating

5 YEARS AGO TODAY: ...d were set up on the face of ...e showing Carter Harrison ...d Judge Smith for mayor of

1 YEAR AGO TODAY: ...or the Lake street elevated ..., was asked by a stockholder ...ks combination.

LIGHTER TRADE IN MAY.

ANXIOUS WHEAT SHORTS IN AND PRICE DROPS LOWER.

Gates Brokers Support Market at the Close, However, Keeping the Decline Within Moderate Limits—Rumors of Private Settlements of Large Lines Current, but Not Confirmed—Deferred Futures Recover Early Losses.

Action of May wheat indicated the needs of anxious shorts had been supplied. The market not only sold lower but the volume of business was smaller than on almost any day since active trading in the future began, total transactions hardly 500,000 bu.

Rumors of large private settlements by shorts were current during the session and encouraged some selling by venturesome scalpers, under which the price dropped to $1.16. There was nothing, however, to show that there was any foundation for the reports, and just before the close the market was bid up by Knight-Donnelley, leading brokers for the Gates clique, to $1.16⅝, a net decline of ⅝c for the day.

Another feature of the May trading was scattered selling early by cash interests, which have been making small lots of contract wheat, and 32,000 bu No. 2 hard winter have been loaded out of private houses to add to the local stock.

The high premium of the local market over other domestic exchanges has already resulted in a scouring of the country by elevator interests for choice wheat of any kind available for making contract wheat here, and millers are offering some of their best wheat to this market. There were even offers here of No. 2 red winter from Baltimore, but the eastern wheat is full of garlic and there is not much chance of its grading.

The early weakness in May encouraged selling of the deferred futures by local bears, and there was a drop of ½c in July to 87¼c, but some of the largest shorts covered on this decline and small shorts had trouble in getting in, which was increased by a foolish looking rumor of a probable European war over the Morocco incident. On this there was a rally to 88⅛c.

War Scare Soon Over.

The war scare subsided promptly when traders, who bought on the break, took advantage of the bulge to sell, and the close was unchanged at 87¾c bid. September also closed unchanged.

Northwestern receipts were slightly larger than last year, 253 cars, compared with 232, but total primary receipts were only 311,000 bu, compared with 360,000 bu. There were more predictions from the northwest of an early and sharp falling off in the movement. There was a decrease in Minneapolis stocks for the week of 500,000 bu, and the clearing of cargoes from Duluth which may land either in Chicago or in Buffalo at the buyers' option would result in a decrease of 175,000 bu there.

Crop reports were generally favorable and warmer weather was predicted, but speculators were not disposed to press the short side much further, in view of the long decline and the stubbornness still shown by July wheat around 87½c. The cash market here was weak and dull, scarcely any milling demand, sales about 20,000 bu.

The only demand for choice wheat anywhere, according to reports from other markets, was from elevators to make contract grades. Clearances were 240,000 bu for the day and 886,000 bu for the week from both coasts and Canada. Argentine shipments were 3,258,000 bu, compared with 3,808,000 bu a year ago. Liverpool prices were ⅛d to ¼d higher on a good demand for Argentine wheat. Paris was ⅜c to 1¼c higher. Champlin and Comstock sold early, but covered on the break, and there was buying by Pringle, Alex. McDougall, and Ware-Leland. Cudahy sold on the bulge.

Corn Rallies from Break.

Corn showed weakness early for all deliveries and July and September lost ¼c each, but local traders who were the principal sellers of May and forced it off ½c to 47⅝c, found difficulty in covering and there was a rally to 48½c before they were through, with the close unchanged at 48¼c. The May premium over the later months widened again to ⅜c.

The cash market closed steady, shipping demand slow, sales 100,000 bu, including only 25,000 bu for export, that business done at a sacrifice. Country sales to arrive continue light, but receipts keep liberal, 749,000 bu at primary points, compared with 315,000 bu last year. Local receipts were 620,000 bu and shipments only 180,000 bu. The inspection sheet showed 293 cars in, with 64 of contract grade from all sources, and 262 estimated for today. Clearances were 203,000 bu for the day and 3,366,000 bu for the week, over three times the shipments for the corresponding week last year. Liverpool prices were ¼d to ⅜d lower, encouraging the early selling movement, the decline there due to cheaper American offers.

There was selling of July by Comstock, Hurlburd-Warren, Bailey, and Irwin-Green. Brosseau and Cudahy were buyers of May. Bartlett-Frazier gave the May some support early, but sold on the break and also on the later bulge.

Oats Hold Steady.

Oats were weak early on local pressure, rallied with corn until May and July showed ⅛c advance, and closed steady for all futures. Lighter receipts stimulated the upturn, only 91 cars in and but 74 cars estimated. Contributions of contract grade also were light, only 12 cars of standard from all sources. The cash market was steady, the shipping demand moderate, sales 75,000 bu. Clearances were 11,000 bu. The early selling was chiefly local, the market turning on the appearance of general commission buying orders at 29¾c for May. Wagner, Bartlett, and Merrill-Lyon were buyers. W. P. Anderson sold a line of May against purchases of July, thought to be for Harris-Scotten.

Provisions Are Supported.

Provisions were quieter, with prices stagnant early in the day, but finally starting upward toward the close on the recovery in grain and buying by packers and local shorts. At the end pork was 5@10c higher, lard 2½@5c higher, and ribs 5@7½c higher. Selling was led by Cudahy, Comstock, and Whitehouse on the advance, mainly of lard. There was considerable changing, selling May and buying of July lard and ribs, making the deferred months relatively strong. Logan-Bryan changed about 15,000 tcs May lard and the Anglo changed ribs. Local hog receipts were 22,000 head, and 16,000 are estimated for today. Prices at the yards were strong for lightweights and easy for others. At the western markets the receipts were 53,300 head, against 49,000 last week and 41,100 last year. Shipments of meats and lard were smaller than last year. Liverpool quoted lard 3d higher and Cumberland sides 6d higher.

Rye, Barley, and Seed.

Rye was unchanged, May 78c bid, April 78½c asked, and September 60c bid. No. 4 sold at 74c f. o. b.; No. 2 nominally 81@84c. Receipts, 3 cars.

Barley sold at 38@46c for malting, fancy 50c nominal, and screenings 28@39c. Receipts, 16 cars.

Flaxseed was 1c lower, in line with the northwest. No. 1 northwestern was $1.37, and May, April, and No. 1 spot $1.23. Receipts, 21 cars at Minneapolis and the same at Duluth.

Timothy seed was $2.85 bid for April, $3.10 bid for September, and country lots $2.00@2.80.

April clover seed was firm at $14.35@14.40, and bag lots $10.00@14.25.

Range of Active Futures.

WHEAT.

	Open.	High.	Low.	Close April 7.	Close April 6.
May	1.17⅛-17¼	1.17¼	1.16	1.16⅝	1.17⅜
July	87⅝-87¾	88⅛	87¼	87¾-88	87¾-88
Sept.	83⅛	83½	82⅝	83¼-¼	83½-¼

CORN.

	Open.	High.	Low.	Close April 7.	Close April 6.
May	48-48⅛-¼	48½	47⅞-⅝	48¼	48¼
July	47⅞-47⅝	48	47⅝	47⅞	48
Sept.	47⅞-48	48-48⅛	47⅝-⅝	47⅞	48⅛

OATS.

	Open.	High.	Low.	Close April 7.	Close April 6.
May	29⅞-30	30⅛	29⅝	30	30
July	29⅝	29⅝-¾	29½	29⅝	29⅝
Sept.	28⅝	28⅝	28⅜	28⅝	28⅝

MESS PORK.

	Open.	High.	Low.	Close April 7.	Close April 6.
May	12.82½	12.90	12.80	12.90	12.85
July	13.05	13.15	13.02½	13.15	13.05

LARD.

	Open.	High.	Low.	Close April 7.	Close April 6.
May	7.25	7.27½	7.22½	7.27½	7.25
July	7.42½	7.47½	7.40	7.47½	7.42½
Sept.	7.55	7.60	7.55	7.60	7.57½

SHORT RIBS.

	Open.	High.	Low.	Close April 7.	Close April 6.
May	7.10	7.15	7.07½	7.15	7.12½
July	7.32½	7.40	7.32½	7.40	7.35
Sept.	7.52½	7.57½	7.52½	7.57½	7.50

INTERESTING TRADE GOSSIP ON 'CHANGE.

Rumors were current in the wheat trade of large private settlements by May shorts with the bulls, but they could not be traced to any reliable source and there is every reason for asserting they were totally without foundation. Such rumors are likely to be circulated on any little dip in the May price every day until the deal is closed out, even if it should last until the close of 'change on May 31. Traders who assume the May holding is as large as it has been estimated declare the bulls would not be likely to make any settlements of substantial lines under $1.20, even if they would accept such a price. With the trade becoming narrower daily as it is, to the extent that the number of commission houses which are trading in it is being reduced steadily, an operator short as large an amount as 500,000 bu could not buy that much in the pit without forcing an advance of 3c or more unless the bulls chose to sell it to him. As the bulls must expect to run the risk of taking a big loss on all the cash wheat they are compelled to take in on the basis of the present May price, they must make a substantial profit on their speculative shorts to play even, and are not likely to be too lenient in dealing with them. They would undoubtedly prefer to have the shorts wait some time longer before forcing higher prices by attempting to cover in the pit, as any advance in the May future will make millers, farmers, and dealers who have wheat which would be available for making contract grade anxious to get it loaded on cars for Chicago as quickly as possible.

Interest is increasing in the question of the amount of contract wheat which can be accumulated in this market by the end of May. Traders who have been identified more or less with the bull interest do not believe over 2,000,000 bu to 2,500,000 bu can be got together, and this, it may be assumed, is the theory of the bulls themselves, although they are probably prepared to handle everything that comes in and are, of course, financially able to take care of any quantity. While there are 4,500,000 bu contract wheat at Minneapolis, the mills there are expected to grind at least 3,500,000 bu of it, and a good deal of it would not grade contract in this market. Some of the Duluth wheat could undoubtedly be used in making Chicago No. 1 northern and the Peavey house is suspected of an intention to transfer some of the best Duluth wheat from its houses there to its house in South Chicago. Scattered lots of good wheat all over the country are being offered here, attracted by the advancing premium. There were even offers of No. 2 red from Baltimore, but there is garlic in the eastern wheat, and it could hardly be made to grade. Some of the cash handlers think 5,000,000 bu contract wheat could be got together here. It will be a question of prices, of the amount of good wheat available, which is an uncertain proposition, and of the ability of the bulls, to keep the contract wheat already collected in other markets from coming to Chicago.

In spite of the fact that commission houses generally are refusing new trades in May wheat or exacting stiff margins, and in spite of the advertised scarcity of contract wheat, there is still more or less short selling, several orders having been executed the last two days for foreign account. Foreign shorts have suffered in this market in several corners and squeezes in recent years, but evidently are still game and willing to take a chance at getting even. An illustration of the general desire of commission houses which are out of May wheat to keep out of it is shown by the fact that a big house yesterday refused to sell May wheat for a cash broker as a hedge against an equal quantity of contract wheat already held in store.

More cash wheat was sold in the local market yesterday, 20,000 bu being taken, the bulk of it spring wheat to go to local mills. Brokers also reported offers of winter wheat from the southwest were larger, and elevators in that direction were busy toning up their wheat to sell. Prices on the sample tables were steady for low grades, which have not advanced with futures recently, and high grades a shade lower, sympathizing with futures. At Minneapolis there was a decline of 1c in No. 1 northern in store to $1.10⅝, and Duluth was ½c lower at $1.04⅝. Kansas City quoted No. 2 hard at $1.01 and $1.06, and reported 65 cars left unsold on the tables. Demand for corn showed some improvement but still was slow. There were sales of 100,000 bu, including 25,000 bu No. 3 sold at the lowest premium so far, 2⅝c over May, sacked Baltimore, the lot being Nebraska corn on the old through billing. This price made the corn worth 44c track Omaha, and on the same basis on the new rate it would be worth 38⅝c Omaha, while the corn is worth 42⅝c Omaha for shipment to the local market on the basis of the present May price. Sales of oats were 75,000 bu white clipped.

The Cochrane Grain company of St. Louis write Love: "Have never seen such a demoralized situation in all my work. Up to about March 1 most any fair to choice milling wheats met pretty free sale, but since that time the most complete change has occurred. Mills of Indiana, Illinois, Ohio, Kentucky, and Tennessee, which had been fair to good daily buyers here have simply shut up; in fact, a mill in Indiana has to our surprise sent sample and asks us to bid on 5,000 bu, showing that where they thought the wheat had been sold by their farmers and all cleaned up now, they find a surplus and expect to ship out wheat. Good milling wheats (yet not such as fill a speculative contract) are daily declining and are heavy. In fact, it is impossible to move the daily receipts. I believe fully 100 cars of fair to good milling wheat on our tables are carried over every day. We have on our tables 30 cars and sold five cars today at 14c under our sales of Feb. 24, of the same wheat exactly and to the same buyer. Even this heavy cut in prices does not give a free movement."

Holdings of May wheat already concentrated in strong hands so far as the ownership is concerned are also being more closely concentrated in the keeping of a smaller number of commission houses. Knight-Donnelley, who have been doing the bulk of the trading in the pit for the Gates clique the last few days, have taken over the Barrell line of about 2,500,000 bu recently, and are supposed to have a third to a half of the entire Gates holding. Bartlett-Frazier have a big line, but have been doing little in the market recently. Sickel-Roberts and Pringle-Fitch-Rankin have parts of the line, but have been doing little in the market lately, and, in fact, are refusing new trades in May from their general trade. Ware-Leland are still actively trading in May, and are believed to have part of the line, which is supposed to be confined now to these five houses.

Says the Modern Miller: "Special investigation as to the presence of Hessian fly or other field pests in winter wheat reveals less evidence of insect life than usual at this season of the year. Crop conditions in general continue excellent. There is complaint of backward growth on thin soil and damage by ice on low lands. In Texas and Tennessee the plant is too forward. Rain is needed in Ohio. The least favorable prospect is in Illinois, where crop is reported spotted."

Broomhall estimates the supplies of breadstuffs afloat, in store in Europe, and in Argentina on April 1, at 96,594,000 bu, compared with 90,510,000 bu one month ago, and 86,114,000 bu one year ago. Increase during March, 6,084,000 bu, against an increase of 4,768,000 bu in March, 1904.

Bradstreet's reports exports as follows:

	Wheat and flour bu.	Corn. bu.
This week	886,000	3,366,000
Last week	988,000	2,437,000
Last year	1,864,000	1,029,000
Since July 1	48,510,000	61,442,000
Same time previous year	122,236,000	45,587,000

A New York message to Knight-McDougal said: "Red Walla Walla wheat was offered by Antwerp, c. i. f. here, at $1.01, and the last sale to Heckel, a local miller, was $1.05. They seemed anxious to get bids."

Estimated receipts for today are: Wheat, 16 cars; corn, 216 cars; oats, 74 cars; rye, 1 car; barley, 17 cars; hogs, 16,000 head.

Movement of Produce.

Receipts and shipments of produce for the last twenty-four hours, compared with last year:

Articles.	Receipts 1905.	Receipts 1904.	Shipments 1905.	Shipments 1904.
Flour, brls	33,000	35,215	12,349	30,650
Wheat, bu	24,000	40,000	16,325	28,420
Corn, bu	620,100	181,510	179,892	52,194
Oats, bu	166,750	155,150	125,136	178,855
Rye, bu	1,000	11,000	4,900	3,210
Barley, bu	33,000	47,614	9,792	43,965
T. seed, lbs	201,770	193,210	20,917	170,380
C. seed, lbs	5,800	32,190	11,231	21,180
O. seed, lbs	40,000	81,265	7,337	79,140
F. seed, bu	....	1,825	....	646
C. meats, lbs	1,819,007	388,036	1,464,119	1,686,130
Can. m'ts, c's	....	....	1,914	6,445
D. beef, lbs	611,954	566,337	1,996,994	3,482,130
Pork, brls	27	....	165	685
Lard, lbs	139,044	59,805	667,703	1,848,695

GRAIN INSPECTION.

	No. 2 and better.	Standard.	No. 3.	Low grade.	Total.
Winter wheat	1	...	8	...	9
Colo. wheat	1	...	2	...	3
Corn	36	...	180	77	293
Oats	4	9	51	27	91
Rye	2	...	...	1	3
Barley	...	...	1	15	16
Totals	44	9	242	120	415

Inspected out: Wheat—No. 1 northern, 1,800 bu. Corn—No. 2, 36,650 bu; No. 3, 9,300 bu; No. 4, 10,200 bu. Loaded from unlicensed elevators: Wheat—Winter, 32,000 bu No. 2 hard, 13 cars No. 3 red; spring, 1 car No. 2 northern. Corn—21 cars No. 3 yellow, 28 cars No. 2, 118 cars No. 3, 1 car No. 4. Oats—3 cars standard, 5 cars No. 2 white, 25 cars No. 3 white, 7 cars No. 2, 2 cars No. 3.

Cash Produce Transactions.

FLOUR—Easy; hard spring [favorite brands], $6.20; hard patents [in wood], $5.20@5.40; straight [export bags], $4.80@4.90; clear [export bags], $3.70@3.90; soft winter patents [export bags], $5.00@5.10; straight, $4.80@4.90; hard winter patents [export bags], $4.65; clear [export bags], $4.00@4.50; rye flour, brls, $4.05@4.35; sacks, $3.80@4.10.

WINTER WHEAT—Easy. Sales in store and to go: 10,000 bu mixed lots on p. t. Free on board: No. 3 hard, $1.06@1.12.

SPRING WHEAT—Easy. Sales in store and to go: 10,000 bu on p. t.

CORN—Steady to ¼c lower. Sales in store and to go: 60,000 bu No. 3 and 40,000 bu No. 3 white for shipment on p. t. Free on board: No. 4, 46½@48¼c; No. 3, 48@48½c; No. 3 yellow, 48½@49c; No. 2, 48¾c; No. 2 yellow, 49½c; No. 3 white, 48¾c; No. 2 white, 50c. Billed through: No. 4, 46½@47½c; No. 3 yellow, 47⅞@48c; No. 3 white, 47¼@47½c.

OATS—Steady. Sales in store and to go: 75,000 bu white clipped on p. t. Free on board: No. 4, 29@29½c; No. 4 white, 26@30½c; No. 3, 30¼@30½c; standard, 31@32½c; No. 2, 30½c. Billed through: No. 4 white, 30@30½c; No. 3, 29¾c; No. 3 white, 31@31½c; standard, 31@31½c.

RYE—Dull. Sale free on board No. 4, 74c.

BARLEY—Quiet. Sales free on board or switched: by sample, screenings, 36@38c; barley, 38@46c. To arrive: By sample, 25,000 bu at 45c; 30,000 bu at 46c.

PROVISIONS—Cash lots: Mess pork, $12.85@12.90; lard, $7.15@7.17½; ribs, $7.00@7.12½.

BEEF PRODUCTS—Quiet and steady. Prices quotable as follows: Beef hams, $18.00@18.50; extra mess beef, $8.75@8.90; plate beef, $9.00@9.50; extra plate beef, $9.75@10.00. Tallow steady at 5¼@5⅜c for edible, 5¼@5⅜c for prime packers, 4⅞@4⅞c for No. 1 do and 3¾@3⅞c for No. 2 do, 4⅜@4⅝c for city renderers, 5@5⅛c prime country, 3⅜@3⅝c for No. 2 do. Oleostearine in moderate demand and quotably steady at 8¼@8¾c.

GREASE—Quiet and steady at 3¼@3⅜c for brown, 3¼@3⅜c for yellow, 3½@3⅝c for house, 4½@4⅝c for B white, and 4⅞@5c for A white.

COOPERAGE—Offerings were fair and the demand moderate. Market quiet and feeling steady. Ash pork barrels steady at 87½@90; oak pork barrels quiet at $1.00@1.02½. Lard tierces in moderate request and offerings were fair. Prices steady at $1.22½@1.25. No sales reported.

WHISKY—Steady, basis of $1.23 for finished goods.

HAY—Choice firm; poor easy. Receipts, 603 tons; shipments, 22 tons. Sales: On track, choice timothy, $13.00@13.50; not graded timothy, $9.50@12.00; not graded prairie, Iowa, $8.50; Kansas, $11.00@11.50.

STRAW—Rye straw quotable at $9.00@9.50; wheat straw at $6.00@6.50, and oat straw at $5.50@6.50.

DOMESTIC PRODUCE MARKET.

NEW YORK, April 7.—Wheat—Receipts, 72,000 bu. Spot easy; No. 2 red, $1.09 asked elevator; No. 2 red, $1.11¾ f. o. b. afloat; No. 1 northern, Duluth, $1.13 f. o. b. afloat; No. 1 hard Manitoba, $1.01⅜ f. o. b. afloat. On the whole, wheat had a steady day, and it closed unchanged except May, which was 1⅛c net lower; May closed $1.10, July closed 92⅝c, September closed 87⅞c.

Corn—Receipts, 154,800 bu; exports, 99,100 bu; spot irregular; No. 2, 57c elevator and 52c f. o. b. afloat; No. 2 yellow, 53½c; No. 2 white, 52½c. Option market was fairly active and barely steady. The close was ⅛@¼c net lower. May closed 53⅛c, July closed 53⅛c.

Oats—Receipts, 73,500 bu; exports, 10,500 bu. Spot dull; mixed oats, 26@32 lbs, 36@36½c.

Cotton seed oil—Irregular; prime yellow, 24¾@25¼c.

Sugar—Raw steady; fair refining, 4¼ 1-16c; centrifugal, 96 test, 4 15-16c; molasses sugar, 4 1-16c. Refined steady.

Quotations on Coffee.

Coffee—Spot Rio, quiet; mild steady. Futures opened steady at unchanged prices and closed quiet, net unchanged, to 5 points lower. Sales, 42,250 bags.

	Open.	High.	Low.	Close.	Previous close.
May	6.50	6.50	6.45	6.50	6.50
July	6.70	6.70	6.65	6.70	6.70
September	6.90	6.90	6.85	6.90	6.90
October	6.95	6.95	6.90	6.95	6.95
December	7.10	7.10	7.05	7.10	7.10

Quotations on Cotton.

Cotton—Spot closed quiet; middling uplands, 8.05c; middling gulf, 8.30c. Sales, 100 bales. Futures opened steady and closed steady.

	Open.	High.	Low.	Close.	Previous close.
April	7.50	7.52	7.50	7.52	7.48
May	7.62	7.67	7.60	7.67	7.63
June	7.48	7.55	7.48	7.55	7.51
July	7.53	7.60	7.51	7.60	7.57
August	7.56	7.62	7.55	7.62	7.57
September	7.62	7.64	7.62	7.64	7.61
October	7.68	7.75	7.65	7.75	7.68

Cotton in Liverpool.

LIVERPOOL, April 7.—Cotton—Spot in limited demand; prices 5 points lower; American middling, fair, 4.75d; good middling, 4.43d; middling, 4.27d; low middling, 4.12d; good ordinary, 3.94d; ordinary, 3.78d. Sales, 7,000 bales, including 6,700 American. Receipts, 13,000 bales, including 12,500 American. Futures opened easier and closed dull.

Western Grain Markets.

MINNEAPOLIS, Minn., April 7.—Wheat—May closed at $1.08⅝; July, $1.02⅝; September, 84⅝c. Outside of No. 1 northern, which sold from 2c to 3c over May, the cash market was slow. Flour—First patents, $6.00@6.10; first clears, $4.25@4.35. Flax—Cash, close, $1.38⅜. Bran—In bulk, $12.50@12.75.

ST. LOUIS, Mo., April 7.—Close: Wheat—Steady. No. 2 red, cash, elevator, $1.04½. Track, $1.08@1.10½. Corn—Steady. No. 2 cash, 45½c. Track, 47¼@48c. Oats—Higher. No. 2 cash, 30c. Track, 31@31½c. Lead—Steady, $4.47½@4.50. Spelter—Quiet, $5.80@5.85.

KANSAS CITY, Mo., April 7.—Close: Wheat—Firm. May, 95½c; July, 77⅞@79c; cash No. 2 hard, $1.02@1.05. Corn—Higher. May, 44½@44⅝c; July, 44⅛@44⅝c; cash No. 2 mixed, 45@45½c. Oats—Higher—No. 2 white, 31c. Receipts—Wheat, 38 cars.

DULUTH, Minn., April 7.—Close: Wheat—To arrive: No. 1 northern, $1.04⅝. On track: No. 1 northern, $1.04⅝. Oats—To arrive and on track, 29⅝c. Receipts—Wheat, 5,226 bu. Shipments—Wheat, none.

MILWAUKEE, Wis., April 7.—Wheat—Dull. No. 1 northern, $1.12½@1.13; No. 2 northern, $1.06@1.09; July, 87⅞@88c. Oats—Firm. Standard, 32½@33c. Corn—Firm. No. 3, 47⅝@48c; May, 48⅛c.

PEORIA, Ill., April 7.—Corn—Steady. No. 3 yellow, 47c; No. 3, 47c; No. 4, 46c; no grade, 44c. Oats—Steady. No. 3 white, 30¼@30½c; No. 4, 29¼@29½c.

TOLEDO, O., April 7.—Clover seed—Cash, $8.75; April, $8.50; October, $5.77½. Prime alsike, $7.70. Prime timothy, $1.40.

Foreign Produce Market.

LIVERPOOL, April 7.—Wheat—Spot, quiet; No. 1 California, 6s 9d; futures quiet; May, 6s 6½d; July, 6s 7d; September, 6s 6½d. Corn—Spot, quiet; American mixed, new, 4s 3½d; American mixed, old, 4s 10½d; futures quiet; May, 4s 3⅝d; July, 4s 3⅝d.

EGGS AND CHEESE ARE HIGHER.

Eggs advanced ¼@½c for the best offerings, which were not plentiful in spite of large receipts—32,000 cases more than the corresponding five days last week. Cheese was up on higher prices in the country. Offerings of strawberries were larger.

DAIRY PRODUCTS.

Eggs, extra fine, 80 per cent fresh ... 19c
Do. prime firsts ... 17¾c
Do. at mark, general receipts, cases included ... 16¼c
Do. cases returned ... 16c
Butter, creamery, extras ... 28c
Firsts ... 26@27c
Seconds ... 22@24c
Dairies, Cooley's ... 25c
Packing stock ... 18c
Cheese, twins ... 12¾c

FRUITS.

Oranges, box ... $1.50@2.85
Strawberries, 24 pts ... $2.25@4.00
Grape fruit ... $2.00@4.50
Apples, 1 bu ... 35c@1.65
Do brls ... $1.00@2.75
Cranberries, per brl ... $4.00@7.50
Bananas, per bunch ... 50c@$1.75
Lemons, boxes ... $1.75@2.00
Pineapples, case ... $4.50@5.00

POULTRY AND GAME.

Live turkeys ... 14c
Live chickens ... 13½c
Spring ... 13½c
Live ducks ... 12@13c
Live geese, per doz ... $4.00@7.00
Capons ... 14@18c
Dressed chickens ... 12½@13c
Dressed turkeys ... 16@19c
Snipe, per doz ... 50c@$1.50
Plover, golden ... $1.50
Yellow leg ... $1.40@1.50

VEGETABLES.

Asparagus, per doz ... $1.25@4.50
Beets, new, per brl ... $3.00@3.50
Cauliflower, per brl ... $2.50
Potatoes ... 20@25c
Do sweet, brl ... $1.00@1.60
Onions, per bu ... 90c@$1.10
Beans, hand picked ... $1.65
Lettuce, heads, per brl ... $2.00@4.00
Do leaf, cases ... 45@60c
Cucumbers, doz ... 35c@$1.75
Rhubarb, bunch ... 20@25c
Tomatoes, per case ... $4.50
String beans, boxes ... $2.00@6.75

VEAL.

50@80 lbs ... 5¼@7c
85@120 lbs ... 6¼@8c
Choice ... 8¼@9c
Coarse and heavy ... 5@6c

THE OVERLAND LIMITED.

Chicago, Union Pacific and Northwestern Line.

Less than three days to California. Electric lighted. Leaves Wells Street Station 8 p. m. daily over the only double track railway between Chicago and the Missouri river. The best of everything. For sleeping car reservations apply to ticket offices, 212 and 193 Clark street. (Tel. Cent. 721.)

BLOW TO TITLE AND TRUST.

IF COMPANY IS EXCLUDED FROM RECORDS IT WILL SUFFER.

Real Estate Men Much Interested in Move of President Brundage and Recorder Davis—Concern's Attorneys Deny Right to Bar Its Employes—Park Gate Apartments Sold for $260,000, John Tully Being the Purchaser—Other Transactions.

The announcement in THE TRIBUNE of the move on the part of President Brundage of the county board and Recorder Davis to bar the Chicago Title and Trust company from unrestricted access to the records of the recorder's office aroused much interest in real estate circles yesterday.

Recorder Davis stated that if the county legal department should sustain his views of the case he would bring a test suit.

Officers of the trust company declared they had no fears as to the outcome of any such suit or any doubt as to the exact legal right of the company in the matter.

Park Gate Apartments Sold.

One of the world's fair hotels, now known as the Park Gate apartments, at the northwest corner of Stony Island avenue and Sixty-third street, has been sold by George J. Williams to John Tully for $260,000. The building, which is a five story and basement brick structure, extends 300 feet from Stony Island avenue to Jefferson avenue. The purchaser secured $50,000 of the purchase money by a trust deed to Lessing Rosenthal running five years at 5½ per cent.

Western Indiana Company Buys.

Three quitclaim conveyances of property in Plymouth place, with an aggregate consideration of $101,250, and one for a nominal consideration, to the Chicago and Western Indiana railroad company, were filed for record. The deeds are all old, having been executed during 1897 and 1898. The conveyances include the premises 187-191, sold for $63,000; 199, for $23,100; 173, for $15,150; and 181, nominal consideration.

Reinhold Meyer has bought from Mary J. Stanton the flat property in Princeton avenue, 120 feet south of Sixty-ninth street, with 75x132 feet of land, for $26,000, subject to an incumbrance of $10,000.

Willis & Frankenstein have leased for Clara B. Bass to the Mossler Clothing company the six story building at 46-50 Jackson boulevard for ten years at a total rent of $310,000.

Trust Deeds Filed.

Ludwig Rothschild has executed a trust deed to Edward D'Ancona to secure a loan of $40,000, five years, at 4½ per cent, on the flat property at the northeast corner of Evans avenue and Forty-third street, with 100x120 feet of ground.

R. D. Hill & Co. have made a loan of $40,000, five years at 4 per cent, for the New England Mutual Life Insurance company, secured by the property at the northwest corner of Franklin and Madison streets, 23x80 feet.

Great Building Activity.

According to the Construction News, the present building activity throughout the country is unparalleled. During March permits were taken out in twenty-eight of the principal cities for the construction of 12,505 buildings, involving a total cost of $55,150,744, an increase of 68 per cent over March a year ago.

Real Estate Transfers.

LAKE VIEW.

Argyle-st., 136 E of Olive-ct., s f, 25x116, incumb. $3,500, April 5 [I. Anderson to Alma Laube] ... $6,500
Ashland-av., 142¼ n of Cullom, e f, 50x168, Feb. 14 [L. B. Clark to Frank W. Eldridge] ... 2,500
Dayton-st., 147 s of Addison, w f, 25x125, April 6 [M. A. Traver to John S. Cram] ... 3,500
Kenmore-av., 300 n of Glenlake, w f, 50x150, March 21 [B. E. Abbott to Irene P. Vyse] ... 3,850
Leavitt-st., 49 s of School, e f, 24x120 1-3, April 5 [M. Schmid to Anna B. Edelbluth] ... 3,150
Montrose-blvd., 174 e of Leavitt-st., s f, 37½x121, March 17 [M. E. Eglin to August Hampel] ... 2,700
Paulina-st., 325 s of Cornelia-st., w f, 25x125, April 5 [C. Schleich to Anna M. Foerster] ... 3,220
Paulina-st., 229 s of Ainslee, w f, 50x165, incumb. $3,000, March 21 [M. E. Moore to William S. Merrill] ... 1
Pine Grove-av., 224 n of Diversey, w f, 20x197.9, April 6 [John W. Sweney to James D. Woley] ... 6,500
Racine-av., n e cor Sunnyside, w f, 102x112, Feb. 15 [William Deering to William H. Barry] ... 11,500
Ravenswood Park, E., 192 n of Wilson-av., w f, 150x165, April 3 [Ferris A. Gibbs to William A. Peterson] ... 35,000
Sheffield-av., 109 s of Byron-st., e f, 50x120, March 24 [E. Winter to John Keller] ... 4,500
Sheridan-rd., 446 n of Irving Park-blvd., e f, 52x200, incumb. $5,000, April 6 [Martha S. Macdonald to Frank J. Kelley] ... 11,000
Winona-st., 217 w of Southport-av., s f, 33 1-3x130, April 1 [C. O. Carlson to Hattie J. Brown] ... 6,320
Winchester-av., 192 n of Leland, e f, 30x152½, March 24 [I. I. Stone to Grace B. S. Appell] ... 1
Winona-st., 118 e of Robey, s f, 36x125, April 6 [S. Weber to Theo M. Kannen] ... 2,500

JEFFERSON.

Elston-av., 177 n w of Irving Park, s w f, 50x125, incumb. $3,000, March 15 [C. C. Walker to Henry F. Lange] ... 1,800
43d-av., N., 150 s of Berteau, e f, 50x143 1-3, March 20 [A. N. Hobart to Addie M. Mariett] ... 3,300
Pleasant-pl., 132 w of Powell-av., n f, 28x110¼, incumb. $1,200, April 1 [C. A. Jacoby to Lulu A. Clark] ... 1,000

NORTH CHICAGO.

Rush-st., 57 n of Bellevue-pl., w f, 16.82x64.16, March 31 [Lydia F. Walkins to Abby K. Babcock] ... 6,750
Wells-st., 27 s of Wendell, e f, 22x100, March 16 [Wells, Fargo & Co. to Henry B. Hunson] ... 1

SOUTH CHICAGO.

Groveland-av., 2918, 17¼x94¼, March 21 [E. B. Ames to Minnie E. Hafner] ... 1
Hoyne-av., 97 s of 23d-st., e f, 24x104¼, April 5 [estate of G. Baumgartner to Albert Hinger] ... 1,500
Parnell-av., 323 s of 32d-st., e f, 24.85x124.87, March 20 [J. P. Loos to Albert Krejci] ... 2,835
Plymouth-pl., 173, 20x100, incumb. $6,000, March 25, 1898 [Charles P. Becktel quitclaims to Chicago and Western Indiana railway company] ... 15,150
Plymouth-pl., 181, 20x100, Aug. 12, 1897 [Edward Parkhurst quitclaims to same] ... 1
Plymouth-pl., 187 to 191, 60x100, Feb. 16, 1898 [Charles S. Miller to same] ... 63,000
Plymouth-pl., 199, 24.9x100, Feb. 23, 1898 [same to same] ... 23,100
Prairie-av., 3131, 37¼x125, incumb. $3,000, April 4 [B. McNamara to Sadie Adler] ... 5,250
South Park-av., 3112, 17¼x125, March 21 [M. J. Johnston to Esther McGrath] ... 4,000
Wall-st., 222 s of 32d-pl., e f, 25x126, March 27 [P. Schmidt to William Kuffel] ... 1,825

HYDE PARK.

Calumet-av., 227 n of 40th-st., e f, 25x120, March 1 [R. Soutter to F. H. Knapp] ... 1
Same ppty., April 3 [F. H. Knapp to Benj. L. Coolidge] ... 5,000
Cottage Grove-av., 100 s of 95d-st., w f, 50x125, March 21 [R. M. Gardner to Wm. L. Terry] ... 1,750
Ellis-av., 200 s of 54th-pl., w f, 20x164, incumb. $3,500, April 6 [R. Rosenthal to Eley A. Davis] ... 6,000
46th-st., 261 e of Vincennes-av., s f, 25x119, 538 E. 46th-st., March 22 [N. Welsh to Frederick H. Kref] ... 5,250
Madison-av., 325 s of 54th-st., e f, 25x76, April 1 [M. L. Pearce to Emma Harmeyer] ... 3,000
Michigan-av., 243 s of 44th-st., w f, 53x161, April 5 [F. J. Jones to Elizabeth S. Caldwell] ... 7,500
St. Lawrence-av., 95 n of 44th-st., w f, 24x125¾, March 13 [Chicago Home for the Friendless to Chas. E. Huxley] ... 2,600
Stony Island-av., n w cor 63d-st., e f, 90x300, or through to Jefferson-av., Feb. 24 [Geo. J. Williams to John Tully] ... 260,000

LAKE.

Princeton-av., 120 s of 69th-st., w f, 75x132, incumb. $10,000, March 13 [Mary J. Stanton, widow, to Reinhold Meyer] ... 26,000
Armour-av., 152 n of 65th-st., w f, 40x146, April 3 [V. E. Carroll to Jennie S. Pitkin] ... 4,300
May-st., 141 s of 63d, w f, 25x124, Oct. 8, 1903 [H. J. Reeve to John B. Reil] ... 1,200
Morgan-st., 191 s of 63d, w f, 25x124, March 16 [S. L. Marks to Nanco Smith] ... 1,000
Normal-av., 223 s of 67th-st., e f, 45x144½, March 29 [P. H. Swift to Marcellus Hopkins] ... 5,750
Sangamon-st., 166 s of 63d, w f, 25x124, April 1 [M. J. Bohlig to Florence H. Brinkman] ... 1,000
Wentworth-av., 200 s of 58th-st., e f, 25x125, incumb. $2,000, March 31 [E. J. Stackhouse to Veronica Schubert] ... 3,000
Western-av., bet. 45th and 46th-sts., e f, 165x1,336, und. ½ int., March 29 [H. Lester to Mary L. Bragg] ... 2,500

CALUMET.

Jefferson-st., s w cor 90th, e f, 50x125¼, March 8 [W. P. Chambers to Thos. J. Erwin] ... 1,600
Prospect-av., 467 s of 97th-st., e f, 100x187, March 30 [J. L. Shaw to Teresa G. Rogers] ... 5,000

NORWOOD PARK.

Norwood Park, L. 41, B. 13, April 1 [C. A. Low to Mary S. Low] ... 3,600
Norwood Park, L. 5 and 6, B. 1, March 30 [A. Foot to Magnus O. Knudson] ... 1,145

WEST CHICAGO.

Albany-av., 75 n of 13th-st., e f, 25x144¾, March 20 [S. Seward to Morris Goodman] ... 3,000
Chicago-av., 195 e of Campbell, s f, 48x121¼, incumb. $4,000, March 31 [Edward Bittner to O. F. Lewis] ... 1,600
Claremont-av., 234 n of Lemoyne-st., w f, 30x124, April 5 [A. J. Thiele to Wm. J. Schimpf] ... 1,600
Congress-st., 100 w of Loomis, s f, 25x125, incumb. $3,000, March 28 [N. B. Chidester to Peter H. Linden] ... 4,500
Congress-st., 25 w of The Bowery, s f, 25x83¼, April 4 [G. T. Abbott to Anna Meyer] ... 1,825
Curtis-st., 121 s of Randolph, w f, 25x125, Jan. 6 [Julia M. Jones to Abe Fink] ... 2,400
De Kalb-st., 168 s w of Polk, s e f, 20x125, m. or l., incumb. $2,000, March 24 [F. Moore to John M. Dahl] ... 1
Douglas-blvd., s w cor 21st-st., e f, 100x175, and o. p., March 9 [Sewell-Clapp Mfg. Co. to Walter Mills] ... 5,000
Ferdinand-st., s e cor Robey, n f, 24x100, April 3 [M. A. Schaffer et al., by M. in C., to Fredk. C. Gaertner] ... 1,833
14th-st., 227 e of Union, s f, 25x90, April 5 [E. Horn to Sarah Klein] ... 3,800
Gladys-av., 251 w of S. 44th-av., s f, 25x125, incumb. $1,750, April 6 [F. D. Callian to Bertha Meech] ... 3,000
Halsted-st., 206 n of Polk, e f, 25x120, March 30 [E. Whiteside to Mark L. Salomon] ... 1
Harding-av., 136 s of Grand, e f, 20x124, March 11 [D. M. Frederiksen to Vaclav Libal] ... 2,000
Hermitage-av., 175 s of Taylor-st., e f, 25x125, April 6 [G. E. Johnson to James J. O'Brien] ... 1,500
Hirsch-st., n e cor Spaulding-av., s f, 25x124, April 5 [F. Laube to L. Anderson] ... 1,500
Johnson-st., 164 s of 12th, w f, 24x100, March 6 [Otto Benes to Abram Grossman] ... 3,000
Kinzie-st., 138 e of Elizabeth, s f, 44x150, Dec. 5, 1904 [G. H. Dayton to Wm. H. Johnson] ... 1
Leavitt-st., 68 s of Polk, w f, 20x86, April 6 [B. M. Smith to Mary Greiner] ... 2,700
Milwaukee-av., 97 s e of Erie-st., s w f, 20 ft to Erie-st., April 5 [R. Tausig to Wm. Kahn] ... 4,600
Monroe-st., 175 w of S. 43d-av., n f, 25x121¼, April 3 [J. A. Yates to John Morrison] ... 1,500
Noble-st., 180 n of Huron, w f, 24x100, March 27 [G. H. Brabant to Josef Cichanski] ... 3,100
Park-av., 173 w of Campbell, s f, 25x99, April 6 [O. M. Brady to Wm. W. Graham] ... 2,000
Ridgeway-av., 275 s of 16th-st., e f, 25x116, March 15 [O. B. Weaver Jr. to Cleopatra Wilson] ... 1,000
Sangamon-st., 200 s of 12th-st., w f, 25x100, incumb. $7,000, April 6 [Louis Paderofsky to Joseph Levin] ... 11,600
Sawyer-av., 150 s of 13th-st., w f, 25x124, April 6 [J. W. Oakes to Norah Yore] ... 2,300
Sawyer-av., 241 n of 27th-st., e f, 24x125, April 3 [J. Kristl to Katerina Mathauser] ... 2,100
Seeley-av., 150 s of Adams-st., e f, 25x126.8, incumb. $2,000, April 6 [O. L. Watson to Emily L. Fitzgerald] ... 4,000
St. Louis-av., 295 n of 24th-st., w f, 50x124, March 28 [John M. Low to Josefa Hubka] ... 1,150
Superior-st., 100 w of N. 50th-av., n f, 25x121, April 1 [J. Stillwell to Frank J. Hetzel] ... 1,000
Superior-st., 90 w of N. 50th-av., n f, 30x121, April 1 [F. J. Hetzel to C. M. Blocker] ... 1,000
Turner-av., 100 n of 16th-st., w f, 25x124, April 6 [A. Leuschner to Theo. Zander] ... 5,700
Van Buren-st., 115 e of Washtenaw-av., s f, 39x100, March 25 [B. H. Bunn to Roscoe L. Roberts] ... 1
Van Buren-st., 127 e of Francisco-av., n f, 50x100, April 5 [A. V. Curtis et al., by M. in C., to Lehman M. Groves] ... 1,175
21st-st., 121 w of Oakley-av., s f, 48x125, March 27 [P. N. Schramm et al. to John F. Mahon] ... 6,000

CICERO.

Willow-av., 211 s of Washington-blvd., w f, 35x148, incumb. $2,500, March 15 [F. A. Hill to Joseph M. Kenny] ... 5,250

Building Permits.

A. Bergstrom, 2 story and basement brick flat, 5624 Ada-st. ... $4,000
Johnson & Lindholm, two 3 story and basement brick apartments, 5325-29 Indiana-av. ... 28,000
H. Haukinson, 2 story and basement brick flat, 1052 W. 53d-st. ... 4,800
John Dahlberg, 2 story and basement brick flat, 5815 Ada-st. ... 3,500
William S. Duncombe, 2 story and basement brick flat, 309 Howard-av. ... 6,000
John L. Lorimer, 2 story and basement brick flat, 1119 S. Hamlin-av. ... 4,500
Joseph Wondrasek, 1 story and basement brick store and flat, 1501 S. 44th-ct. ... 1,800
W. S. Dellhaute, 1 story and basement frame store, 3008 S. 41st-av. ... 1,100
John Kibbitz, 2 story and basement brick store and flat, 1074 S. Homan-av. ... 3,000
Mrs. Barbara Knobb, 3 story and basement brick flat, 1265 S. St. Louis-av. ... 6,000
H. M. Baker, four three story and basement brick apartments, 1087 to 91 N. Western-av. ... 45,000
M. Lessing, 1½ story and basement brick cottage, 6222 Ontario-st. ... 3,000
Mrs. Anna Beckman, 2 story and basement brick flat, 2128 N. Seeley-av. ... 3,000
M. Desser, 1 story and basement brick additional story, 301 Wabansia-av. ... 1,800
L. J. Watenpaugh, 1 story and basement frame cottage, 1827-29 Ainslie-av. ... 1,000
H. W. Wiehle, 2 story and basement frame residence, 977 Winthrop-av. ... 4,000
Mrs. Bertha Becker, 2 story and basement frame flat, 1023 Barry-av. ... 1,300
William Lankendorf, 2 story and basement brick flat, 1407 Osgood-st. ... 5,000
V. Talinsek, 3 story and basement brick store and flat, and barn, 744 Cornelia-st. ... 10,000
Philip Rinn Co., 1 story and basement brick dry kiln, 137 Crosby-st. ... 1,000
Stilncky Bros., 1 story and basement brick rear addition, 5738 Albany-av. ... 600
J. Mirowski, 1 story and basement brick rear addition, 1460 S. St. Louis-av. ... 500
Board of education, 1 story and basement frame portable school, 59 to 73 O'Brien-st. ... 1,400
Ira B. Cook, 1 story and basement brick store and office, 126 to 26 Ogden-av. ... 6,000
R. Pohlman, 2 story and basement brick flat, 1039 N. Spaulding-av. ... 4,000

PLEADS GUILTY AS "RAFFLES."

Mrs. Louise Stewart Admits Charge and Jury Convicts James Walsh, Her Companion.

On her second trial Mrs. Louisa Stewart, charged with James Walsh, or "Raffles," with larceny, pleaded guilty yesterday before Judge Tuthill. In her first trial the woman declared she was ignorant of Walsh's alleged thefts, and had visited several houses with him in good faith, searching for furnished rooms. She then was acquitted.

When court convened in the afternoon Mrs. Stewart stepped up to Judge Tuthill, and in a low voice asked permission to change her plea from not guilty to that of guilty. Her counsel was not present. Her new plea was permitted to go on record. She was taken back to jail, and will be sentenced later.

Walsh's trial then proceeded, with many wordy passages between his counsel, Robert E. Cantwell and Assistant State's Attorney Crowe. Mrs. Anna Horn, 153 Goethe street, alleged that Walsh and a woman visited her house, and a loss of jewelry followed. The jury, after a few minutes' absence, brought in a verdict of guilty.

Annabelle Grobr, 2960 Groveland avenue, a witness for the defense, was fined $10 for contempt of court. The fine was paid by Cantwell without protest.

WILL CHRISTEN BIGGEST BOAT.

Mrs. R. W. Campbell, Daughter of Elbert H. Gary Will Break Bottle Over Huge Craft.

When the largest boat ever floated on the great lakes slides off the stocks in the yards of the Chicago Shipbuilding company, One Hundred and Third street and the Calumet river, this afternoon, Mrs. R. W. Campbell of Wheaton will break a bottle of champagne over the bow and christen it Elbert H. Gary after her father.

The boat, which is being built for the Pittsburg Steamship company, a subsidiary of the United States Steel corporation, will be used in the ore carrying trade. The vessel is 569 feet long, nine feet longer than any boat on the lakes. It has a fifty-six foot beam and is thirty feet deep. The capacity is 10,000 tons.

The launching will take place at 2 o'clock and will be attended by representatives of the steamship company. Mr. Gary, for whom the boat will be named, is chairman of the board of directors of the United States Steel corporation.

SUE TO FORECLOSE BIG CLAIM.

Northern Trust and Twenty Other Banks Begin Action Against Nicholas Martin to Recover $214,000.

One of the largest foreclosure suits started in Cook county in recent years was begun in the Circuit court yesterday by the Northern Trust and twenty other banks against Nicholas Martin, for many years a tea and coffee merchant at 44 South Water street.

The complainants are pressing demands aggregating $214,000 and secured by 814 acres of land in Kendall county, Ill., 200 acres of land in Lake county, and much unimproved Chicago property.

According to W. S. Oppenheim, of the counsel for the complainants, the property is worth much less than the total of the claims. The individual claims range from $5,000 to $26,000.

FEAR PERCIVAL IS DISSECTED.

Beta Theta Pi Members at Northwestern Grieve Over Loss of Liver Colored Dog.

Several days ago the members of the Beta Theta Pi fraternity in Northwestern university became alarmed over the disappearance of their dog mascot, Percival. It was learned yesterday he had been seized by students from the Northwestern academy, who had taken him to the laboratory for dissection.

"He was a liver colored dog," said Melvin Hawley. "Percival was only an assumed name. His real name was Bugs."

Threats were made yesterday by the collegians that if they discovered the names of the "preps" who abducted Percival a treatment of cold baths would be administered.

Ohio Railway Attached for $1,200.

Springfield, O., April 7.—County Treasurer P. M. Stewart, to collect $1,200 taxes, attached the Springfield and Western railroad, a part of the Appleyard system, today. A car was chained to the track to stop traffic.

TRADE STEADY AND GOOD.

WEATHER CONDITIONS PROVE OF BENEFIT TO BUSINESS.

Early Resumption of Lake Traffic Is Expected—Manufacturers Striving to Meet Demands of Consumers—Retail Dealings Show People Are Spending Freely—Western Railway Earnings Are Good and Less Complaint Is Made of Delay.

The Weekly Review of Chicago Trade, published by R. G. Dun & Co., will say:

Business generally exhibits steadiness and some branches assumed further activity, while weather conditions have been an incentive in all outdoor work and forward preparations point to an early resumption of lake traffic. The position in manufacturing shows more effort toward necessary production to meet growing demands and this involves additions to forces employed and larger distribution of wages.

Distributive trade presents a gratifying volume, the leading departments making a favorable comparison with former aggregate sales of spring merchandise, and retail dealings indicate that the people are spending freely upon their needs. Railroad earnings in the west make an excellent showing, the current forwarding being heaviest in factory product and staple goods. New additions to rolling stock have reduced congestion on through lines and less complaint is heard as to delayed deliveries.

Farm and Live Stock Outlook.

Farm work is seen to be active, spring seeding covering a greater area than last year, and crop advices continued satisfactory. Marketing of primary products discloses little variation from the recent high volume, those of grain being 80 per cent over a year ago, of live stock 5 per cent lower, and of hides 214 per cent greater.

Iron and steel output has been unusually heavy and new bookings were of fair aggregate in pig iron, plates, and structural shapes. Foundry and machinery works extended operations and axle makers have orders requiring day and night labor throughout the year. Receipts of lumber were 26,758,000 feet, against 35,232,000 feet last week and 25,207,000 feet a year ago.

In Other Lines of Trade.

Receipts of hides aggregated 6,636,876 pounds, against 8,043,903 pounds last week and 2,120,070 pounds a year ago. The market was well attended, outside buying being good in branded hides, and values were strong. Leather workers report good business developments and leather was bought freely, shoe factory needs being large.

Bank clearings, $189,477,377, exceeded those of the corresponding week in 1904 by 7.1 per cent. April interest and dividend payments were of large volume and settlements proceeded smoothly. Money was in more diversified demand, and commercial loans at most banks advanced to a 4½ per cent basis.

Failures reported in the Chicago district numbered 29, against 25 last week and 32 a year ago. Commercial defaults for the first quarter of this year were 360 in number and $3,192,900 in liabilities, against 378 in the first quarter of 1904, and liabilities of $7,523,900.

Volume Fully Maintained.

New York, April 7.—R. G. Dun & Co.'s weekly review of trade tomorrow will say:

"Recent gains in the volume of business are fully maintained, but further improvement is retarded by unfavorable weather in some sections. Buyers are still arriving at the leading cities, placing additional spring orders, and most fall lines that have been opened are meeting with an encouraging reception. Despite occasional requests for extensions, collections are more prompt.

"Manufacturing returns are all that could be desired, building operations expand as the season advances, and agricultural prospects are better than normal. Freight traffic is heavy, and railway earnings in March were 9.2 per cent larger than last year. Foreign commerce at this port is heavy, exports exceeding the same week in 1904 by $1,590,709, while imports increased $1,975,296. A general increase of wages at the plants of the greatest iron and steel producer is another tangible evidence of the improvement in that industry. New orders are coming forward constantly. Railway equipment of all kinds continues to find a ready market.

"Increased activity is noted in hides and leather. New England footwear factories are receiving a fair volume of fall contracts. The cotton situation is remarkable, because buyers make little effort to prepare for the future. More export business has appeared.

"Failures this week are 232, against 244 last week. In Canada the number is 28, against 33 last week."

Best Reports from West.

Bradstreet's tomorrow will say:

"Relatively the best reports come from the great west, the buoyancy of advices from which is in marked contrast with the same period a year ago. Estimates at the leading western markets range from 5 to 15 per cent gain over 1904, the heaviest increase being in dry goods. Lumber, shoes, paints, glass, clothing, and millinery all show gains. Trade is slower than a year ago at the south, but has improved from the depression existing earlier in the present year.

"Wheat, including flour, exports for the week ending April 6 are 886,017 bushels, against 988,630 last week. From July 1 to date the exports are 48,513,346 bushels, against 117,853,714 last year. Corn exports are 3,366,347 bushels, against 2,430,652 last week."

Bank Clearings of Week.

The following table, compiled by Bradstreet, shows the bank clearings for the week ended April 6, with the percentage of increase and decrease compared with the corresponding week last year:

		Pct. inc.	Pct. dec.
*New York	$2,036,318,045	73.5	....
*Chicago	127,151,596	....	27.4
*Boston	163,593,079	21.2	....
*Philadelphia	135,809,534	19.9	....
*St. Louis	58,955,280	13.7	....
Pittsburg	46,599,562	22.7	....
*San Francisco	33,377,453	9.1	....
Cincinnati	27,902,656	19.6	....
*Baltimore	22,946,776	4.8	....
*Kansas City	21,893,366	18.0	....
*New Orleans	16,819,216	18.0	....
*Minneapolis	16,422,282	22.8	....
*Cleveland	17,321,120	14.1	....
*Louisville	13,464,550	16.8	....
Detroit	10,642,026	15.5	....
*Milwaukee	7,774,138	11.0	....
Omaha	8,318,512	11.9	....
*Providence	8,045,400	8.3	....
*Los Angeles	8,943,756	80.6	....
*Buffalo	6,966,527	6.4	....
Indianapolis	6,331,349	7.1	....
*St. Paul	5,907,849	8.5	....
Memphis	5,554,263	38.9	....
*St. Joseph	4,579,812	....	5.4
Richmond	4,420,713	24.2	....
Denver	5,872,773	65.1	....
Columbus	6,140,800	53.6	....
Seattle	5,410,000	29.2	....
Washington	5,869,151	28.6	....
*Savannah	2,976,302	21.2	....
Albany	4,200,211	14.0	....
*Portland, Ore	3,729,290	8.3	....
Fort Worth	5,658,187	104.8	....
*Toledo, O	4,549,020	59.3	....
Atlanta	3,408,612	12.4	....
Salt Lake City	3,043,290	22.0	....
Rochester	3,844,455	18.9	....
Peoria	2,856,196	....	5.9
Hartford	3,878,330	14.0	....
Nashville	3,745,004	32.2	....
*Spokane, Wash	3,250,400	43.7	....
Des Moines	3,264,242	28.6	....
Tacoma	2,780,354	45.4	....
New Haven	2,617,856	20.8	....
Grand Rapids	1,951,299	19.7	....
Norfolk	2,028,811	30.5	....
Dayton	1,816,556	....	7.7
Portland, Me	1,832,233	3.7	....
Springfield, Mass	1,723,654	10.7	....
Augusta, Ga	1,700,196	47.9	....
Evansville	1,625,301	17.6	....
Sioux City	1,735,067	36.7	....
*Birmingham	1,667,406	20.8	....
Syracuse	1,640,635	16.5	....
Worcester	1,714,773	13.0	....
Knoxville	1,181,287	....	.4
Charleston, S. C	1,379,080	16.7	....
Wilmington, Del	1,264,481	....	1.0
Wichita	1,315,886	19.7	....
Wilkesbarre	1,210,079	13.9	....
Davenport	1,504,785	13.6	....
Little Rock	1,128,755	31.4	....
Topeka	1,432,745	50.1	....
Chattanooga	940,509	32.9	....
Jacksonville, Fla	1,120,355	22.2	....
Kalamazoo, Mich	928,214	45.6	....
Fall River	732,978	....	7.3
Wheeling, W. Va	748,493	9.6	....
Macon	560,344	....	53.6
Helena	545,018	6.6	....
Lexington	849,561	7.2	....
Akron	588,400	....	6.0
Canton, O	815,000	....	4.9
Fargo, N. D	482,380	....	9.9
Youngstown	529,419	....	15.0
New Bedford	654,463	29.2	....
Rockford, Ill	475,569	1.5	....
Lowell	463,988	5.2	....
Chester, Pa	570,571	28.9	....
Binghamton	608,900	16.6	....
Bloomington, Ill	453,703	4.5	....
Springfield, O	389,687	....	9.7
Greensburg, Pa	298,405	....	....
Quincy, Ill	418,032	7.7	....
Decatur, Ill	321,170	20.6	....
Sioux Falls, S. D	292,192	....	25.8
Jacksonville, Ill	241,144	8.2	....
Mansfield, O	411,242	70.5	....
Fremont, Neb	206,689	38.7	....
Cedar Rapids	537,238	14.6	....
†Houston	11,917,191	6.4	....
†Galveston	10,201,000	39.6	....
Total, U. S.	$2,838,281,325	46.7	....
Outside New York	801,963,280	8.8	....

CANADA.

		Pct. inc.	Pct. dec.
Montreal	31,331,900	111.4	....
Toronto	22,922,017	91.4	....
Winnipeg	5,518,899	40.2	....
Ottawa	2,357,502	15.9	....
Halifax	1,523,188	31.3	....
Vancouver, B. C.	1,448,271	29.1	....
Quebec	1,690,468	32.4	....
Hamilton	1,434,777	50.1	....
St. John, N. B.	960,794	22.9	....
London, Ont.	1,053,047	12.8	....
Victoria, B. C.	442,371	20.4	....
Total Canada	$71,702,234	70.1	....

*Balances paid in cash. †Not included in totals because containing other items than clearings.

HEADNOISES BOOK FREE

HOW TO STOP THEM

A wonderfully helpful book on head and ear noises and how to cure them is being given away absolutely free of charge by the author, Deafness Specialist Sproule, the famous authority on ear troubles.

This book contains medical advice that will be of the greatest value to those who are afflicted with buzzing, ringing noises in the head and ears, or snapping in the ears when the nose is blown. It is written to show them how to be rid of such annoying troubles, and it explains just what causes these distressing head and ear noises. It shows how they are the forerunners of loss of hearing and how, if neglected, they are sure to result in Deafness. Best of all, it points out the way to cure them absolutely and permanently, so that the ear is in perfect condition and the hearing clear and distinct. Fine pictures of the head and ear passages illustrate the book.

If you want to get rid of your head and ear noises, send for this book and find out just what to do. Write your name and address on the dotted lines, cut out the free coupon and mail it to Deafness Specialist Sproule, 310 Trade Building, Boston.

FREE HEADNOISES BOOK COUPON
NAME..........
ADDRESS..........

IN THE BOSTON MONEY MARKET.

BOSTON, Mass., April 7.—[Special.]—Boston had a moderately active market. Amalgamated, United States Mining, Bingham, Greene, and Copper were leaders and all strong. Copper Range was not as active as it has been and did not change much. American and New England Telephone were strong. Sugar, Agricultural, and Chemical were firm. Steels and Union Pacific were traded in. The feature was the buying of C., B. and Q. joint 4s, of which more than $50,000 moved. Call loans, 3@3½ per cent. Time loans, collateral, 3½@4½ per cent. Time loans, mercantile paper, 4 per cent. Clearing house loans, 2½ per cent.

Description.	Sales.	Open.	High.	Low.	Close.
Allouez	760	22	22¼	21½	[illegible]
Amal.	7,100	83⅛	83⅜	82⅝	[illegible]
Bingham	2,100	32	33	32	[illegible]
Boston	100	6⅝	6⅝	6⅝	[illegible]
Calumet	42	670	670	670	670
Centennial	1,000	17⅞	18	16¾	[illegible]
Cop. Range	2,200	77¼	77¼	76⅝	[illegible]
Dom. I. & S.	200	23	23¼	23	[illegible]
Dom. Coal	600	83	83½	83	[illegible]
Daly West	40	14	14	14	14
Greene	5,055	29¼	29½	29¼	[illegible]
Granby	200	6⅛	6⅛	6⅛	[illegible]
Guan	1,200	5	5¼	5	[illegible]
Isle Royale	60	25¼	25¼	25¼	[illegible]
Mass.	35	10¼	10½	10¼	[illegible]
Mohawk	25	52⅞	52⅞	52⅞	[illegible]
Osceola	400	98½	99	98½	[illegible]
Parrott	35	28½	28½	28½	[illegible]
Phenix	250	1⅞	1⅞	1⅞	1⅞
Quincy	20	105	105	105	105
Rhode Island	200	2	2	1⅞	1⅞
Shannon	150	7⅞	7⅞	7⅝	[illegible]
Santa Fé	400	2	2	2	2
Tamarack	130	130	130	123½	123½
Trinity	1,000	10⅝	10⅝	9⅝	[illegible]
U. S. Mining	900	28	28⅛	28	[illegible]
Utah	1,000	43	43	42½	[illegible]
U. S. Oil	50	9¼	9¼	9¼	9¼
Wolverine	160	109	109	108½	108½
Wyandotte	90	2	2	2	2
Am. Agr.	2,200	24½	24½	24¼	24½
Do pfd	150	90	90	90	90
Am. Tel. & T.	1,600	145	145¾	145	145
Am. Wool	170	30⅛	30¼	30⅛	30¼
Do pfd	120	107¼	107⅛	107¼	107¼
Old Colony R. R.	50	210	210	210	210
United Fruit	400	108½	109	108½	108½
Un. Shoe	250	89¾	89¾	89½	89½
West End	20	97½	97½	97½	97½
Mass. Gas pfd	15	85	85	85	85
Mex. Phone	20	1¾	1¾	1¾	1¾
N. E. Tel.	120	138½	139½	138½	139½
Western Phone	2	20½	20½	20½	20½
Do pfd	180	102	102½	102	102½
Bost. & Al.	20	260	260	260	260
Bost. Elev.	79	155	155	155	155
Mass. Elec.	165	21⅜	21⅞	21⅜	21⅞
Do pfd	78	68	68	68	68
B. & W.	275	34½	34½	34½	34½
Do pfd	110	80	80	80	80

Naval Stores.

CHARLESTON, S. C., April 7.—Turpentine and Resin—Nothing doing.

NEW YORK, April 7.—Resin—Firm; strained, common to good, $3.10. Turpentine—Firm, 64@65c.

WILMINGTON, N. C., April 7.—Spirits turpentine—Steady, unchanged. Resin—Firm, $2.70. Tar—Firm, $1.70. Crude turpentine—Firm, $2.20 and $3.70.

SAVANNAH, Ga., April 7.—Turpentine—Firm, 60c. Resin—Firm; A, B, C, $2.90; D, $2.95; E, $2.97½; F, $3.02½; G, $3.17½; H, $3.27½; I, $3.55; K, $4.05; M, $4.40; N, $4.50; W G, $4.75; W W, $4.85.

WHAT IS THERE IN IT?

Scott's Emulsion is a careful blend of the purest cod liver oil, hypophosphites of lime and soda, glycerine and a dash of flavoring. The combination of these valuable ingredients emulsified as in Scott's Emulsion represents the greatest remedy yet discovered for weak lungs, poor blood, low vitality, child weakness and all wasting diseases.

We'll send you a sample, free.

SCOTT & BOWNE, 409 Pearl Street, New York.

NO TONGUE CAN TELL

How I Suffered with Itching and Bleeding Eczema

UNTIL CURED BY CUTICURA

"No tongue can tell how I suffered for five years with a terribly painful, itching, and bleeding eczema, my body and face being covered with sores. Never in my life did I experience such awful suffering, and I longed for death, which I felt was near. I had tried doctors and medicines without success, but my mother insisted that I try Cuticura. I felt better after the first bath with Cuticura Soap and one application of Cuticura Ointment, and was soon entirely well. (signed) Mrs. A. Etson, Bellevue, Mich."

Keeley Cure FOR DRUNKENNESS DRUG USING
Chicago Office 269 DEARBORN ST SUITE 400 Tel. Harrison 2344
Correspondence STRICTLY CONFIDENTIAL
KEELEY INST DWIGHT, ILL.

Have you asked your newsdealer to save you a copy of next Sunday's Tribune?

NOISES FREE

...TOP THEM

...ful book on head and ...o cure them is being ...y free of charge by its ...specialist Sproule, the

HEAD NOISES

...what causes these dis- ...r noises. It shows how ...nners of loss of hear- ...glected, they are sure ...ess. Best of all, it ...y to cure them abso- ...ently, so that the ear ...tion and the hearing ... Fine pictures of the ...sages illustrate the

...t rid of your head and ... this book and find out ...rite your name and ad- ... lines, cut out the free ...o Deafness Specialist ... Building, Boston.

...SES BOOK COUPON

...N MONEY MARKET.

...April 7.—[Special.]—Boston ...ive market. Amalgamated, ..., Bingham, Greene, and ...nd all strong. Copper Range ...s it has been and did not ...can and New England Tele- ... Sugar, Agricultural, and ... Steels and Union Pacific ... feature was the buying of ... of which more than $50,000 ...@3¼ per cent. Time loans, ...er cent. Time loans, mer- ...cent. Clearing house loans, ...

...ores.

...pril 7.—Turpentine and ... Resin—Firm; strained. ...urpentine—Firm, 64½@...

...C., April 7.—Spirits turpen- ...ged. Resin—Firm, $2.70. Tar ...turpentine—Firm, $2.30 and ...

...7.—Turpentine—Firm, ...C, $2.90; D, $2.90; E, ...; H, $3.27½; I, $3.85; ...50; W G, $4.75; W W, ...

... THERE ...T?

...mulsion is a care- ... the purest cod ...phosphites of ..., glycerine and a ...oring. The com- ... these valuable ...ulsified as in ...sion represents ...nedy yet dis- ... weak lungs, poor ... vitality, child ...s and all wasting

...nd you a sample, free ..., 409 Pearl Street, New York.

...GUE CAN TELL

...red with Itching and ... Eczema

...BY CUTICURA

...ell how I suffered ... a terribly painful, ... bleeding eczema, my ...e being covered with ... in my life did I experi- ...wful suffering, and I ...eath, which I felt was ...ried doctors and medi- ...success, but my mother ... I try Cuticura. I felt ...he first bath with Cuti- ...nd one application of ...ment, and was soon cn- ... (signed) Mrs. A. Etson, ...h."

... DRUNKENNESS ...eley DRUG USING Chicago Office: 269 DEARBORN ST SUITE 400 ...ure Tel. Harrison 2345 KEELEY INST DWIGHT, ILL.

...asked your newsdealer ... copy of next Sunday's

ALLOT JAP BONDS TODAY.

SMALL SUBSCRIBERS TO GET SUBSCRIPTIONS IN FULL.

Definite Statement That New York Central Underwriting Is Offered Here—Bank Statement Today Expected to Reflect Small Decrease in Cash—Annual Report Issued by the North American Company — New President for Metropolitan "L."

The Illinois Trust and Merchants' Loan and Trust banks were notified yesterday that notices of allotments to Japanese 4½ per cent subscriptions would be mailed last night and be received by subscribers this morning. The banks were notified to allot as follows:

Up to and including £400, in full.
Over £400 and up to £2,000, 50 per cent.
Over £2,000, 20 per cent.

The Illinois Trust and Merchants' Loan have agreed, it is understood, not to make any allotment in the 50 per cent class less than £400. That is, the subscriber for £600 will be given £400 instead of £300, as would be the case if the 50 per cent rule were adhered to.

Similarly in the 20 per cent class the smallest allotment will be £1,000.

New York Central Underwriting.

There was a definite statement in Chicago yesterday that New York Central underwriting had been offered here and subscriptions taken. Information, however, as to the status of the underwriting or what it was for was indefinite. For several months it has been understood that the New York Central, Chicago and Northwestern, and Union Pacific would be grouped financially by some sort of arrangement. Presumably a holding company will be organized and stocks and bonds be issued as a part of the underwriting plans.

Some local commission houses having good connections in New York said they had heard nothing definite and were inclined to doubt that the underwriting had actually been offered here. One or two houses had been informed that they would be given an opportunity to participate in the underwriting when the scheme should be ready.

It was understood that J. P. Morgan & Co. will be the managers of the syndicate, as it was from that house that the underwriting was reported to have been offered.

Late in the day a prominent New York interest denied that the underwriting was ready.

Bank Statement Forecast.

Known movements of money indicate that the New York banks have increased their cash holdings by the small amount of $358,200. It is believed the bank statement today will not reflect any considerable decrease in cash. The prediction is made in New York that there will be a further contraction in loans and deposits. This has been characteristic of the statements for several weeks.

Car and Foundry Earnings.

The American Car and Foundry company reports for the quarter ended Feb. 28:

		Increase.
Net earnings	$536,000	$ 3,577
Preferred dividend	525,000	....
Balance	11,000	3,577
Common dividend	None	*130,000
Surplus	11,000	133,577

*Decrease.

The report as it stands is something of a disappointment, for assertions have been continuous since the beginning of the year that the company was booking heavy orders. It may be that the full benefit of these orders will be seen in the quarter ending May 31.

Financial Notes.

The Trenton Mining and Development company of New Jersey has taken over the business of the Colorado Smelting and Mining company at Butte, Mont., and the latter corporation has gone out of existence.

The sharp advance in General Electric and Westinghouse is taken to mean that the two issues are to be brought to a price level more in line with the general security list.

North American Earnings.

The annual report of the North American company makes the following showing:

	*1904.	†1904.	†1903.
Total rects	$1,670,985	$1,247,573	$1,617,552
Int., taxes, etc.	78,324	82,360	129,400
Bal. profits	$1,592,661	$1,165,213	$1,488,152
Dividends	840,833	756,000	....
Sur. for year	$751,828	$409,213	....

*Year ended Dec. 31. †Year ended May 31.

The general balance sheet of the North American company, as of Dec. 31, 1904, compares as follows:

	1904. Dec. 31.	1903. May 31.	1902. May 31.
Good will	....	....	....
Stocks	$18,738,970	$17,903,972	$14,563,688
Bonds	184,258	183,579	900,866
Loan	339,065	136,277	847,121
Property	2	2	3
Bills and ac. rec.	43,109	177,454	861,594
Cash	669,893	522,241	718,168
Syn. subscrip.	....	....	407,000
Totals	$19,975,298	$18,923,526	$18,298,440
Liabilities:			
Cap. stock	$17,000,000	$16,800,000	$16,800,000
Loans	500,000	....	....
Dividends	72,414	210,965	168,300
Fds. const. companies	411,140	173,207	....
Und. profits	1,991,744	1,739,353	1,330,139
Totals	$19,975,298	$18,923,526	$18,298,440

Dividends Declared.

Directors of United States Rubber company have declared the regular quarterly dividend of 2 per cent and an extra dividend of 1½ per cent on the preferred stock from net earnings of the company for the fiscal year ended on March 31, 1905.

The American Car Foundry has declared the regular quarterly dividend of 1¾ per cent on its preferred stock, payable on May 1. Books close on April 10 and reopen on May 2.

Railway Earnings.

SEABOARD AIR LINE.	Earnings.	Increase.
February—gross	$1,043,850	$ *71,872
Operating expenses	717,936	*61,908
Net	325,914	*9,964
Surplus	35,413	*21,547
From July 1—		
Gross	8,676,983	340,181
Operating expenses	5,824,927	*76,719
Net	2,852,056	416,900
Surplus	538,273	330,075
GREAT NORTHERN.		
Month March	3,419,705	378,070
From July 1	33,326,383	1,402,743
UNITED RAILWAY OF ST. LOUIS.		
Month March	682,123	32,981
From Jan. 1	1,840,055	59,377
TWIN CITY RAPID TRANSIT.		
Fourth week March	117,896	6,549
Month	350,884	21,305
From July 1	1,029,165	51,052
AMERICAN RAILWAYS.		
Month March	109,970	6,880
From July 1	1,091,525	43,918

*Decrease.

New York Curb Transactions.

Description.	Sales.	Open.	High.	Low.	Close.
Am. Can	27,400	12	12¾	11⅞	12¾
Do pfd	14,500	70	72½	70	72½
Am. Ice Sec	500	30	30	29½	29¾
Am. Tob	150	290	290	290	290
Bethlehem Steel	600	36	36	35	35
Do pfd	100	85½	85½	85½	85½
B. C. Copper	1,100	7⅝	7½	7⅜	7½
Chi. Subway	1,950	55¾	56	55	56
C. F. & I., new	14	55¼	55¼	55¼	55¼
Greene Copper	7,900	29¾	30	29⅜	29⅞
Greene Gold	1,300	7⅝	7⅝	7½	7⅝
Int. Mar	800	13½	13⅝	13½	13⅝
Do pfd	2,800	35	36	35	35½
Interboro	1,000	210	210½	209½	209½
Mont. & B	6,100	1 1-16	1 1-16	1 5-16	1 5-16
Nor. Sec	8,100	162¾	163⅝	162⅝	163
Standard Oil	21	630	630	630	630
U. Copper	1,700	13¾	13⅞	13	13½
Do pfd	100	62	62	62	62
U. S. Leather, w. i.	1,097	46	46½	46	46½
Do pfd, w. i.	1,400	101	101¼	101⅜	101¼
BONDS.					
$20000 Am. W. Pap. 5s		87¼	87⅜	87¼	87⅜
*106000 Atch. 4s, w. i.		103	103⅜	102⅞	103⅜
*450000 Jap. new 4½s, w. i.		89¾	89⅝	89⅛	89⅝
*494000 U. S. L. 5s, w. i.		98½	99	98⅞	98⅞

*And interest.

Closing Bid and Asked Prices.

	Bid.	Asked.
American Writing Paper	5⅝	6
Do pfd	32⅜	33
Bay State Gas	¼	⅜
Compressed Air	¼	⅜
Electric Boat	27	29
Do pfd	75	79
Electro Pneumatic	⅛	⅛
Electric Vehicle	12	15
Do pfd	21	24
Havana Tobacco	31	34
Do pfd	37½	40
Manhattan Transit	4⅝	4¾
N. Y. El. Veh. Trans	7	8
Otis Elevator	49	51
Do pfd	105	108
Pittsburg and Bessemer	33	38
Do pfd	68	75
Royal Baking Powder pfd	109	110
Seaboard Air Line	18⅛	19¼
Do pfd	37¾	38¼
Tenn. Copper	29	30
Union St. Ry., St. Louis pfd	...	78½
Safety Car Heat'g	250	260
K. C. Light	37	39¼
Do pfd	86¼	89
Coupler	20	30
Do pfd	120	135

Foreign Exchange.

The market for sterling was quiet, with an easy tendency. Actual rates at the close were quoted as follows:

Bankers', 60 days	4.8465@4.8475
Bankers', sight	4.8635@4.8645
Cable transfers	4.8665@4.8675
Commercial, sight	4.8620@4.8630

Continentals were dull and a fraction lower. Bankers' sight francs closed at 5.17⅝ plus 1-32@5.16¼ less 1-16; marks 95 15-16 plus 1-32@95; guilders, 40 3-16@40¼ less 1-32.

Following are the posted rates of the principal drawers of foreign exchange:

Sterling	4.87½
Paris, francs	5.16¼
Berlin, reichsmarks	95⅛
Vienna, kronen	20.40
Stockholm, kroners	26.90

New President for Metropolitan.

Henry G. Hetzler, superintendent of terminals of the Burlington railroad, will be elected president of the Metropolitan L at the meeting of the board of directors next Monday.

Personal Mention.

J. H. Moore is expected to reach Chicago from California today.

Extra Can Dividend Rumored.

American Can preferred was firm again yesterday. The price made a new high record at 72. The advance is understood to be due to rumors that an extra dividend of 1 or 2 per cent will be paid. The next regular dividend period is July 1. The preference dividends overdue amount now to about 16 per cent. In the last year it has been the talk of those in control of the company that at some time soon the beginning of payment of the deferred dividends would be taken under consideration.

The common stock shows relatively but a slight advance. It was active yesterday but is so far removed from a dividend basis that there is little inducement to buy it.

American Radiator common sold at 80. The stock pays 4 per cent, and at the price named is believed to be the highest of any 4 per cent common industrial stock in the market. American Shipbuilding common was firm at 53. There is no news further than the talk of a resumption of dividends.

Chicago Subway shares were also firm, advancing to 56½. The market is larger in New York than Chicago.

The Biscuit stocks were but moderately active. The common declined from the high price of 65⅝ to 64¾. The pool in the shares apparently has reached the limit of its activity. The Box Board issues were inclined to work lower, though the movement is erratic and not a great deal exists as a basis for active operation in the stock.

There were no sales of Chicago Edison, but the stock was offered at 168 against a close at 170 the previous day.

West Chicago sold at 50 for a few shares. Chicago Consolidated Traction 4½s sold at 64½, but advanced ¼ at the close. In the remaining bond issues prices were steady.

The following were the sales on the Chicago stock exchange yesterday:

	Shares.	Open.	High.	Low.	Close.
American Can	3,426	11¾	12⅜	11¾	12¼
Do pfd	2,725	70	72	70	71¾
Amn. Radiator	54	80	80	80	80
Amn. Shipbuilding	25	53	53	53	53
Do pfd	50	104	104	104	104
Chi. Pneu. Tool	40	48	48	48	48
Chi. Subway	197	56½	56½	56	56
Chicago Telephone	3	137½	137½	137½	137½
Chi. Title & Trust	75	98	98	97½	98
Diamond Match	180	139	139¼	139	139¼
Met. Elevated pfd	10	63	63	63	63
National Biscuit	645	65	65⅝	64¾	64¾
Do pfd	211	119¾	120	119¾	120
National Carbon	450	51½	52½	51½	52¼
Do pfd	39	115	115	115	115
North Chicago	7	70	70	70	70
Quaker Oats	100	86	86	86	86
Do pfd	385	98	98	98	98
Street's Stable Car	15	101	101½	101	101½
Swift & Co	29	109¼	109½	109	109
United Boxboard	50	2½	2½	2½	2½
Do pfd	1,100	13½	14	13½	13½
West Chicago	18	50	50	50	50
Western Stone	100	37½	37½	37½	37½

BONDS.

17000 Chi Con Tr 4½s	64½	30000 N C C Ry 4½s	92¼
2000 do	64¾	2000 Northw El 4s	94¼
1000 Chi Pneu Tl 5s	77½	8000 do	94¾
3000 Com Elec 5s	107⅜	7000 S S L 4½s	104¼
1000 Met L gld 4s	95¾		

CHICAGO EXCHANGE CLOSING.

	Bid.	Asked.		Bid.	Asked.
Am Can	12¼	12⅜	Met L 4s	95¾	96
Am Can pfd	71½	72	N W El	23	24
Biscuit	64¾	65	N W El pfd	60	62½
Biscuit pfd	119	120	N W El 4s	94¼	95
Boxboard	2¼	2⅝	No Chgo	70	75
Boxboard pfd	13¼	14	Pneu Tool	48	49
Carbon	52	52¼	Qua Oats	82	85
Carbon pfd	115	117	Qua O pfd	95¾	97
Diam Match	139	139¼	Swifts	109	110
Edison	165	168	Title & Tr	97½	99
K C Lt	...	39	Un Trac	...	...
K C Lt pfd	...	89	Un Tract pfd	46	48
Lake St	3½	4	West Chgo	...	...
Met L	22¾	23	W C conds	85	87
Met L pfd	61	62½			

Clearings in Chicago yesterday were $31,737,332 and a week ago $30,532,579. New York exchange sold yesterday in Chicago at 10c premium.

CHICAGO LIVE STOCK MARKETS.

The hog market at the stockyards yesterday opened with buyers trying hard to force down prices. Then it became steadier, and at the close values were on a level with Thursday. The supply was liberal, but the offerings were fairly well cleaned up. Top hogs were $5.67½. The principal weakness was in lightweights.

Cattle showed less activity than on Thursday, although receipts were lighter. The quality of offerings showed depreciation. The export demand was light. Top cattle came within 15c of the high point on Thursday. Butcher cattle also were easier. Canners and cutters were slow.

The sheep and lamb market showed an improved tone. Some good lambs sold 10c higher. The tops showed no change.

RECEIPTS AND SHIPMENTS.

Receipts—	Cattle.	Calves.	Hogs.	Sheep.
Friday, March 31	2,584	266	16,748	8,396
Saturday, April 1	171	25	10,346	1,920
Monday, April 3	25,747	842	39,806	30,784
Tuesday, April 4	4,941	7,891	13,723	12,003
Wednesday, April 5	13,340	1,674	15,358	20,157
Thursday, April 6	7,736	2,720	17,091	9,162
Friday, April 7	5,000	300	20,000	6,000
Total last week	50,744	9,509	153,943	92,486
Cor. week last year	59,336	8,101	186,793	79,935
Year ago this week	50,590	9,372	108,716	71,833
Shipments—				
Friday, March 31	2,741	147	8,276	6,205
Saturday, April 1	195	...	6,496	885
Monday, April 3	7,433	6	14,700	8,449
Tuesday, April 4	2,451	57	4,269	2,315
Wednesday, April 5	4,894	28	8,186	4,027
Thursday, April 6	5,545	159	7,936	4,882
Friday, April 7	3,000	100	7,000	2,000
Total last week	25,057	279	53,018	30,416
Cor. week last year	24,514	242	59,583	18,633
Year ago this week	23,247	282	39,358	8,619

Receipts of year to date, with comparisons:

	Cattle.	Hogs.	Sheep.	Cars.
1905	900,733	2,451,376	1,074,093	85,020
1904	870,681	2,464,133	1,235,754	84,525
Increase	30,052	....	....	495
Decrease	....	12,757	151,661	......

Cattle.

The cattle market was easier yesterday and prices weakened. Many sales were made at a drop of 10c. Quotations:

Good to fancy steers	$6.35@6.75
Fair to good medium steers	5.75@6.25
Plain to medium steers	5.25@5.70
Inferior to common steers	4.50@5.15
Good to fancy cows and heifers	4.45@5.50
Fair to good cows and heifers	3.50@4.25
Fair to choice feeders	4.25@5.25
Fair to choice stockers	3.10@4.50
Good cutting and fair beef cows	2.50@3.50
Common to good canning cows	1.60@2.45
Bulls, poor to choice	2.65@4.50
Calves, common to fair	3.00@5.00
Calves, good to fancy	5.10@6.00

Hogs.

The market closed steady after buyers had tried hard to pound values at the opening. Quotations:

Good to choice shipping	$5.50 @5.65
Fair to choice butcher weights	5.52½@5.67½
Fair to good heavy mixed	5.55 @5.62½
Fair to good heavy packing	5.55 @5.60
Light mixed	5.35 @5.60
Good to choice 200@225 lb weights	5.55 @5.67½
Fair to good pigs, 65@110 lb weights	4.50 @5.40

HOG PURCHASES.

Anglo-American	1,000	Swift & Co	2,000
Armour & Co	3,000	S. & S.	1,400
Boore & Co	300	Small packers and	
Boy, L. & Co	650	butchers	1,000
Continental	500		
J. H. Hammond Co.	600	Total	11,450
R. & O.	200	Shippers bought	9,000
N. Morris & Co	800	Left unsold	16,000

Sheep and Lambs.

The market for sheep and lambs showed improvement. Receipts were lighter and more demand was apparent. Quotations:

Choice to fancy wethers	$5.60@6.10
Medium to good wethers	5.10@5.50
Fair to fancy ewes	5.00@5.75
Culls, bucks, and tail end stock	3.00@3.90
Yearlings, fair to choice	6.50@6.90
Choice to prime native lambs	7.00@7.75
Medium to good native lambs	5.75@6.50
Fed western lambs	6.00@7.75
Clipped lambs	6.00@6.60
Clipped yearlings	5.25@6.00
Clipped wethers	5.00@5.50
Clipped ewes	4.75@5.25

Live Stock Markets Elsewhere.

NEW YORK, April 7.—Beeves—Receipts, 2,474. Steers, fat bulls, and good cows 10@15c higher; all grades strong. Exports today, 502 cattle and 5,050 qrs of beef; tomorrow, 171 cattle, 50 sheep, and 5,650 qrs of beef. Calves—Receipts, 176. Moderate demand and prices steady. Sheep and lambs—Receipts, 566. Dull for both sheep and lambs; 15@25c lower. Hogs—Receipts, 3,931; 57 on sale. Market firm.

KANSAS CITY, Mo., April 7.—Cattle—Receipts, 4,000, including 350 southern. Market strong. Hogs—Receipts, 7,000. Market steady to 5c lower. Top, $5.45; bulk of sales, $5.20@5.40. Sheep—Receipts, 4,000. Market steady, lambs weak.

ST. LOUIS, Mo., April 7.—Cattle—Receipts, 700. Market steady. Hogs—Receipts, $6,000. Market steady to strong. Sheep—Receipts, 1,500. Market steady.

OMAHA, Neb., April 7.—Cattle—Receipts, 2,800. Market, 10c higher. Hogs—Receipts, 6,500. Market 5c lower. Sheep—Receipts, 1,500. Market active.

SOUTH ST. JOSEPH, Mo., April 7.—Cattle—Receipts, 921; 10c lower. Hogs—Receipts, 7,105. Shade lower. Sheep—Receipts, 368. Steady.

STOCKS WEAK ON SALES.

BUOYANCY OF NEW YORK MARKET COMES TO END.

Advancing Prices Bring Out Such Large Blocks That the Pressure Is Too Great for the General List—Rock Island, Atchison, and Steel Preferred Are Some Issues That Were Hammered Back by Liquidation—More Strength at Close.

[BY A SPECIAL CORRESPONDENT.]

NEW YORK, April 7.—[Special.]—For a time today the market was a continuation of yesterday's buoyant trading, but it changed later. Traders bought stocks freely while they found that prices advanced easily and there was ready opportunity to secure profits for a quick turn. But some of the newer ventures brought out such heavy offerings on the advance that the confidence of the traders deserted them. This was notably true of Rock Island. The bidding up of this stock brought out such enormous blocks in liquidation that the load proved too heavy. In United States Steel preferred opening prices proved the highest of the day. Heavy profit taking centered on Atchison from the outset. This obvious tendency of the trading took away the confidence of the speculators for the rise and the aggressive demand subsided gradually. Estimates of the week's currency movement indicated a small gain in cash by the banks, but call money rose again to above 4 per cent. The active speculation in industrials has resulted in some decline in their favor as collateral for loans. Quite a brisk recovery followed the late reaction in the market and the closing was irregular, but only a few stocks recovered to the top level.

Bonds were steady. Total sales par value, $4,600,000. United States 3s registered advanced ⅝ on call.

Close—Money on call firm, 3¼@4¼ per cent; closing, bid 4¼; offered at 4. Time loans, steady, sixty days, ninety days, and six months, 3¼@3¾ per cent; prime mercantile paper, 3¾@4¼ per cent; sterling exchange, easier, opened firm, with actual business in bankers' bills at 486.30@486.35 for demand and at 484.60@484.65 for sixty day bills. Posted rates, 485@485½ and 487; commercial bills, 484¼@484⅜.

NEW YORK STOCK TRANSACTIONS.

Description.	Sales.	Open.	High.	Low.	Closing Ap. 7.	Closing Ap. 6.
Allis-Chalm	2,600	17⅝	17¾	17½	17½	17⅝
Do pfd	500	61½	61¾	61½	61½	61
Amal. Cop	62,900	83¼	83⅝	82¾	83⅜	83⅝
Am. Agr. Chem	400	24¼	24¼	24¼	24¼	24¼
Am. B Sugar	200	31¼	32	31¾	32	.....
Am. Car Fdry	5,900	41⅜	42	41⅛	41¼	41¼
Do pfd	3,100	104¼	104½	103⅝	104	104¼
Am. Cot. Oil	700	36¾	36¾	36⅜	36⅜	37⅛
Am. Dist. Tel	100	33	33	33	33	.....
Am. Hide	300	10	10	10	10	.....
Do pfd	500	51½	52	51½	52	51⅝
Am. Linseed	2,000	20	20¾	19¾	20¼	20½
Do pfd	1,000	43¾	43⅞	43	43	45
Am. Loco	26,800	55½	55¾	54	54½	54¼
Do pfd	500	117¼	117¼	117	117	117
Am. Malt	200	7	7	7	7	6⅞
Do pfd	500	26¼	26¼	26	26	26¾
Am. Steel Fdry	800	17⅛	17¼	16¾	16¾	17
Do pfd	1,600	65⅞	66⅛	65	65	65⅞
Am. Smelting	99,200	110¾	111⅞	109⅞	111⅛	110¼
Do pfd	5,300	125⅜	125⅞	125⅜	125⅞	125⅝
Am. Sugar	7,500	144⅛	144¾	143	144¼	144⅜
Am. Tel. & Tel	200	144¾	145	145	145	144⅞
Am. Tob. pfd	1,300	98⅛	98⅜	98⅛	98⅛	96⅞
Am. Woolen	2,800	30⅝	30⅞	30¼	30¼	30⅞
Anaconda	2,000	122⅛	122½	121	121	121
Atchison rights	1,200	...	⅝	⅝	⅝	...
Do stock	36,000	90⅝	91	89⅝	89⅞	91¼
Do pfd	2,200	103⅛	103⅛	103	103¼	103⅜
Atlantic Coast	3,500	150	150⅜	149	149⅜	149⅝
Balt. & Ohio	32,300	111	111	110⅛	110⅝	110⅜
Do pfd	100	96	96	96	96	96
B. R. T.	50,700	68¾	69⅝	68⅛	69⅜	67⅛
Brooklyn Gas	100	205	205	205	205	.....
Can. Pac	61,500	154	155¾	153⅛	155	154¾
Can. So	100	71	71	71	71⅛	.....
Cent. of N. J	100	204	204	204	204	203½
C. & Ohio	3,200	58⅛	58⅛	58	58	58⅛
Chi. & Alton	300	41⅛	41	41	41	41¼
Do pfd	100	82	83	82	83	82½
C. & G. W	4,000	24½	24⅝	23⅞	24	24⅜
Do pfd B	1,000	36⅝	36⅞	36	36½	36⅞
C., M. & St. P	61,300	177¾	177⅞	177⅜	177⅜	177⅜
Do pfd	500	188	188	188	188	188
C. M. & S. P. & O.	100	195	196	195	196	.....
C. & N. W	2,000	244	244⅜	243⅞	244	244
Chi. Term	200	18⅛	18⅜	18¼	18¼	.....
Do pfd	700	33⅞	34	33⅞	34	34¼
Chi. Un. Trac	1,900	10⅝	10⅝	10⅝	10½	10⅝
C., C., C. & St. L.	500	108	108	108	108	108
C. F. & I. rights	600	⅜	⅜	⅜	⅜	⅜
C. F. & I. stock	5,200	56⅜	56⅝	56	56	56⅜
Colo. So	4,000	29	29⅛	29	29	29
Do pfd 1st	400	61½	61⅝	61½	61½	60⅞
Do pfd 2d	2,800	38⅜	38⅞	38	38⅜	38¾
Col., H. C. & I.	200	17	17	17	17	.....
Con. Gas	1,200	207	207	206⅜	206	206⅝
Corn Prod	700	13⅛	13⅛	13⅛	13⅛	13⅛
D. & H	600	192	192⅜	192	192⅜	192
D. & R. G. pfd	100	89⅝	89⅝	89¼	89¼	90
D., M. & F. D	200	24	24	24	24	24
Det. United	200	85	85	85	85	85
Dis. Sec	2,100	46	46⅜	45¼	45⅝	47¼
D., S. S. & A	500	16	16⅛	16	16⅝	16⅞
Do pfd	700	33⅜	33⅞	33⅜	33⅜	33½
Elec. Storage	300	88⅞	88⅞	87⅞	87⅞	88⅞
Erie	30,400	47⅜	47⅞	46⅞	46⅞	47⅛
Do 1st	4,300	81¾	82	81½	81⅝	81⅝
Do 2d	2,100	69¾	70⅛	69¾	69¾	69⅝
E. & T. H	.....	.....	.....	.....	.....	.....
Fed. Mining	1,400	128	128	126	126	126
Do pfd	11,700	105⅛	107½	104⅞	106⅞	104⅞
Ft. W. & D. C	100	65⅝	65⅝	65⅝	65	66
Gen. Elec	4,400	190⅛	191	189	189⅞	189⅞
H. Valley	300	93	93	93	93	93
Gt. Nor. pfd	100	305	305	305	305	.....
Ill. Cent	2,100	162⅜	162⅜	162¼	162¼	162
Int. Paper	37,000	24⅛	24⅛	23⅜	23⅞	23⅝
Do pfd	6,700	82	82	80⅞	80⅞	81⅞
Int. Power	800	97⅛	97⅛	96⅜	97	97⅜
Int. Pump	100	36	36	36	36	37⅛
Do pfd	100	86⅝	86⅝	86⅝	86⅝	86¾
Ia. Central	6,100	29⅞	30⅛	29⅝	30⅛	29⅞
Do pfd	900	56⅛	57	56	57	56⅞
K. C., F. S. & M. pfd	300	83¼	84	83⅜	83⅞	83⅞
K. C. So	700	31⅛	31⅛	31	31⅛	31⅛
Do pfd	1,500	65⅛	65⅜	65	65⅛	65⅛
Knick. Ice	3,400	19⅛	19⅛	19	19⅛	19¼
L. E. & W	400	41⅛	41¼	40	40	40⅝
L. & N	5,600	143⅜	143⅝	142⅛	143	143⅛
Manhattan	1,000	167	167⅜	166⅞	166⅞	166¼
Met	5,000	122⅝	123	122⅜	123	122⅜
Met. Sec	6,000	87	88	86⅞	86⅞	86¾
Mex. Cent	4,200	24⅛	24⅜	24	24	24⅜
M., S. P. & S. S. M.	200	119⅛	119⅛	119	119	120
Do pfd	100	164⅛	164⅛	164⅛	164⅛	165
M. & St. L.	1,500	64	64¼	64	64¼	.....
Mo. Pac	7,200	108⅜	108⅝	107⅛	107⅞	107⅝
M., K. & T	1,300	32¼	32¼	31⅞	31⅞	32
Do pfd	3,300	68	67	66	66⅛	66
Nat. Enamel	300	30	30⅜	30	30	30
Do pfd	300	92⅝	92¾	92⅝	92¾	93⅛
Nat. Bis	3,300	65	65¼	64⅞	64⅞	65
Do pfd	100	120	120	120	120	.....
Nat. Lead	48,800	51	51¼	50⅛	50⅝	51
Do pfd	600	109¼	109¼	108⅞	108⅞	109¼
Nat. R. R. M. pfd	500	40	40	40	40	.....
Do 2d	200	21	21	20¼	20¼	.....
N. Y. Air Brake	200	158¼	158¼	158¼	158¼	157¾
N. Y. Cent	33,800	162	163¼	161⅜	162	161⅝
N. Y., C. & St. L.	4,400	54	55	54	54¾	53½
Do 2d	800	84	85	84	85	83⅞
N. Y., O. & W	4,100	62⅜	62⅜	61	61⅞	62
Norf. & W	7,700	85¾	86⅜	85⅜	85⅝	85¼
North Amn	1,900	102¼	102¼	101½	102	101½
Pac. Coast	300	94	94	93¾	93¾	93¾
Pac. Mail	1,000	45¼	45⅜	45¼	45⅜	45⅜
Penna	34,600	144¼	144¼	143⅝	144	143⅝
Peo. Gas	10,900	113¼	113¼	111⅝	111⅝	113¼
P. & East	200	46	46	46	46	47
Phila. R. T	300	123¼	123¼	123¼	123¼	123
Pressed Steel	1,800	43	43¼	42¼	42¼	42¼
Do pfd	2,300	97	97¼	97	97¼	96½
Pullman	100	247	247	247	247	246
Ry. Steel Spg	3,000	37¼	37¼	36¾	37¼	37
Do pfd	600	97½	97½	97¼	97½	97¼
Reading	101,600	95¼	96¼	94¾	95¾	94¾
Do 1st	100	92¼	92¼	92¼	92¼	92¼
Rep. I. & S.	4,900	23¼	23¾	22¾	23¾	23½
Do pfd	3,200	82½	82½	82	82¼	83
Rock Island	216,600	35¼	36⅝	35¼	37⅜	35¼
Do pfd	7,600	80⅜	82	80⅜	81	80⅝
Rubber Goods	4,800	34	34½	33½	33¾	33¾
Do pfd	700	107¼	107¼	107	107¼	106⅞
S. L. & G. I. 2d	1,600	27	27	27	27	27½
St. L. & S. F. 1st	100	78	78	78	78	78½
Do 2d	1,200	70¾	71	70¾	71	70½
St. L. S. W	1,300	27½	27¾	27	27	27½
Do pfd	2,500	65¾	65¾	65	65	65½
Sloss Sheff	1,900	96	96	95	92¾	96
So. Pac	80,000	68¾	69¼	68⅛	68⅜	68
Do pfd	200	118¾	118¾	118¾	118¾	118½
So. Ry	5,800	35¾	35⅞	35	35	35⅝
Do pfd	200	96⅝	96⅝	96¾	96¾	96½
Stand. Rope	400	1½	1½	1½	1½	1½
Tenn. Coal	11,400	103	103	100¾	102	103
Tex. Pac	1,400	39	39	38¼	38¾	38⅝
Tex. Land	300	44¼	44¼	44¼	44¼	44¼
Tol. Rys	300	33¾	33¾	33¾	33¾	33¾
Tol., St. L. & W.	2,900	43	43¾	41¾	42½	43
Do pfd	2,000	63⅜	64	62½	62¾	62¾
Twin City	2,000	118¼	119	118¼	118¾	118¾
Union Bag	300	13¾	14	13	13	14½
Do pfd	600	80	80	79¼	79½	80¾
Un. Pac	82,000	132¾	132¾	131¼	132¼	131¾
Do pfd	300	99¼	99¼	99¼	99¼	99½
United Inv	600	47	47	46¼	46¼	47¼
Do pfd	200	87	87	87	87	87
U. S. Pipe	6,100	34¼	34¼	33¼	33¾	34¼
Do pfd	1,600	94	94¼	93¾	94	94
U. S. Lea. pfd	1,000	100	109¼	100	109	109
Do ctfs	2,700	13¾	14	13¾	13¾	13¾
Do pfd	4,600	108¾	110	108¾	109¾	108¾
U. S. Realty	200	96	96¾	94¼	94¼	95¾
U. S. Reduction	1,900	34	35	34	35	34
Do pfd	9,100	62	62¼	62	62¼	61¼
U. S. Rubber	3,700	45	45	44	44	44
Do pfd	2,500	118	118¼	116¾	116¾	117¼
U. S. Steel	60,000	38	38¾	37¾	37¾	37¾
Do pfd	89,600	102¾	103	101¼	102¼	102
Va. Coal & C.	1,600	49¼	50¼	49¼	49¾	49¾
Va. Car. Chem	800	36¾	37	36¼	36¾	37
Do pfd	300	107½	107¾	107¼	107¼	107½
Vulcan Det	1,200	10¾	11¼	10¼	11¼	10½
Do pfd	600	50	50	50	50	49
Wabash	1,300	23¾	23¾	23¾	23¼	23¾
Do pfd	1,200	47	47	46¾	46¾	47
W. Union	400	93	93	93	93	93½
Westinghouse	500	183	183¾	183	183¾	183½
W. L. E.	400	18¾	18¾	18¼	18¼	18½
Do 1st	100	45	45	45	45	44½
*Wis. Cent	1,600	24½	24½	23¾	24	24½
Do pfd	1,500	52¾	50¾	52½	52¾	.....

Total sales, 1,325,500.

EXPRESS STOCKS.

Adams	235@245	United States	127@130
American	225@235	Fargo	245@255

GOVERNMENT BONDS.

United States 2s, registered	104¾@105
United States 2s, coupon	104¾@105¼
United States 3s, registered	104¾@104¾
United States 3s, coupon	105 @105¾
United States 3s, small	103½ bid
United States 4s, registered	104¾@105¼
United States 4s, coupon	104¾@105¼
United States 4s, new, registered	133 @133¼
United States 4s, new, coupon	133 @133¾
District of Columbia 3.65s	118½ bid
United States Philippine 4s	108½ bid

NEW YORK BOND SALES AND QUOTATIONS —10 A. M. TO 3 P. M.

2000 Adams 4s	103½	5000 Kings Co 4s	92
15000 Am C O 4½s	100	10000 Long Is Un 4s	106¼
8000 Am Hide 6s	88@¾	2000 L-N 4s	103⅝
5000 Am Spirits 1st 6s	96	10000 Met St 5s	115¼
		1000 do 4s	91¼
3000 Am T-T 4s	98	31000 Mex C con 4s	77¼@¾
40000 Am Tob 6s	115@¼	10000 M K-T of T 5s	106¼
126000 do 4s	74¾@75	10000 M K-T Ext 5s	107½
12000 Ann Arbor 4s	99¼@½	5000 do 2d	86¾@⅞
44000 Atch 4s	102¼@¾	5000 N C 3½s	100¼
25000 do adj 4s	96⅞	1000 do M C 3½s	89½
6000 do stamp	96¼@⅞	13000 N Y O-W 4s	103⅞@104¼
13000 A C L 4s	100¼@⅞	6000 Norf-W 4s	101@⅛
35000 B-O 4s	102⅞@¾	6000 do P 4s	97½
4000 do 3½s	95⅛	9000 Nor P 4s	105¼
10000 do S W 3½s	92⅞	9000 do 3s	76½
405000 B R T conv 4s	87@88	32000 O S L fdg 4s ctfs	97⅜
7000 B C R-N 1st	102½	5000 Pa conv 3½s	103⅞
2000 Can So 1st	103⅞	15000 Peo Gas 5s	108¼
4000 C of Ga con 5s	115¼@⅜	36000 P-E inc	79@¼
122000 do 2d	77¼@78½	4000 Read gm 4s	102¼
50000 do 3d inc	62@¾	5000 St J-G I 1st	94
5000 Cent P 1st	101½	12000 St L-I M 4s	95¾
3000 C of N J 5s	134	10000 do R-G 4s	96¼@⅜
21000 C-O 4½s	107½	32000 St L-S F fdg 4s	90⅝@91
3000 C-A 3½s	81¾@82½	2000 St L S W 1st	99⅝
3000 do 3s	85	146000 do con 4s	83@¾
97000 C B-Q 4s	99⅝@¾	2000 S A L 5s	104¾
1000 C-E I 5s	121	1000 do 4s	88⅝
12000 Rock Is 4s	94⅝	7000 So Pac 4s	95⅛
277000 do 4s	84@¾	140000 do Ref 4s ctfs	97⅜
140000 do ref 4s	95¼@96¼	5000 So Ry 5s	119⅝
11000 C R-I-P Ry 4s	106⅛@⅜	21000 Stand Rope 6s	59@⅝
15000 Chgo Term 4s Cpn off	95	117000 do inc	7@7⅞
1000 C S-C 1st	114½	1000 Term of St L 4s	101
2000 C C C-St L St L D 4s	102⅝	108000 Tex P 1st 5s	122¼@123
5000 C F-I ctf conv	87	13000 Tol St L-W 4s	84¼@¾
5000 Con Gas conv 6s	181	5000 do 3½s	91
29000 Colo So 4s	94¼@⅞	34000 U P 4s	106⅝@⅞
20000 Con Tob 4s	82@¼	81000 do conv	132⅜@134
6000 Cuba 5s	105	30000 Un S F fdg	89⅝@¾
10000 Det City Gas 5s	101½	3000 Un Ry of St L 4s	89⅛
2000 Det-M G B 4s	96	5000 U S of M 4s ctfs	95¾
5000 D M-M G	71¾	22000 U S Red 6s	93@94
77000 Dis Sec 5s	80¾@81¾	1,041000 U S S 5s	97⅛@97½
10000 Del-I R 1st 5s	114	1000 do reg	97⅜
6000 Erie gm 4s	93¼@⅛	1000 Wbsh 1st	119½
3000 Gen Elec 3½s	89⅞	201000 do debs	80¼@81¼
192000 Gn B Bs	22½@23⅛	3000 do P T 1st 4s	94¼@⅜
95000 Imp Jap 6s	100½	27000 do 2d 4s	42⅝@⅞
125000 do ctfs	97⅞@98	29000 W Md 4s	91@¼
10000 Int Paper 6s	109@⅞	20000 W L E con 4s	93@¼
8000 Int Pump 6s	104	8000 Wis Cent 4s	94½
5000 K C Ft S-M 4s	89@¾		
10000 K C So 3s	71¾		

Total sales, $4,500,000.

IN FOREIGN MONEY MARKETS.

LONDON, April 7.—Money was abundant in the market today and rates were easy. Discounts were steady. Trading on the stock exchange was inactive. Consols were easy. Home rails hardened on the board of trade returns. Americans were the most active section. Starting at parity they advanced under the lead of Atchison, Topeka and Santa Fe, which was strong in anticipation of a good grain crop. United States Steel preferred and Canadian Pacific were buoyant. During the afternoon prices generally were firm, but the market closed irregular. Japanese were easy owing to the new internal loan issue. Imperial Japanese government sixes of 1904 were quoted at 102⅝. Continental securities wavered.

BERLIN, April 7.—On the boerse today domestic stocks were active. American shares were higher on New York advices.

PARIS, April 7.—Trading on the bourse today opened firm. Subsequently Rio tintos lost 27 francs, causing general heaviness. Russian imperial 4s were quoted at 88.80 and Russian bonds of 1904 at 507. The private rate of discount was 2⅛ per cent.

CLOSING QUOTATIONS OF AMERICAN SECURITIES IN LONDON

	Thursday. 4 p. m.	Friday. 4 p. m.	N. Y. equiv.	Thursday's N. Y. close.
Atchison	91½	93¼	90⅝	91⅛
Do pfd	105⅝	106¾	103⅞	103⅞
Balto. & Ohio	113⅞	113¾	110⅝	110⅜
Can. Pacific	157⅝	158¼	152⅞	154⅛
Ches. & Ohio	60⅜	60⅝	58⅞	58⅛
Chi. Gt. Western	24½	25¼	24⅝	24⅛
C., M. & St. Paul	181⅜	184½	179½	177⅞
Denver & Rio G.	36⅜	37	36	35¾
Erie	48	48	46⅜	46⅞
Do 1st pfd	84	83⅜	87⅞	87⅛
Do 2d pfd	71½	71½	69⅝	69¼
Illinois Central	165½	166⅜	162¼	162
Louis. & Nashville	147⅛	148	144	143½
M., K. & T.	32½	32⅝	31⅝	32
N. Y. Central	165	168⅜	164¼	161⅝
Nor. & West	88⅜	88⅜	86⅜	85¼
Ont. & West	64	63⅝	62	62
Pennsylvania	73	74⅜	144¼	143⅝
Reading	48⅝	49	95⅜	94⅜
Do 1st pfd	.....	47	91⅜	92¼
Do 2d pfd	.....	46	89½	.....
Southern Ry	36⅝	36¾	35⅝	35⅝
Do pfd	100	99¾	96⅞	96⅝
Southern Pacific	69¼	70⅛	68⅜	68
Union Pacific	136	136⅝	132⅜	131½
Do pfd	102½	102½	99⅝	99½
U. S. Steel	38⅝	39¼	38⅛	37¾
Do pfd	103⅝	106	103⅝	102
Wabash	24⅛	24¼	23⅜	23⅝
Do pfd	48½	48⅛	47	47

Consols, 90 13-16; New York equivalent, 90 13-16.

IN THE NEW YORK MARKET.

NEW YORK, April 7.—Dry goods—The market remains in a firm condition, and the scarcity on many lines is an increasing feature. Local jobbers are much less active, but are sanguine of the future.

Metals—Tin in London advanced; spot closed at £141 10s and futures at £135 5s. Locally quiet, but firm; spot is quoted at $30.50@30.70. Copper—In London, a shade easier, closing at £66 17s 6d for spot and at £67 5s for others. Locally unchanged. Lake is generally quoted around $15.37½, the extreme range being $15.25 to $15.50; electrolytic at $15.25@15.37½, and casting at $14.87½@15.25. Lead—In London up about 2s 6d, closing at £12 13s 9d. Locally unchanged at $4.55@4.60. Spelter—In London was unchanged at £23 10s. Locally at $6.00. Iron closed at 54s 4d in Glasgow and at 49s 11½d in Middlesboro. Locally iron was unchanged.

Butter—Strong; receipts, 3,276 pkgs; street price, extra creamery, 28½c; official prices unchanged.

Eggs—Strong; receipts, 14,586 pkgs; state, Pennsylvania, and nearby fancy selected white, 20@21c.

Poultry—Alive and dressed quiet; unchanged.

Oil and Oil Certificates.

NEW YORK, April 7.—Petroleum—Steady.

TOLEDO, O., April 7.—Oil—North Lima, 91c; South Lima and Indiana, 86c.

OIL CITY, Pa., April 7.—Credit balances, $1.36. Certificates, no bid. Shipments, 57,069 brls; average, 73,407 brls. Shipments—Lima, 97,766 brls; average, 63,796 brls.

WE OWN AND OFFER

$300,000

COOK COUNTY, ILLINOIS

Refunding Gold 4's

Dated May 1, 1905. Maturing serially May 1, 1911 to 1925, inclusive. Interest payable May 1 and November 1 in Chicago. Denomination, $500.

FINANCIAL STATEMENT

Assessed value of property	$436,543,213
Total bonded indebtedness	4,272,500
Population, 1,838,735	

The total bonded indebtedness of Cook County is less than one per cent of the assessed valuation.

We offer the various maturities of this issue to net from 3.50 to 3.60 per cent. Special circular describing this and other attractive issues netting from 3½ to 5⅛ per cent on application.

N. W. HARRIS & CO.
204 DEARBORN STREET
NEW YORK CHICAGO BOSTON

MONEY TO LOAN

WE HAVE $150,000 IN THE BANK TODAY WHICH WE WANT TO LOAN TO THOSE WISHING TO BUILD HOUSES AND FLATS IN CHICAGO, IN AMOUNTS OF $1,000 AND UPWARD.

We Give Prompt Service and Lowest Rates.

We Make Building Loans in 24 Hours.

Bring your plans or sketches and come and see us.

JENNINGS REAL ESTATE LOAN COMPANY,
First National Bank Building, Chicago.

TRACY & CO.
BANKERS,
Invite personal interviews and correspondence relative to the purchase and sale of Bonds and Stocks.
Members { New York Stock Exchange. Chicago Stock Exchange. St. Louis Stock Exchange.
212 La Salle-st., Chicago.
NEW YORK, 40 Wall St. ST. LOUIS, 4th & Olive St. MILWAUKEE, 90 Michigan St.

AMERICAN CAR AND FOUNDRY COMPANY

New York City, April 6th, 1905.

PREFERRED CAPITAL STOCK DIVIDEND NUMBER 24

At a meeting of the Board of Directors held this day it was resolved that a dividend of one and three-fourths per cent [1¾%] on the Preferred Capital Stock of this Company be declared and paid on Monday, May 1st, 1905, at the office of the Guaranty Trust Company of New York, No. 28 Nassau Street, New York City, to stockholders of record at the close of business on Monday, April 10th, 1905.

Transfer Books will close Monday, April 10th, 1905, and re-open Tuesday, May 2nd, 1905.

D. A. BIXBY, Secretary. S. S. DE LANO, Treasurer.

We purchase entire issues of well secured bonds of solvent corporations with established earnings.

H. C. Barroll & Co.
BANKERS,
First National Bank Bldg., Chicago.

LOGAN & BRYAN
STOCKS, BONDS, PROVISIONS, GRAIN
NO. 2 BOARD OF TRADE, CHICAGO
NO. 11 BROADWAY, NEW YORK.
Chicago Board of Trade. N.Y. Stock Exchange.
Chicago Stock Exchange. N.Y. Cotton Exchange
N. Y. Coffee Exchange. N.O. Cotton Exchange

H. M. BYLLESBY & CO.
INCORPORATED
ENGINEERS.
Design, construct and operate Railway, Light, Power and Hydraulic Plants.
Examinations and Reports.
New York Life Building, CHICAGO, ILLINOIS.

MACKAY & CO.
Members N. Y. and Boston Stock Exchanges
Nassau & Cedar Sts., N.Y. 13 Congress St., Boston
DEALERS IN U. S. GOVERNMENT BONDS AND OTHER INVESTMENT SECURITIES
List upon Application

TREASURY DEPARTMENT, OFFICE OF GENeral Superintendent U. S. Life-Saving Service, Washington, D. C., April 4, 1905. Sealed proposals will be received at this office until 2 o'clock p. m. of Friday the 28th day of April, 1905, and then publicly opened, for furnishing supplies required for the use of the Life-Saving Service for the fiscal year ending June 30, 1906; the supplies to be delivered at such points in New York City, Grand Haven, Mich., and San Francisco, Cal., as may be required, and in the quantities named in the specifications. The supplies needed consist of Beds and Bedding; Blocks and Sheaves; Cordage; Crockery; Furniture; Hardware; Lamps, Lanterns, etc.; Medicines, etc.; Paints, Oils, etc.; Ship Chandlery; Stoves, etc.; Tools; and Miscellaneous Articles; all of which are enumerated in the specifications attached to the form of bid, etc., which may be obtained upon application to this office, or to the Inspector of Life-Saving Stations, 17 State street, New York City; Superintendent Twelfth Life-Saving District, Grand Haven, Mich.; and Superintendent Thirteenth Life-Saving District, New Appraisers' Stores, San Francisco, Cal. Envelopes containing proposals should be addressed to the "General Superintendent U. S. Life-Saving Service, Washington, D. C.," and marked on the outside "Proposal for Annual Supplies." The right is reserved to reject any or all bids, and to waive defects, if deemed for the interests of the Government. S. I. KIMBALL, General Superintendent.

POST OFFICE DEPARTMENT, Washington, D. C., April 1, 1905.—Sealed proposals will be received at the office of the Purchasing Agent of this Department until 2 o'clock p. m., Thursday, May 4, 1905, for furnishing Stationery—including paper, wrapping paper, cards and cardboard, copy books and blank books, tags, drawing materials, inks and mucilage, pens and penholders, pencils, erasers, knives and shears, typewriters and supplies; Rubber goods and miscellaneous supplies; Stamps—rubber, roller composition and metal, and ink and pads for same; Numbering Machines, seals, etc.; Scales and copying presses; Furniture, carpets, etc.; Baskets, buckets and boxes; Dry goods; Twine and cordage; Hardware and trucks; Leather and leather belting; Electrical supplies; Paints, oils, chemicals and glass; Lumber, fuel, ice, etc.; Forage and household supplies, as they may be ordered from time to time during the fiscal year beginning July 1, 1905, and ending June 30, 1906, for the use of any branch of the Post Office Department or the Postal Service. Blanks for proposals, with specifications and full instructions to bidders, will be furnished upon application to the Purchasing Agent for the Post Office Department, Washington, D. C.
GEO. B. CORTELYOU, Postmaster General.

WINNETKA PARK DISTRICT.

Bids will be received by the Secretary of the Board of Park Commissioners of Winnetka Park District at Winnetka, Cook County, Illinois, for Twenty-two 5 per cent bonds of the Winnetka Park District for One Thousand Dollars each, dated May 1, 1905, and maturing on the first day of January in the following years: Two in each of the years 1907, 1908, and 1909; one in each of the years from 1910 to 1918 inclusive; two in each of the years 1919, 1920, and 1921; and one in the year 1922. Interest coupons payable January 1 and July 1 in each year.

Said bonds are to be issued for the purpose of acquiring, improving and completing as a public park a tract of land in Winnetka, Cook County, Illinois, described as Lot 3 in Greeley's Winnetka Bluff Partition, pursuant to the provisions of two acts of the General Assembly of the State of Illinois, one approved June 24, 1895, and entitled "An act to provide for the organization of Park Districts and the transfer of submerged lands to those bordering on navigable bodies of water"; the other approved March 3, 1905, and entitled "An act to enable Park Commissioners to issue bonds for the purpose of acquiring and improving public parks, and to provide for the payment of such bonds."

Each bid, whether sealed or open, must be accompanied by a certified check for One Thousand Dollars, payable to Winnetka Park District. All sealed bids will be opened by the Board of Park Commissioners Thursday, April 27, 1905, at eight o'clock P. M., at the Council chamber in said Village of Winnetka, at which time and place open bids may be made. The right is reserved to reject any and all bids.

WINNETKA PARK DISTRICT.
By MARY BUSSCHER, Secretary.
Winnetka, Illinois, April 8, 1905.

OFFICES AT A DISCOUNT

Our general offices will be moved to New York May 1st. To dispose of lease will sublet present space of about 1,200 square feet at a substantial discount.

Inquire of The Gillette Sales Co., 1611 Manhattan Building.

MASON, LEWIS & CO.
BANKERS
MONADNOCK BUILDING
CHICAGO
Dealers in High Grade Investment Securities.
Act as Fiscal Agents for Municipalities, Railroads and Corporations.
Issue Letters of Credit and International Cheques on BROWN, SHIPLEY & CO., London, available in all parts of the world.
List of Securities furnished upon application by mail or in person.
BOSTON PHILADELPHIA

EDWIN L. LOBDELL, EDWARD D. WINSLOW. | WILLIAM H. McDOEL, Special Partner.
EDWIN L. LOBDELL & CO.
BANKERS AND BROKERS,
Rotunda Rookery, Chicago.
36 Wall St., New York.
Members { New York Stock Exchange. Chicago Stock Exchange. Chicago Board of Trade.
Tel. Harrison 2209. Auto. 3609.

ESTABLISHED 1842 INCORPORATED 1888
Structural Steel
IN STOCK
IMMEDIATE DELIVERY
JOSEPH T. RYERSON & SON
CHICAGO—NEW YORK—PITTSBURG

WE OFFER:
Monroe County, Ill., 4% Bonds for Investment.
E. H. ROLLINS & SONS
238 La Salle-st., Chicago.
Boston. Denver. San Francisco.

PROPOSALS FOR BEEF AND MUTTON. Office Chief Commissary, Chicago, Ill., April 6, 1905. Sealed proposals will be received until 12 m., May 6, 1905, and then opened at office of each commissary at following named posts for furnishing and delivering such quantities of Fresh Beef and Mutton to Subsistence Department as may be required at Forts Brady and Wayne, Mich., Fort Sheridan, Ill., Rock Island Arsenal, Ill., Fort Thomas, Ky., Columbus Barracks, and subpost of Canton, Ohio, during six months commencing July 1, 1905. Information furnished on application. Envelopes containing proposals should be indorsed: "Proposals for Fresh Beef and Mutton to be opened May 6, 1905," and be addressed to commissary at post to be supplied, that for Canton, Ohio, to commissary, Columbus Barracks, Ohio. F. E. Nye, Col., Chief Com'y.

PROPOSALS FOR STEAM SHOVELS. Office Isthmian Canal Commission, Washington, D. C., April 5, 1905: Sealed proposals in triplicate, will be received at the office of the Purchasing Agent, Isthmian Canal Commission, Washington, D. C., until 10:30 A. M., May 3, 1905, at which time they will be opened in public, for furnishing above mentioned steam shovels. Blanks and full information may be obtained from this office, or offices of Asst. Purchasing Agent, 24 State St., N. Y. City, or Asst. Purchasing Agent, at Custom House, New Orleans, La. H. J. GALLAGHER, Major, U. S. A., Purchasing Agent.

PROPOSALS FOR PORTLAND CEMENT:—Office Isthmian Canal Commission, Washington, D. C., March 14, 1905. Sealed proposals, in triplicate, will be received at the office of the Purchasing Agent, Isthmian Canal Commission, Washington, D. C., until 10:30 o'clock a. m., April 13, 1905, at which time they will be opened in public for furnishing 10,000 Barrels Portland Cement. Blanks and full information may be obtained from H. J. GALLAGHER, Major, U. S. A., Purchasing Agent, Isthmian Canal Commission, Washington, D. C.

PROPOSALS FOR CONSTRUCTION OF Breakwater.—U. S. Engineer Office, 262 Huron Street, Cleveland, O., April 4, 1905. Sealed proposals for constructing the shore end of the West Breakwater at Fairport Harbor, Ohio, will be received at this office until 2 p. m. May 6, 1905, and then publicly opened. Specifications, blank forms, and all available information will be furnished on application to this office. DAN C. KINGMAN, Lieut. Col. Corps of Engineers, U. S. A.

PROPOSALS FOR SHEATHING BREAKWATER.—U. S. Engineer Office, 262 Huron Street, Cleveland, O., April 3, 1905: Sealed proposals for sheathing the harbor face of the West Breakwater at Cleveland Harbor, Ohio, will be received at this office until 2 P. M. May 6, 1905, and then publicly opened. Specifications, blank forms and all available information will be furnished on application to this office. DAN C. KINGMAN, Lieut. Col. Corps of Engineers, U. S. A.

PROPOSALS FOR RIPRAP STONE FILLING.—U. S. Engineer Office, 262 Huron Street, Cleveland, O., April 3, 1905: Sealed proposals for filling with large riprap along the lake face of the West Breakwater at Cleveland Harbor, Ohio, will be received at this office until 2 P. M., May 6, 1905, and then publicly opened. Specifications, blank forms, and all available information will be furnished on application to this office. DAN C. KINGMAN, Lieut. Col. Corps of Engineers, U. S. A.

PROPOSALS FOR REPAIRING BREAKwater—U. S. Engineer Office, 262 Huron street, Cleveland, O., April 3, 1905.—Sealed proposals for repairing the shore end of the west breakwater at Cleveland harbor, Ohio, will be received at this office until 2 p. m. May 6, 1905, and then publicly opened. Specifications, blank forms, and all available information will be furnished on application to this office. DAN C. KINGMAN, Lieut. Col. Corps of Engineers, U. S. A.

Mims-Sutro Co.
(Incorporated.)
Fiscal Agent,
GOLDFIELD, NEV.

Big ledge of Bonanza Ore opened in the Hearst-Jaggers Gold Mine.

From the Denver Post, March 5, 1905.

Goldfield, Nev., March 4.—At a depth of six feet a big ledge of ore that assays $987 per ton has been opened on the W. R. Hearst claim of the Hearst-Jaggers Gold iMning Co. at Tule Canon. The Hearst claim is one of a group recently purchased by George Wingfield, W. J. ("Billy") Douglass, and associates, from Tom Jaggers, one of the pioneers of Tule Canon.

The group has been developed to some extent by a cross-cut tunnel and a shaft. The exceptionally rich strike, however, was made in a shallow cut on another part of the claim. In the tunnel, which has been extended a distance of fifty feet, there is exposed a face of shipping ore. The shaft was put down through the country rock and cut the ledge on its dip at a depth of sixty feet. From this shaft two tons of ore were mined and treated, netting $108 per ton. Drifts and raises that have been extended from the face of the tunnel all show good ore.

Shares of Par Value of $1.00 at 15 cents.

The Hearst-Jaggers property stands out as one that at its inception has guaranteed immense deposits of gold-producing ore. In this class is the great Combination mine of Goldfield, which is paying dividends at the rate of $960,000 per year. Before that property was turned over by Lucien L. Patrick to the company which is now further developing it, shafts had been sunk and shipping ore had been blocked out. The same may be said of the great Florence mine of Goldfield, out of which thousands of tons of ore are being taken before a company has been organized to take it over.

Story of the Hearst-Jaggers.

The Hearst-Jaggers Gold Mining Co. takes its name from the locator of the property, Tom Jaggers, and from the W. R. Hearst claim in the center of the group, so named by Mr. Jaggers when he located the same three years ago.

The property is situated 33 miles southwest of Goldfield in Tule Canon. It consists of seven full mining claims, or 140 acres.

The claims are named as follows: W. R. Hearst, Polar Star, Valley View, Crescent, Last Loaf, Stray Horse, and Leopard.

Tom Jaggers, the discoverer, after an arduous career in the early mining days of Colorado, went to Arizona, from whence he traveled to California over the mountains, and then went to Nevada. In 1895 he had been prospecting at Hawthorn, Nev., when he struck a southern trail. A burro and the usual prospector's outfit was all he packed. He was looking for good claims. After he had traversed over 100 miles, in which he spent seven months, and had prospected thoroughly every inch of ground on the road, he located the Hearst group, now possessed by the Hearst-Jaggers Gold Mining Company.

The Mine of His Life.

"In all my prospecting," says Mr. Jaggers, "I never saw anything more favorable in the way of mineral deposits than there is in Tule Canon. Never in my life have I seen such favorable showings.

"I have developed the property as follows: I have run drifts and raises from the face of the tunnel upwards and longways with the lead, and I have found free gold all the way for a distance of fifty feet upwards and fifty feet southerly, which show the presence of immense ore deposits.

"At a depth of six feet from the surface a vein is now uncovered which runs northerly and southerly 4,500 feet. Assays of ore extracted from this vein show values as high as $987 per ton in gold and some silver.

"Out of the Crescent claim I extracted ore by running a ditch, in no place more than ten feet deep, the ore from which ran $162 per ton. I only 'gophered' the surface for the purpose of realizing sufficient funds to defray my living expenses. I did all this development work unaided during a period of three years.

"On the Last Loaf claim I 'arrastraed' several tons of ore taken from the surface. They went from $27 to $49 per ton.

"On the Polar Star I 'arrastraed' one ton that assayed $58.00.

"I 'arrastraed' nothing on the Valley View, or the Stray Horse, or the Leopard claims, but, as your engineers have already reported to you, there are ledges carrying free gold in every one of these.

"There are hundreds of thousands of tons of good milling ore uncovered. It is the best gold mine I ever located."

Mining engineers employed by the Hearst-Jaggers Gold Mining Company, who have examined the property, more than bear out the veracity of Mr. Jaggers' statements as to the values and the character of the development work done.

The Stock Offering.

The directors have authorized the sale by the company's fiscal agent, Mims-Sutro Company, Goldfield, Nev., of 100,000 shares at 15 cents per share. The proceeds will be used for development purposes. Half of these shares are already spoken for, and it is not believed that much time will elapse before the entire allotment will be fully subscribed. Unless all signs fail, this stock will be worth par within a year, and as soon as the first batch of treasury stock offered has been taken up by the public the price will double.

Directorate of Famous Mining Men.

George Wingfield, president, is associated with United States Senator Nixon of Nevada in nearly all of Mr. Nixon's mining ventures in this country. His acquaintance with mining men is of the widest range, and his success is due entirely to his ability to judge values.

W. J. Douglass, vice-president, is a far famed mining engineer and mine owner of Tonopah, Nev.

John S. Cook, treasurer, is the senior member of the firm of John S. Cook & Co., bankers, the leading banking house of Goldfield.

The officers of the Hearst-Jaggers are a body of practical mining men. They are right on the ground. They are in touch with all the mining interests of Goldfield and adjoining districts. A practical administration of the company's affairs is assured.

REMITTANCE BLANK.
Mims-Sutro Co., Fiscal Agent,
Goldfield, Nev.:
I hand you inclosed .... dollars, for which send by registered mail .... shares of stock of the Hearst-Jaggers Gold Mining Co., full paid and non-assessable, par value $1.00 each, at 15 cents per share.
Name ....
Address ....

(References, by permission: Nye and Ormsby Co. Bank, Goldfield and Tonopah, Nev., and John S. Cook & Co., bankers, Goldfield, Nev.)

SAFE AND PROFITABLE BUSINESS PROPOSITION OPEN TO BANKER or CAPITALIST to JOIN LARGE SYNDICATE. CAPITAL FURNISHED WILL be AMPLY SECURED. REFERENCES Required. Address O 322, Tribune office.

Have you asked your newsdealer to save you a copy of next Sunday's Tribune?

INDEX TO

CLASSIFIED ADVERTISEMENTS.

AUTOMOBILES........Col. 1, page 13
AUCTION SALES........Col. 1, page 13
ACCOUNTANTS........Col. 1, page 13
BUSINESS PERSONALS........Col. 3, page 12
BOARD AND LODGING........Col. 1, page 13
" "........Col. 2, page 13
BOARD WANTED........Col. 2, page 13
BARTER AND EXCHANGE........Col. 4, page 13
BUSINESS CARDS........Col. 4, page 13
BUSINESS CHANCES........Col. 3, page 13
" "........Col. 4, page 13
BICYCLES........Col. 4, page 13
BILLIARD TABLES, ETC.........Col. 4, page 13
BUILDING MATERIAL........Col. 2, page 13
BOOKS, MAPS, ETC.........Col. 4, page 13
CANDIES........Col. 4, page 13
CAST-OFF CLOTHING........Col. 4, page 13
CLAIRVOYANTS........Col. 4, page 13
CLEANERS, DYERS, ETC.........Col. 4, page 13
COWS, BIRDS, DOGS, ETC.........Col. 4, page 13
CLOTHIERS, FURRIERS, ETC.........Col. 4, page 13
DANCING SCHOOLS........Col. 4, page 13
DETECTIVE AGENCIES........Col. 4, page 13
DRESSMAKING AND MILLINERY........Col. 4, page 13
EXCURSIONS AND TRAVEL........Col. 4, page 13
FINANCIAL........Col. 4, page 13
FUNERAL TRAINS........Col. 2, page 12
HELP WANTED—MALE........Col. 5, page 12
" " "........Col. 6, page 12
" " "........Col. 7, page 12
HELP WANTED—FEMALE........Col. 7, page 12
" " "........Col. 1, page 13
HOUSEHOLD GOODS........Col. 4, page 13
HORSES AND CARRIAGES........Col. 4, page 13
" " "........Col. 5, page 13
INSTRUCTION........Col. 5, page 13
LOST AND FOUND........Col. 3, page 12
LAWYERS........Col. 5, page 13
LEASEHOLDS, ETC.........Col. 5, page 13
LEGAL NOTICES........Col. 5, page 13
LIFE INSURANCE LOANS........Col. 5, page 13
MUSICAL INSTRUMENTS........Col. 6, page 13
MINES AND MINING........Col. 6, page 13
MACHINERY........Col. 5, page 13
MEDICAL AND HOSPITALS........Col. 5, page 13
MONUMENTS........Col. 2, page 12
MISCELLANEOUS........Col. 6, page 13
OPTICIANS........Col. 6, page 13
PERSONAL PROPERTY LOANS........Col. 7, page 13
PERSONALS........Col. 3, page 12
PATENTS—PATENT ATTORNEYS........Col. 7, page 13
PENSIONS........Col. 6, page 13
PHOTOGRAPHY........Col. 6, page 13
PRINTING MATERIAL........Col. 7, page 13
PRINTING........Col. 7, page 13
POSTAGE STAMPS........Col. 7, page 13
PARTNERS WANTED........Col. 7, page 13
REAL ESTATE—CITY........Col. 7, page 13
REAL ESTATE—SOUTH SIDE........Col. 7, page 13
" "........Col. 1, page 14
REAL ESTATE—WEST SIDE........Col. 1, page 14
REAL ESTATE—NORTH SIDE........Col. 1, page 14
REAL ESTATE—NORTHWEST........Col. 1, page 14
REAL ESTATE—MFG. PROPERTY........Col. 1, page 14
REAL ESTATE—SUBURBAN........Col. 1, page 14
" "........Col. 2, page 14
REAL ESTATE—ACRE PROPERTY........Col. 2, page 14
REAL ESTATE—FARM LANDS........Col. 2, page 14
REAL ESTATE—COUNTRY........Col. 2, page 14
REAL ESTATE—MEXICAN LANDS........Col. 2, page 14
REAL ESTATE WANTED........Col. 2, page 14
REAL ESTATE TO EXCHANGE........Col. 2, page 14
REAL ESTATE LOANS........Col. 3, page 14
RAILROAD TIME TABLES........Col. 4, page 15
" "........Col. 5, page 15
" "........Col. 6, page 15
ROOMMATES........Col. 2, page 13
SITUATIONS—MALE........Col. 3, page 12
" "........Col. 4, page 12
SITUATIONS—FEMALE........Col. 4, page 12
" "........Col. 5, page 12
STORE AND OFFICE FIXTURES........Col. 3, page 15
SEWING MACHINES........Col. 2, page 15
SAFES........Col. 2, page 15
STEAMSHIP LINES........Col. 3, page 15
TO RENT—HOUSES........Col. 3, page 14
" "........Col. 4, page 14
TO RENT—ROOMS........Col. 2, page 13
TO RENT—FLATS........Col. 4, page 14
"........Col. 5, page 14
"........Col. 6, page 14
"........Col. 7, page 14
"........Col. 1, page 15
TO RENT—STORES........Col. 1, page 15
"........Col. 2, page 15
TO RENT—OFFICES........Col. 2, page 15
TO RENT—BUILDINGS........Col. 2, page 15
TO RENT—HOTELS........Col. 2, page 15
TO RENT—HALLS........Col. 2, page 15
TO RENT—MISCELLANEOUS........Col. 2, page 15
TO LEASE........Col. 2, page 15
TYPEWRITERS........Col. 3, page 15
TAILORS' CUTTING SCHOOLS........Col. 3, page 13
TALKING MACHINES........Col. 3, page 13
TRUSSES, ETC.........Col. 5, page 13
WANTED—HOUSES........Col. 4, page 14
WANTED—FLATS........Col. 1, page 15
WANTED—ROOMS........Col. 2, page 13
WATCHES, JEWELRY, ETC.........Col. 3, page 13

DEATHS.

ANDERSON—Inger, wife of Hans C., 1384 N. Mozart-st. Funeral Sunday, 1:30, to Mount Olive.

BANY—William E., husband of Mary. Funeral Sunday, 113 E. Fullerton-av.

BORG—Evelyn, April 5, daughter of Emil and Amanda, 1023 Ward-st. Funeral Sunday at 2 p. m.

BOWEN—Orel W., son of Mrs. Francis, April 6. Funeral 50 Goethe-st., Sunday at 2 p. m., to Graceland.

BRADEL—Kathrina, widow of the late Richard. Funeral 2144 N. Robey-st., Sunday at 2 p. m. Burial at Rosehill.

BRADSHAW—John E., husband of Florence Seaton Bradshaw. Funeral Sunday, April 9, 2 p. m., from his late residence, 411 Baird-av., Austin, Ill. Burial at Forest Home.

GLASSY—John, April 3. Funeral 1046 W. 22d-st., Sunday, 9 a. m., to Mount Olivet.

COLLEDGE—Edward T., April 6, age 55. Funeral from late residence, 279 Fremont-st., Sunday, April 9, at 2 p. m., to Rosehill.

COLLETTE—Anna B., eldest daughter of the late John M. and Louisa Collette, April 7. Funeral Sunday, April 9, 2:15 p. m., from late residence, 1530 W. Monroe-st., by carriages to Rosehill.

CONNORS—John, husband of the late Margaret, 450 W. Harrison-st.

GEISSMAN—Albert, aged 50 years, beloved husband of Barbara and father of Edna and Gertrude, brother of Solomon, Joseph, and Mrs. Rose Lewis. Funeral Sunday morning at 8 o'clock from 4730 Calumet-av. to Union depot, thence by train to Mt. Maggie. Please omit flowers.

GILBO—Lucinda J., April 6. Funeral Saturday, 12:30 p. m., 442 38th-st.

HAHN—William, aged 45 years, beloved husband of Agnes Hahn, nee Fricke, and father of Florence, Frank, and Herbert and son-in-law of Adolph and Charlotte Fricke. Funeral Saturday, April 8, 1905, at 1 p. m., from late residence, 623 N. Campbell-av., by carriages to Forest Home.

HEAGERTY—John, April 7, husband of Delia. Funeral 175 Washburne-av., Monday at 9 a. m., to Holy Family church, carriages to Calvary.

HEINBACH—Ferdinand, aged 82 years, beloved husband of Kate Heinbach, father of Alice Kisch, Fora Dienst, Bertha Rice, Robertine Kesner, and Sig. Fienberg. 3832 Prairie-av. Funeral 10 a. m. Sunday, at Sinai temple, 21st-st. and Indiana-av.

KAERWER—Elmer, beloved son of Jack and Louise Kaerwer, nee Hofer. Interment from late residence, 6000 Prairie-av., to Oakwoods cemetery, April 8, 2:30 p. m. Funeral private.

KAY—Robert W., husband of Ida A. Funeral Sunday, 1:30 p. m., 9969 Oak-av., carriages to Mount Greenwood.

LARABY—William R., April 5, aged 37 years. Funeral Sunday, April 9, from 1347 Madison-st., at 1 p. m. Member of Leni Lenape Tribe No. 48, I. O. R. M., Brooklyn, N. Y.; Now or Never Lodge No. 517, Class A. Interment at Rosehill. Services at grave conducted by Pushyunk Tribe No. 24, Improved Order of Red Men. Brooklyn, N. Y., papers please copy.

LEE—George Stewart, son of J. W. Lee, April 6. Funeral from residence of grandparents, Mr. and Mrs. C. H. Cushon, 231 Winchester-av., Sunday, April 9, 1 p. m., carriages to Rosehill.

MACE—Charlie E., of 2601 W. Polk-st., husband of Mate T. Burial at Joliet at 2 p. m.

MENDEY—Paul, April 6, 5:30 p. m., 176 Franklin-st. Funeral 11 a. m. Sunday.

MILLER—John C. Funeral 42 Diversey-ct., Sunday, 2 p. m. Interment at Graceland.

MITCHELL—H. W., April 6.

MORRIS—Barbara, wife of Albert. Funeral Sunday at 8:30 a. m., 4745 5th-av., by carriages to Bohemian National.

M'INERNEY—John, husband of Mary, April 6. Funeral Saturday, at 9 a. m., 2932 Loomis-st., to St. Bridget's church, carriages to Calvary.

PAULSEN—Charles, April 6, husband of Helen. Funeral 1375 31st-st., Sunday, 10 a. m., by carriages, train to Oakhill.

RIETZ—Suddenly, at his residence, 724 Washington-blvd., E. G. W. Rietz. Funeral notice later.

ROSENWALD—Aaron, beloved husband of Flora, Thursday, at his residence, 1151 67th-st., aged 65 years. Funeral, Firth's chapel, 35th and Grand-blvd., Sunday, April 9, 10 a. m., to Waldheim.

RUSSELL—Mrs. Catherine Russell, at her residence, 704 W. Monroe-st., Friday, April 7, in the 83d year of her age. Funeral from residence Sunday, 10 o'clock a. m., thence by 11:30 Burlington train to St. Mary's church, Aurora, Ill.

SMITH—April 5, 1905, George A. Smith, brother of Mrs. G. S. Hogg, aged 29 years. Burial at Graceland. New York and Newark, N. J., papers please copy.

SQUIRE—April 6, of septicemia following childbirth, Louise, wife of Cecil P. Squire of Morgan Park, daughter of Mr. and Mrs. Jesse A. Baldwin of Oak Park. Funeral at parents' home in Oak Park, 341 Pleasant-st., Saturday, April 8, at 2:30. Interment private. No flowers.

STALFORD—William, April 6. Services 15 Waverly-pl., Sunday, at 2 p. m., carriages to Forest Home.

STEIN—Peter, beloved husband of Anna, father of Henry, George, Mrs. Louise Guenther, Mrs. Anna Hatton, and Mrs. Elisabeth Kirkeby, aged 74 years. Funeral Saturday, April 8, 1 p. m., from late residence, 523 Thomas-st. Carriages to Oakwoods.

SULLIVAN—Ella, at 740 43d-pl., wife of Michael.

WALLACE—April 6, Reuben L., husband of Lavina A. Funeral Saturday, at 9 a. m., 982 Walnut-st. Interment at Neponset, Ill.

WELLENDORFF—Mollie, beloved wife of Oscar E. Wellendorff, daughter of Marie Welter, Thursday, April 6, at her residence, 2103 N. Robey-st., near Waveland-av. Funeral from St. Andrew's church, Sunday, April 9, at 1 p. m.

WENDELBURG—Lena, wife of Fred. Funeral Sunday, at 12 m., 1184 S. Homan-av., by carriages to St. Luke's.

WILDE—April 6, Jennie E. Funeral Barrington, Ill., Monday morning, April 10. Interment in Rosehill.

WILKE—Frank, April 5, 2684 Milwaukee-av., husband of Cathrine. Funeral Sunday, at 1 p. m., from St. Nicholas' church, carriages to Waldheim.

WILTSHIRE—Jennie A., wife of Charles J. Wiltshire, 4112 Bosworth-av., Rogers Park. Funeral Saturday at 2:30 p. m. to Rosehill.

FUNERAL TRAINS.

MOUNT HOPE CEMETERY FUNERAL TRAIN by Grand Trunk R. R. leaves Polk-st. depot [Polk and Dearborn-sts.] daily at 12 m.

OFFICIAL WEATHER FORECAST.

OFFICE OF CHIEF OF WEATHER BUREAU, Washington, D. C., April 7.—Forecast:

Illinois and Indiana—Fair and warmer Saturday, Sunday fair, fresh south winds.

Ohio—Fair Saturday, Sunday showers and warmer, light to fresh winds, becoming south.

Lower Michigan—Fair Saturday, warmer in the west portions, Sunday showers and warmer, variable winds, becoming south.

Upper Michigan—Rain and warmer Saturday, Sunday rain, fresh east to southeast winds.

Missouri and Iowa—Fair Saturday, warmer in the east and central portions, Sunday fair, cooler in the west portion.

Minnesota—Warmer Saturday, with showers, Sunday fair and colder, fresh southeast winds, becoming northwest.

North Dakota—Fair Saturday and Sunday, colder Saturday.

South Dakota and Nebraska—Fair Saturday and Sunday, colder Sunday.

Wisconsin—Warmer Saturday, with rain in north portion, Sunday fair, fresh south winds.

Place of observation. Time taken: April 7, 7 p. m.	Thermometer	Max. temp.	Direction of wind	Precipitation 24 hours	State of weather
Abilene	80	86	W.	....	Clear
Albany	40	48	W.	....	Fair
Alpena	34	40	N.W.	Tr.	Clo'dy
Atlanta	62	64	S.W.	....	Clear
Amarillo	70	76	N.W.	....	Clear
Battleford	[illegible]	60	N.W.	....	Fair
Bismarck	68	74	N.W.	....	Clear
Buffalo	33	38	S.W.	.01	Clo'dy
Boston	44	50	W.	....	Clear
Cairo	58	62	N.E.	....	Clear
Calgary	50	52	N.E.	....	Clo'dy
Charles City	44	46	S.	....	Clear
Charlotte	56	60	W.	....	Fair
Cheyenne	62	64	N.W.	....	Fair
Chicago	32	38	E.	.05	Clear
Cincinnati	40	42	N.W.	.08	Clear
Cleveland	34	36	W.	.08	Clo'dy
Concordia	68	74	S.E.	....	Clear
Davenport	46	48	N.W.	....	Clear
Denver	66	70	N.	....	Clear
Des Moines	52	56	S.E.	....	Clear
Detroit	34	38	W.	.02	Clo'dy
Devil's Lake	52	62	S.E.	....	Clear
Dodge City	72	80	S.W.	....	Clear
Dubuque	44	46	N.	....	Clear
Duluth	40	46	S.W.	....	Clear
El Paso	74	80	N.W.	....	Clear
Edmonton	44	50	N.W.	....	Clo'dy
Escanaba	34	38	N.W.	.01	Clear
Galveston	70	74	S.	....	Clo'dy
Grand Rapids	32	36	W.	.06	Clear
Green Bay	36	40	S.W.	....	Clear
Havre	66	66	N.W.	....	Fair
Helena	56	64	W.	Tr.	Clo'dy
Huron	68	74	S.	....	Fair
Indianapolis	40	42	N.W.	.11	Clear
Jacksonville	68	70	....	Tr.	....
Kansas City	62	64	S.E.	....	Clear
Lander	66	68	W.	....	Clear
Little Rock	76	80	S.W.	....	Clear
Los Angeles	62	66	S.W.	....	Clo'dy
Madison	36	40	N.W.	.02	Clear
Marquette	30	36	N.	.01	Clear
Memphis	72	74	S.W.	....	Clear
Medicine Hat	60	66	W.	....	Clo'dy
Milwaukee	34	36	S.E.	.02	Clear
Minnedosa	56	60	Calm	....	Clo'dy
Montgomery	70	72	S.W.	....	Clear
Montreal	34	40	N.W.	....	Clear
Moorhead	44	50	S.E.	....	Clear
Nashville	58	64	N.W.	....	Clear
New Orleans	70	78	S.W.	....	Clear
New York City	46	50	S.	....	Clear
Norfolk	50	54	S.W.	Tr.	Clear
North Platte	72	78	W.	....	Clear
Oklahoma	76	848	S.	....	Clear
Omaha	62	64	S.	....	Clear
Oswego	34	36	W.	....	Clear
Palestine	76	82	S.	....	Clear
Parkersburg	36	44	N.W.	.14	Fair
Philadelphia	46	52	S.W.	Tr.	Clear
Pittsburg	40	46	N.W.	.08	Snow
Pueblo	70	74	N.W.	....	Clear
Qu'Appelle	60	64	N.	....	Clo'dy
Rapid City	68	74	N.	....	Clear
San Francisco	56	58	W.	....	Clear
St. Louis	52	56	E.	Tr.	Clear
St. Paul	42	46	S.	....	Fair
Salt Lake City	70	74	W.	....	Clear
San Antonio	76	80	S.E.	....	Clear
San Diego	60	64	W.	....	Clo'dy
Ste. Marie	28	32	N.W.	Tr.	Fair
Springfield, Ill	48	52	N.	....	Clear
Springfield, Mo	66	70	E.	....	Clear
Vicksburg	74	80	S.W.	....	Clear
Washington	38	52	N.W.	.08	Clo'dy
White River	28	32	S.W.	Tr.	Clear
Wichita	76	80	S.W.	....	Clear
Williston	64	72	N.W.	....	Clear
Winnipeg	46	52	S.E.	....	Clo'dy

WEATHER IN CHICAGO.

The temperature as observed yesterday by L. Manasse, optician, 88 Madison street, Tribune building, was as follows: Thermometer—8 a. m., 34; 9 a. m., 35; 10 a. m., 36; 11 a. m., 37; 12 m., 37; 1 p. m., 37; 3 p. m., 37; 6 p. m., 36. Barometer—8 a. m., 29.30; 6 p. m., 29.42.

OFFICIAL DEATH RECORD.

THE FOLLOWING BURIAL PERMITS WERE issued by the health department yesterday:
Anderson, Baby, 11 days; 325 E. 42d-st., April 1.
Arnold, Lois M., 15 days; 5001 Vincennes-av., April 6.
Andersen, Anne, 66; 727 N. Maplewood-av., April 5.
Barclay, Tirzah, 73; 2324 N. 42d-ct., April 5.
Baldwin, Lina B., 25; 419 Park-av., April 5.
Brooks, Isabel, 2 months; National Emergency hospital, April 1.
Bach, Elizabeth, 51; 533 W. 56th-pl., April 5.
Balczun, Lacst, 29; 1589 92d-pl., March 28.
Conrad, A. F. William, 43; 6406 Wood-st., April 6.
Cadwell, Samuel, 70; 6318 Paulina-st., April 5.
Costello, Joseph, 29; 306 S. Clark-st., April 5.
Curry, Glenn O., 1 month; 7523 Kimbark-av., April 6.
Calabrese, Frank, 1; 359 S. Clinton-av., April 6.
Cooledge, Edward, 55; 279 Fremont-st., April 6.
Connors, John, 58; 450 W. Harrison-st., April 7.
Dolatowska, Klara, 1; 587 Holt-av., April 6.
Davis, Baby, 2 days; Cook county hospital, April 3.
Daley, Anna, 36; 232 Albany-av., April 6.
Deveney, Edward, 9; 538 Fremont-st., April 4.
Duginar, Vatherine, 49; 110 E. 23d-pl., April 4.
Derby, Darwin, 69; St. Mary of Nazareth hospital, April 5.
Ensley, Robert, 10 months; 753 W. Lake-st., March 21.
Esse, Edward, 12 days; 77 Rawson-st., April 6.
Franks, Ida, 21; 5556 Lake-av., April 6.
Fitzpatrick, Thomas, 6; 135 N. Lincoln-st., April 5.
Fisek, Frances, 22; 1222 Trumbull-av., April 5.
Fisher, Nallie, 43; 482 S. Ashland-av., April 6.
Gerth, Agnes, 13; 301 Janssen-av., April 5.
Gilmer, Hugh, 57; 2829 Farrell-st., April 4.
Goldberg, Samuel, 5 months; Chicago Foundlings' home, April 3.
Gater, Belle, 35; West Side hospital, April 6.
Hanrahan, Kate, 1; 3044 Archer-av., April 6.
Halstrom, Christina, 74; 23 Otis-st., April 3.
Hiesel, Barbara, 58; 172 Clybourn-av., April 6.
Hirmansen, Baby, 1 day; 138 Oak-st., April 7.
Hunt, Pearl V., 7 months; 2700 Lexington-st., April 5.
Harris, Mary L., 63; 4426 Prairie-av., April 6.
Hays, George L., 69; 7050 Parnell-av., April 5.
Herbert, Godfry, 61; 617 W. Erie-st., April 6.
Kalas, Andrew, 64; 27 Cornelia-st., April 5.
Kennedy, J. H., about 45; Cook county morgue, March 23.
Kelly, Michael, 40; 3214 Center-av., April 4.
Laraby, William, 37; 347 N. Clark-st., April 5.
Murawczinski, Ignac, 8 months; 328 N. Carpenter-st., April 5.
Meyers, Clarence, 10 months; 1545 W. Harrison-st., April 5.
McInerney, John, 68; 2932 Loomis-st., April 6.
Morris, Babara, 40; 4745 5th-av., April 6.
McAvoy, Alice, 32; Martin Sims hospital, April 6.
Monahan, Catherine, 47; 117 N. Sheldon-st., April 5.
Mamp, Edward, 4 months; 834 Noble-st., April 6.
McKendry, Ellen, 36; 7348 Woodlawn-av., April 6.
Mensel, Donald, 16 days; 3000 Indiana-av., April 6.
Navara, Karel, 6 days; 677 S. Throop-st., April 6.
Nimmo, Andrew, 47; St. Luke's hospital, April 5.
Neilan, Edward, 30; 4808 Wentworth-av., April 6.
Paulsen, Charles, 45; 1375 31st-st., April 6.
Petch, Charli, 36; 3257 Lowe-av., April 4.
Rice, George L., 65; 3333 State-st., April 4.
Rogers, Clement, 2 months; St. Vincent's asylum, April 4.
Smith, George A., 29; 3024 Magnolia-av., April 5.
Stein, Peter, 74; 523 Thomas-st., April 6.
Schreiber, Charles, 38; 687 N. Irving-av., April 5.
Sederstrom, Florence, 9; 10072 Ewing-av., April 5.
Schlobohn, Henry, 61; 379 Clybourn-av., April 5.
Soraghan, Phillip, 45; 171 Ohio-st., April 3.
Sheehan, Mary, 9; 715 46th-st., April 5.
Triner, Marie, 2; 1412 W. Polk-st., April 6.
Tillman, John E., 4 months; 166 112th-pl., April 5.
Tipton, Leona, 9; 205 N. Monticello-av., April 6.
Unknown man, about 47; Chicago river, no date given.
Wiltshire, Jennie A., 36; 4112 Bosworth-av., April 6.
Wilke, Frank Sr., 61; 2684 Milwaukee-av., April 5.
Willets, Helen M., 1 month; Chicago Foundling home, April 1.
Wenschenk, Maria, 70; 4547 Prairie-av., April 5.
Walsh, Patrick, 47; 147 Green-st., April 5.
Wade, Moses, 60; 421 N. State-st., April 5.
Wiesski, Michael, 40; 8366 Bond-av., April 6.

UNDERTAKERS.

A. B. PERRIGO, UNDERTAKERS, OLDEST ESTABLISHMENT in Chicago. 3913 Cottage Grove-av. Tel. Douglas 179. 2973 State-st. Tel. Douglas 474. Private ambulances.

J. WHITTIER BUFFUM [20 YEARS WITH THE late C. H. Jordan], undertaker, 1722 Wabash-av. Tel. South 953.

POSTLEWAIT, UNDERTAKER, 322 OGDEN-AV. We don't say much; we just do business; 5 stores.

MONUMENTS.

CHAS. G. BLAKE & CO., 719 WOMAN'S TEMPLE, reliable makers of monuments and mausoleums.

Have you asked your newsdealer to save you a copy of next Sunday's Tribune?

FOREIGN MAIL SCHEDULE.

FOREIGN MAILS WILL CLOSE AT CHICAGO postoffice as follows:
For Switzerland, Spain, Portugal, Turkey, Egypt, Greece, British India, Roumania, Belgium, Cape Colony, and Lourenzo Marquez, 5 p. m.
For Cuba, 7:30 p. m.
For Alaska, 9 p. m.
For Manitoba, British Columbia, and Northwest Territory, 9 p. m.
For Jamaica, West Indies, 12 p. m.
For Austria, Denmark, France, Germany, Great Britain, Ireland, Italy, Norway, Netherlands, Russia, and Sweden, via S. S. Oceanic, Tuesday, April 11, 11:30 a. m.
For Hawaii, Japan, China, Corea, and Philippines, via San Francisco, by S. S. Doric, Sunday, April 9, 9 p. m.
For the Argentine republic, Uruguay, and Paraguay, 12 p. m. F. E. COYNE, Postmaster.

NEW INCORPORATIONS.

THE SECRETARY OF STATE AT SPRINGFIELD yesterday licensed the following corporations:

White Racker company, Chicago; capital, $50,000; object, general manufacturing business; incorporators, James F. Bishop, T. J. Condon, J. J. Kelly.

Unique Theater company, Chicago; capital, $2,500; object, general theater and playhouse business; incorporators, Jos. Cornfield, J. I. Lowenstein, J. H. McCulloch.

Sammett company, Chicago; capital, $15,000; object, manufacturing and sell medicines and other merchandise; incorporators, D. A. Johnson, Charles Lautz, William C. Smith.

Robert Staedter company, Chicago; capital, $50,000; object, manufacturing and general merchandising; incorporators, Jos. Cummins, Frank E. Haynes, Cora Woodruff.

Model Laundry company, East St. Louis; capital, $20,000; object, laundry business; incorporators, E. M. Gaddis, Jacob Hartman, John G. Hartman.

Joseph C. Jacques company, Chicago; capital, $100,000; object, general mercantile business; incorporators, J. C. Jacques, H. E. Jacques, S. H. McMaster.

James Lee company, Chicago; capital, $20,000; object, general merchandise; incorporators, James Lee, Fred Beaver, George B. Forrest.

Chicago Corrugated Shaving company, Chicago; capital, $2,500; object, manufacturing in wood, iron, and stone; incorporators, Kate Joseph, William Fogel, B. J. Baumer.

First Ward Republican club, Peoria; object, social and political; incorporators, Thomas Johnsone, J. F. Hume, J. Storey.

Schiller Treue S. Chicago; object, social and fraternal; incorporators, Louise Merle, B. Kuehn, Sophie Tiegler.

Fairview Transportation company, principal office, Golconda; capital, $50,000; object, line to be constructed from the Fairview mine, Hardin county, Ill., in a southerly direction to the shore of the Ohio river in Hardin county, Ill., thence to Shawneetown in Gallatin county, Ill., and from Shawneetown to Golconda, Pope county, Ill.; incorporators and first board of directors, John M. Jackson and F. H. Higgins of Rosiclare, Ill., J. L. Murphy, William F. Moore, and Thomas Barrow of Golconda, Ill.

LOST AND FOUND.

LOST—LIGHT BROWN FEMALE COLLIE DOG; breast, tip of taill, and four feet white; white stripe almost encircling neck; $10 reward; no questions asked. 4625 Lake-av.

LOST—APRIL 6, AT 8 P. M. MINK BOA, 43D-st., between Langley and Ellis-avs. Reward. 4435 Sidney-av.

LOST—$50 REWARD; BLACK PATENT LEATHER bag containing watch, chain and locket treasured as heirlooms. 2205 Calumet-av.

LOST—SMALL FOX TERRIER, TAN SPOTS, female; reward. Address 5827 Calumet-av., 1st fl.

PERSONAL.

PERSONAL—WM. COOK, PIPE FITTER, FORmerly of Pittsburg, has money and job waiting him, if he will call at the office of the F. G. Street Company, Manhattan Building, Chicago.

BUSINESS PERSONALS.

A DIAMOND OFFER. . . .

Call at our store and get a copy of our new catalog of Diamonds, 66 pages, 1,000 illustrations. You are sure to see in its pages the particular Diamond you want. We will sell it to you on credit. You can make a first small payment and

Take the Diamond

Then bring or send us a small payment each month. Every reader of this advertisement would buy a Diamond from us if they realized how easy we make the payments. Diamonds win Hearts. Save a Diamond. Call or write for our new catalogue of Diamonds—1,000 illustrations. All business confidential. Open daily until 6:30 p. m., Wednesdays and Saturdays until 10 p. m.

LOFTIS BROS. & CO.,
DIAMONDS, WATCHES, JEWELRY.
2d floor Stewart Bldg.,
92 to 98 State-st.

YOUR TENDER FEET Relieved by wearing Peterson's ANTI-TENDER-FOOT Shoes; try them once and you will wear them always.
M. F. PETERSON & CO., 154 Fifth-av.

PERSONAL—LIBERAL REWARD—SEND ME the name of a friend, city or country, who will buy a diamond or watch for cash or credit of me, and I will pay you liberally; confidential. Address K E 245, Tribune office.

PERSONAL—ROACHES, BUGS EXTERMINATed; guaranteed contracts. Boston Insect Exterminator Co., 6057 Wentworth-av., 218 La Salle-st. Tel. Went. 599.

PERSONAL—SUPERFLUOUS HAIR PERMAnently removed by the electric needle; 16 years' experience. MME. STIVER, M. E., 1407 Auditorium Bldg., theater entrance. Phone 4223 Harrison.

PERSONAL—SUPERFLUOUS HAIR PERMAnently and painlessly removed by the electric needle; scientific facial treatment. E. BURNHAM, 70 and 72 State-st.

PERSONAL—SHAVE WITHOUT RAZOR—LATest discovery. Send 20c for sample and be convinced. Results will surprise you. Frank Przybylinski, 249 W. 3d-st., Mount Carmel, Pa.

PERSONAL—INEBRIETY, MORPHINE, AND opium habits positively cured; treatment absolutely harmless; all communications strictly confidential. Address L 557, Tribune office.

PERSONAL—DIAMOND EXPERT WILL SHOW private parties how to get diamonds wholesale prices and save 30 per cent. J 303, Tribune office.

PERSONAL—W. AUGUSTUS PRATT, B.S., M.D., THE GREAT AMERICAN FACE EXPERT. HOURS, 8 TO 8; SUNDAY, 9 TO 4. 147 STATE-ST.

PERSONAL—HAIR, MOLES, RED NOSE, PIMples, scars, etc., a specialty. Electrolysis. N. Y. Electrolysis Co., 39 State-st., City.

PERSONAL—ACCURATE FORECASTS ON grain and stock markets, $1. Address H. ARTHUR, care T. W. Allison, 2350 Dearborn, Chicago.

PERSONAL—SHOES FOR THE LAME. DOCtors recommend them. Send for catalogue. 54 Fifth-av., Chicago.

PERSONAL—WICKS, PRIVATE DETECTIVE, 1800 Wabash-av. Phone 614 South. Estab. 1871.

PERSONAL—E. SPEAR, TAXIDERMIST—ANImals, birds, fish; see exhibit. 89 E. Madison, R. 8.

PERSONAL—ELECTROLYSIS, FACIAL, CHIRopody. R. 6, 184 Dearborn-st. Mme. Morrell.

PERSONAL—NEURALGIA; NO CURE, NO pay. Address L 440, Tribune office.

SITUATIONS WANTED—MALE.

Bookkeepers and Clerks.

SITUATION WANTED — A COMPETENT bookkeeper, correspondent, credit man, and general office manager, married, aged 30; 10 years' New York City experience; at present employed in large wholesale house; for legitimate reasons desires to change; first class Eastern and city references. Address O 330, Tribune office.

SITUATION WANTED—BY YOUNG MARRIED man with fair business education, for office work or as collector; can give bond if necessary; want chance of advancement. Address A. B., Box 543, Plymouth, Ind.

SITUATION WANTED—EXPERT BOOKKEEPer will write up your books and make you periodical statements showing how you "stand," with suggestions how to save. Reasonable charges only. Address N 281, Tribune office.

SITUATION WANTED — HIGH GRADE OFFICE MAN, WITH EXPERIENCE AS MANAGER, OFFERS SERVICES TO PARTIES ABLE AND WILLING TO PAY FOR ABILITY; NO OBJECTION LEAVING CITY. O 295, TRIBUNE.

SITUATION WANTED—BY YOUNG MAN, EXperienced in office work, in a real estate office to learn the business; wages no object. Address N 282, Tribune office.

SITUATION WANTED — ENERGETIC MAN, 26, bookkeeper, stenographer, good correspondent; excellent business exp.; with some legal ability; refs. Address N 442, Tribune office.

SITUATION WANTED—BY YOUNG MARRIED man as bookkeeper or cashier; A1 references; willing to start on moderate salary. Address N 121, Tribune office.

SITUATION WANTED—YOUNG MAN, AT present employed, desires position as bookkeeper; 3 yrs.' experience; rapid and accurate; best of references. Address J. C., 26 S. Troy-st.

SITUATION WANTED—GERMAN, 17, SPEAKing English fairly well, well educated, and quick at figures, in some office; salary no object. Address CARL GUENTSCHE, 1507 Michigan-av.

SITUATION WANTED—BY YOUNG MAN; SEVeral years' experience in shipping and office work; would prefer to leave city; age 21. Best reference. Address N 218, Tribune office.

SITUATION WANTED—THOROUGHLY EXperienced and honest mail opener clerk in mail order house; can give best ref.; salary $7 to $8. Address N 519, Tribune office.

SITUATION WANTED — BY EXPERIENCED bookkeeper and office manager; can handle credits and systematize; minimum salary, $25 per week. Address N 374, Tribune office.

SITUATION WANTED—EXPERIENCED BOOKkeeper and office manager; familiar with modern methods; minimum salary $20 per week. Address O 309, Tribune office.

SITUATION WANTED—HIGH GRADE SECREtary, stenographer, and accountant; fourteen years' experience. Address N 214, Tribune office.

SITUATION WANTED — YOUNG LADY CASHier; knowledge of bookkeeping; refs. Address N 594, Tribune office.

SITUATION WANTED — GOOD BOOKKEEPER and all around office man; 8 years' experience. Address N 565, Tribune office.

SITUATION WANTED—AS BOOKKEEPER [D. E.] or general office work. Address O 487, Tribune.

SITUATION WANTED—YOUNG MAN, 21 YEARS old, 2½ banking experience. N 433, Tribune.

Salesmen, Solicitors, Etc.

SITUATION WANTED — YOUNG MAN, 27 years old, tall, of good appearance and address, shrewd business man, would like a position as clothing salesman or collector. Address N 563, Tribune office.

SITUATION WANTED—AS TRAVELING salesman for first class house; five years' experience; at liberty April 15; best refs. Address N 280, Tribune office.

SITUATION WANTED — EXP. TRAVELING salesman wants position with good house; at present representing N. Y. firm; hustler. Address N 504, Tribune office.

SITUATION WANTED—BY A FIRST CLASS patent medicine salesman, road position or other specialty line. Address N 249, Tribune office.

SITUATION WANTED—YOUNG MAN, 28 YRS. of age, desires to better his position; has had considerable experience in both wholesale and retail dry goods; willing to go on road or work in some other city; refs. Address H 597, Tribune.

SITUATION WANTED — AS TRAVELING salesman. Address N 254, Tribune office.

Accountants.

SITUATION WANTED—BUSINESS MEN ALL agree that their books and records are the eyes of their business. Then why not have your office work done in an up-to-date, systematic manner, so you know your entire business is producing the most efficient and economical results attainable? The day of careless, slip-shod methods is past. My business is to install, at a reasonable charge, a "way of doing things" that will inside of six months more than pay you back the cost of same. This kind of work is my specialty, and I have had wide experience. Your expenses can be permanently reduced by simply getting your books of account properly arranged and classified, so you can understand them yourself. You then have daily, monthly, and yearly statements you can "bank on." Consultation free. Address F 364, Tribune office.

SITUATION WANTED—EXPERT, PRACTICAL accountant will set your books right, arrange your accounts in a simple, clear, and business like manner, saving you time, money, and worry; quick and satisfactory results; charges very reasonable. Highest references. Address N 264, Tribune office.

SITUATION WANTED — ACCOUNTANT, AS AUDITOR OR ASSISTANT; EXP. IN CORPORATION WORK, GENERAL ACCOUNTING, COSTS, AND SYSTEMS. N 126, TRIBUNE.

Trades.

SITUATION WANTED—PRACTICAL MECHANic and licensed chauffeur, 33, wants position in automobile repair shop; A1, 15 years' foreign and 2 years' Chicago references. Address EUGENE MASSINI, 2323 Dearborn-st.

SITUATION WANTED — ARCHITECTURAL draftsman and engineer wishes position as superintendent or draftsman with contractor or architect; experienced and capable. Address N 515, Tribune office.

SITUATION WANTED—AS SUPERINTENDENT or foreman; ruling, bookbinding, printing, and stockkeeper and loose leaf system; best of reference. Apply O 544, Tribune office.

SITUATION WANTED—GRADUATE STRUCtural draftsman; exp.; good figurer, detailer. Address N 265, Tribune office.

SITUATION WANTED — DRAFTSMAN AND machinist; 4 yrs. as draftsman; good detailer; first class tracer and letterer. O 596, Tribune.

SITUATION WANTED—GORDON FEEDER; steady; to put on forms and run press. Address O 278, Tribune office.

SITUATION WANTED — MAN, 21 YRS.; 2 YRS.' experience as bricklayer, would like work at that trade. 1340 W. 59th-st.

SITUATION WANTED—NEAR CITY, FIRST class licensed, steady engineer; best references; machinist, electricity. Address O 450, Tribune.

SITUATION WANTED—BY A YOUNG GARDENer; German; refs. Address 6529 May-st., 2d flat.

SITUATION WANTED—PRINTER—GOOD RUBber stamp and job hand. G. L., 232 Wells, Flat 2.

SITUATION WANTED—BY A FIRST CLASS carpenter foreman. Address N 298, Tribune.

House Servants.

SITUATION WANTED—AS FOOTMAN, SECond butler, or houseman, by experienced and well recommended young man. N 122, Tribune.

SITUATION WANTED — BY SWEDISH YOUNG man; houseman or butler in private family; good city reference. 171 Oak-st.

SITUATION WANTED—FIRST CLASS COLored houseman or butler. N 174, Tribune office.

Coachmen, Teamsters, Etc.

SITUATION WANTED — COACHMAN; GERman, married; understands care of fine horses, carriages, etc.; neat appearance; absolutely sober, honest, and willing; good gardener; handy, all around worker; city or suburb; first class city refs. Address N 595, Tribune office.

SITUATION WANTED—COACHMAN; STRICTly first class, wants good position; 15 years' experience; very best of personal reference from past and present employer, who is touring. Address N 516, Tribune office.

SITUATION WANTED — COACHMAN, MARried; don't drink nor smoke; 10 years with Mr. Caryl Young, 4 years in present place; up to date man; please state res. and wages. Call or address J. C. CHADBOURNE, 4948 Woodlawn-av.

SITUATION WANTED—AS COACHMAN, SWEdish; understands care of fine horses and carriages; sober and reliable; 10 years' experience. Address L 442, Tribune office.

SITUATION WANTED — AS COACHMAN OR second man; Swedish; strictly sober, honest, and reliable; willing to go to the country; best of refs. Address N 427, Tribune office.

SITUATION WANTED—AS COACHMAN OR second man; suburb preferred; good references; single. Address O 483, Tribune office.

SITUATION WANTED — AS BARN FOREMAN, by middle aged man, 20 years' Chicago experience. Address O 513, Tribune office.

SITUATION WANTED — BY A SWEDISH MAN as coachman; honest and sober; good reference; 9 years in last place. Address O 374, Tribune office.

SITUATION WANTED—BY A YOUNG MAN AS coachman; willing and obliging; understands care of horses. Address S. WHITE, 7027 Wabash-av.

SITUATION WANTED—SINGLE GERMAN, AS coachman or second; refs. O 302, Tribune.

SITUATION WANTED—AS COACHMAN; MARried, no family; 1st class ref. N 570, Tribune.

Stenographers.

SITUATION WANTED — BY "$100 MAN" AS stenographer or private secretary; 26 years old; executive ability; high school graduate; 2 years with present employer in position of responsibility and trust; good references; gen. office experience. Address N 501, Tribune office.

SITUATION WANTED—STENOGRAPHER AND bookkeeper; executive ability; smooth correspondent; familiar with freight rates and advertising. Address J 380, Tribune office.

SITUATION WANTED — A1 STENOGRAPHER and correspondent; 15 years' exp.; where faithfulness and ability are appreciated. J 391, Tribune.

SITUATION WANTED—COMPETENT STENOGrapher; Remington operator; age 26; six months' practical exp.; $35 per month for first year; want permanent position. Address N 262, Tribune office.

SITUATION WANTED—FIRST CLASS STENOGrapher; 26 years; refs.; $15. N 517, Tribune.

Miscellaneous.

SITUATION WANTED — GENTLEMAN, WITH a thorough knowledge of antique and modern artware, bric-a-brac, paintings, and everything in that line, learned in 20 years' experience as collector all over the world, wants position in art store, where interest and careful study of stock and customers alike will be appreciated. Address O 586, Tribune office.

SITUATION WANTED — PERMANENT, BY A middle aged industrious man as superintendent or asst.; 20 years' exp. in buying, installing, and maintaining steam and electric machines, automatic sprinkling devices, plumbing, steam and gas fitting; can furnish best of references. Address N 553, Tribune office.

SITUATION WANTED—YOUNG MAN NOW EMployed in the capacity of office manager desires position with insurance company; preferably claim dept.; wishes to acquire thorough knowledge of business; best references; will change April 15. Address L 564, Tribune office.

SITUATION WANTED—MANAGER OR ASSISTant, sales or manufacture; handling of men is my strong hold; let me use my brains on your proposition; young man, well educated; can deliver the goods; let me show you. Address J P 511, Tribune.

SITUATION WANTED — COMPETENT MAN, German, to attend lawn, flowers, etc.; in first class private family; wages $25 to $30 per month, with room and board; city references. LACHMANN, 253 Center-st.

SITUATION WANTED—BY YOUNG MAN TO take charge of collection dept. of wholesale house; can take charge of correspondence, hustler, and can show results. Address N 137, Tribune office.

SITUATION WANTED—MARRIED MAN, AGE 30, desires position of any kind; industrious and temperate; day or night work; references. FRANK LLOYD, 1021 Washington-blvd.

SITUATION WANTED—FARMER WANTS POsition as manager large dairy farm or commercial market garden; competent; exceptional references. Address N 172, Tribune office.

SITUATION WANTED — IN ADVERTISING line, by young man, 22; experienced, capable of writing strong copy, and attending to the production thereof. Address N 436, Tribune office.

SITUATION WANTED—BY WILLING YOUNG man as assistant bartender; A1 references. Address N 381, Tribune office.

SITUATION WANTED — CHAUFFEUR; HAVE 4 years' experience on high powered gasoline cars; sober and reliable. Address O 494, Tribun.

SITUATION WANTED — BY DENTAL STUdent, morning or evening; downtown preferably. Address N 546, Tribune office.

SITUATION WANTED — JANITOR, BY YOUNG man; married; 2 years' experience; sober and industrious. Address O 579, Tribune office.

SITUATION WANTED — BY EXPERIENCED janitor; steady, sober; understand plumbing, steamfitting; ref. is my work. N 425, Tribune.

SITUATION WANTED—BY STRONG YOUNG man, willing to work. Address N 290, Tribune.

SITUATIONS WANTED—FEMALE.

Bookkeepers and Clerks.

SITUATION WANTED — AS ASSISTANT BOOKkeeper, capable and willing to work. Address N 156, Tribune office.

SITUATION WANTED — YOUNG LADY BOOKkeeper; exp.; ref.; $10; knows German. Address N 585, Tribune office.

SITUATION WANTED — BOOKKEEPER AND stenographer; accurate; refs.; reas. salary. Address N 457, Tribune office.

SITUATION WANTED—1ST CLASS LADY bookkeeper, cashier; 6 yrs.' exp. L 559, Tribune.

Domestics.

SITUATION WANTED—CLUBHOUSE OR INstitution as waitress, chamber work, or plain laundress, by neat German-American girl. Address O 233, Tribune office.

SITUATION WANTED—COOK; COMPETENT, reliable woman; ref.; city suburbs. Address N 141, Tribune office.

SITUATION WANTED—BY COMPETENT COOK and second girl. 139 Oakwood-blvd. Tel. Douglas 7081.

SITUATION WANTED — COOK OR H. K.; FINE references; $8. 64 Thomas-st., 3d floor.

Housekeepers.

SITUATION WANTED — BY MIDDLE AGED widow, as managing housekeeper; good cook, neat, and economical. Address N 152, Tribune.

SITUATION WANTED—COMPETENT HOUSEkeeper could cook for small family; highest ref. H. 67 Rush-st.; in store, town or country.

SITUATION WANTED — BY YOUNG EDUCATed woman as housekeeper for one; good cook. Address N 182, Tribune office.

SITUATION WANTED—AS HOUSEKEEPER; first class cook; best of references. Address O 520, Tribune office.

SITUATION WANTED—THOROUGHLY SUPErior, capable woman as lady housekeeper, matron or superintendent. Age 35. Good dignified appearance and good refs. Address E. A. W., 4339 Champlain-av., city.

SITUATION WANTED — GENTLEMAN LEAVing city wishes to place his housekeeper; most capable; refined; good manager. Address N 414, Tribune office.

SITUATION WANTED — AS HOUSEKEEPER, with boy 8 months, in small family. SWANSEN, 952 W. Madison-st.

Nurses.

SITUATION WANTED—BY COMPETENT GERman nurse or maid to one or two children in first class family going to Europe for the summer; speaks good German and has best refs. Address O P 28, Tribune office.

SITUATION WANTED — ATTENDANT OR nurse for elderly lady or child; best references. Address N 186, Tribune office.

SITUATION WANTED—BY LADY, IN SUBURB, to care for girl about 3 years for widower; reference. Address O 598, Tribune office.

SITUATION WANTED—BY TRAINED NURSE in sickroom or care of invalid; terms reasonable; excellent references. Address O 342, Tribune office.

SITUATION WANTED—BY YOUNG FRENCH girl, 5 months in this country, as nurse or second work; refs. given. BOUILLIER, 313 W. Congress.

Stenographers.

SITUATION WANTED — BY COMPETENT STEnographer. 8 years' experience in insurance, mfg., and commercial lines; rapid Remington operator; first class references; no agencies. Address N 564, Tribune office.

SITUATION WANTED—BY THOROUGHLY EXperienced stenographer and bookkeeper, who also has general knowledge of office work. Address J P 192, Tribune office.

SITUATION WANTED—BY FIRST CLASS, EDUcated, experienced woman stenographer; good refs.; $15 to start; no emp. agencies. N 229, Tribune.

SITUATION WANTED—BY VERY COMPETENT stenographer; over 6½ years' exper.; can also assist advertising mgr. Address N 260, Tribune.

SITUATION WANTED — BY THOROUGHLY competent stenographer. C. M., 3d flat, 1814 Wrightwood-av.

SITUATION WANTED—THOROUGHLY COMpetent lady steno.; 9 years' exp. N 257, Tribune.

SITUATION WANTED—THOROUGHLY COMpetent steno., work to do evenings. N 384, Tribune.

SITUATION WANTED — LADY STENOG.; 2 yrs.' exp. general office work. K 498, Tribune.

SITUATION WANTED — STENOGRAPHER; some exp.; also bkpr.; mod. salary. L 579, Tribune.

SITUATION WANTED—AS STENOGRAPHER; some experience; moderate salary. L 578, Tribune.

Miscellaneous.

SITUATION WANTED — A YOUNG WOMAN, just returned from a successful, important mission in Europe, is open to similar engagement, U. S. or Europe; speaks French fluently; references as to discretion, tact, and ability to get results; none but high grade propositions considered. Address N 447, Tribune office.

SITUATION WANTED — A REFINED LADY wishes to read to or entertain an invalid lady a few hours each day; reference. Call Phone 3867 Ogden.

SITUATION WANTED—IN DENTIST'S OR DOCtor's office, experience, refs. from present employer. Address N 181, Tribune office.

SITUATION WANTED—BY YOUNG LADY AS reception lady in doctor's office. K 472, Tribune.

SITUATION WANTED—YOUNG LADY IN DENtist's or doctor's office. Address O 505, Tribune.

SITUATION WANTED—TABLE WORK IN hotel; experienced maid. Call 411 Root-st.

WANTED—MALE HELP.

Bookkeepers and Clerks.

BOOKKEEPER AND TIMEKEEPER—ON RAILroad construction work; must be a stenographer as well; state experience. O 541, Tribune office.

BOOKKEEPER—FAMILIAR WITH RETAIL accounts or general store; $1,000. 818, 184 La Salle-st.

CLERKS — 3 EXPERIENCED COMPLAINT clerks. Apply 8:30 a. m., 6th floor, to Supt. THE FAIR, State, Adams, and Dearborn-sts.

DRUG CLERK—ASSISTANT, REGISTERED; good position; state salary. N 287, Tribune.

DRUG CLERK—REGISTERED; GOOD MANAger; state salary. Address N 288, Tribune office.

EXPERIENCED MEDICAL MAIL ORDER CORrespondent; state salary and experience. Address N 292, Tribune office.

YOUNG MAN—FOR ORDER CLERK IN LARGE printing office; must have had experience; state experience and salary expected. Write fully. Address J K 268, Tribune office.

YOUNG MAN FAMILIAR WITH THE PRINTing business to make out factory orders; must have experience. Write for particulars and salary expected. Apply by letter only. R. R. DONNELLEY & SON CO., 149 Plymouth-pl.

YOUNG MAN ABOUT 16; WHOLESALE NOtions, tobaccos; live on the North Side. 181 E. Webster-av.

YOUNG MAN—18 YRS. GENERAL OFFICE work; salary $7. J. H. RHODES & CO., 117 E. Kinzie-st.

Salesmen, Solicitors, Etc.

WANTED—A YOUNG, ACTIVE CONFECTIONery salesman for city; to one possessed of the necessary energy and ability every assistance will be given; state age, experience, references, and salary, or salary and commission. H 501, Tribune.

SOLICITORS—NOW READY, THE BEST SUBscription proposition ever shown; com.; good men will make big money; a snap for beginners; investigate this. From 1 to 8 p. m., 1206, 358 Dearborn-st.

EXPERIENCED, ABLE SALESMEN WILL BE given leads on our new book work. We are advertising it in daily and Sunday papers. Book men willing to work can earn big money. Western Newspaper Association, 543-544 Marquette Bldg.

WANTED — TRAVELING SALESMAN; GOOD live man; experienced in selling fruit and produce; state salary, territory; also men to sell as side line. Address F 592, Tribune office.

WANTED—EXPERIENCED SALESMAN FOR carpets, upholstery department; will pay $20 per week; steady position. L. KLEIN, Halsted and 14th-sts.

WANTED—AN A 1 DRY GOODS MAN, ONE who can trim windows, for town in Wisconsin; good wages, steady position for right man. Apply at Room 311 Medinah Temple.

SALESMEN—TO SELL OUR GOODS TO GENeral stores, clothiers, druggists, and groceries; fine side lines; big profits; liberal terms. Model Mfg. Co., Box G, South Bend, Ind.

SALESMEN FOR LAW BOOK PUBLISHERS. Exper. desirable but not absolutely necessary. Call bet. 10 a. m. and 5:30. Powell Co., R. 406, 214 Clark.

SALESMAN—CITY; ONLY THOSE HAVING established trade on North or South Side with grocers need apply; confidential; good salary. Address H 278, Tribune office.

AT ONCE—STOCK SALESMAN WITH ABILITY, one who can close safe Mfg. enterprise; excellent opportunity for man properly qualified. 1041 First National Bank Building.

WANTED—SALESMAN TO SELL COAL IN Sheridan Park; established trade and well known; good opportunity for a hustling, ambitious young man. ZIPF BROS., 1278 Ravenswood Park.

LARGE MANUFACTURER WANTS SALESMAN for Iowa; one acquainted with paint and varnish trade; give references and salary expected. Address L 402, Tribune office.

WANTED—SALESMAN FOR A NEW, PATENTed invention; commission; large profits; also suitable to be carried as a side line. Room 47, 69 Dearborn-st.

TRAVELING SALESMEN WHO VISIT CLOTHing trade, hat trade, and shoe trade to take an easy selling side line that pays big commission; no samples to carry. Address O 386, Tribune office.

WANTED—TRAVELING SALESMEN TO SELL a well known line of shirts, etc., as a side line; liberal commission. CONYNE MFG. CO., 260 5th-av.

SALESMAN AND TRADER IN OLD ESTABlished real estate office; salary or commission or both to right man; none except A1 man with a record need answer. Address J P 210, Tribune.

WANTED—MEN EXPERIENCED IN SALE OF petticoats on the road. The Ratzel Petticoat Co., 185 Wabash-av.

FIRST CLASS TRAVELING MAN FOR COUNtry saloon trade; must have ability and references. Address F 447, Tribune office.

SALESMEN — ATTRACTIVE, PROFITABLE side line; pocket samples. MANUFACTURERS, 1706 Railway Exchange, Chicago.

PHOTO COUPON MEN—I HAVE A SPECIAL Easter offer; never been equaled. Call, 4 to 6 p. m., R. 1208 Champlain Bldg. LEIDER.

SALESMAN—HIGH GRADE MAN TO TRAVEL in Iowa and Nebraska; one familiar with drug trade. Address L 515, Tribune office.

SALESMAN—FIRST CLASS SPECIALTY SALESman on exceptional proposition; good talker can clear $10 per day. Address L 505, Tribune office.

WANTED—FEW GOOD CANVASSERS; $10 TO $20 per week; before 9 and after 5. NEWTON, middle bell, 4336 Calumet-av.

MEN WHO WORK IN FACTORIES OR LARGE offices can make from $10 to $20 extra each week. Address H 307, Tribune office.

HARDWARE AND SPORTING GOODS SALESman—Sell side line; can carry in vest pocket; good profit; easy seller. Best, 530 1st Nat. Bk. Bldg.

WANTED—BY RELIABLE CONCERN, A MAN to travel on the road. Address, stating age and experience. K 491, Tribune office.

WANTED—MEN WITH HORSE AND TOP wagon to travel and sell a popular specialty. White Mfg. Co., 72 S. Canal-st., 3d floor.

WE WANT MORE SALESMEN TO SELL OUR superior nursery stock; we pay highest commission. Washington Nursery Co., Detroit, Mich.

WANTED—HIGH CLASS SOLICITORS; MONEYmaking proposition. HANNIBAL, 1311 Hartford Bldg.

MEN HOUSE TO HOUSE CANVASSERS. CALL between 2 and 5 p. m. Room 24, 53 River-st.

WANTED—SALESMAN, HONEST AND RELIable. See Mr. ROUNDS, 1531 Monadnock Bldg.

WANTED—TEA AND COFFEE SOLICITORS, male or female. RAJAH TEA CO., 824 E. 47th.

COAL SALESMAN—EXPERIENCED AND REliable, with established trade. Call 1128 First Nat.

SALESMAN VISITING GROCERS, CROCKERY, and dept. stores; good side line. J 549, Tribune.

WANTED—SALESMEN ACQUAINTED WITH bottling trade. Address J 464, Tribune office.

FINE SIDE LINE, EASY TO SELL, EASY TO carry; big comm. LOUIS FRANK, 215 Madison.

WANTED—SOLICITOR; GOOD COMMISSION. 714 North Park-av.

MAN TO SELL DIVIDEND PAYING MINING and oil stocks. Address N 475, Tribune office.

ADVERTISING SOLICITOR—EXPERIENCED on program or specialty work. N 464, Tribune.

WANTED—MALE HELP.

Salesmen, Solicitors, Etc.

SALESMEN — BOOKMEN—ATTENTION! ONE of our salesmen took 25 orders Tuesday and Wednesday. We give Whitcomb Riley's poems—200 illustrations, or 4 up-to-date $1.50 books [20 titles to select from]—free with The Reader Magazine. We have no competition. Any energetic man of good address can make big money—$40 to $75 per week. Compensation very liberal. It's up to you. HENRY H. WHITE, 1120, 324 Dearborn-st.

SALESMAN—I HAVE AN OPENING IN OHIO territory for hustling man to handle high grade specialty; applicant must be between 30 and 40 years of age, good appearance, capable of approaching best people, and able to furnish references as to character and ability; don't reply unless you can comply with all the above requirements. Call 802, 303 Dearborn-st.

WANTED—SALESMEN SELLING DRY GOODS and general store trade in Ill., Ind., Ia., Mich., and Wis., to carry our buttons. Liberal commission. Big spring line. Samples convenient. All good sellers. Only exclusive button house in the West. Give territory, refs., and particulars. Address CHAS. RUBENS & CO., 267-9 Franklin-st., Chicago.

SALESMAN—WELL APPEARING MAN WITH plenty of ambition and common sense, for field representative; must be between 25 and 40 years of age; permanent position; excellent opportunity for advancement; $40 per week to the right party. No gamblers or whisky drinkers need apply. Address [don't call] B. C. BOWEN, Great Northern Hotel.

CROCKERY AND GLASSWARE SALESMAN—Will rent space and turn over lines to sell or arrange on commission basis; have other lines that require my entire attention; established business; none but capable man need answer; right party can earn big money; city only; investigation invited. Address E F 239, Tribune office.

SALESMAN—TO TRAVEL AND POPULARIZE a high grade, advertised specialty, preliminary to the regular canvass; must be well educated, of good address, and proved executive ability. Prefer Irish-American. Compensation will be made entirely satisfactory to right man. Room 1403, 355 Dearborn-st.

TWO OFFICE SUPPLY MEN TO HANDLE SIDE line or give entire time; $60 to $125 per month; in Chicago and vicinity; small sample; not yet on the market and interesting; this is an unusual opportunity for men visiting offices; no agency. Room 516, 90 Wabash-av. MR. PRITCHARD.

WANTED—SALESMEN, EXPERIENCED IN selling in cutlery and retail. Must give good references and bond. We also want an experienced general hardware salesman. Apply 9 to 12 a. m. or 2:30 to 5 p. m. Orr & Lockett Hardware Co., 71 and 73 E. Randolph-st.

SALESMEN—TRAVELING IOWA, MINN., WIS., S. Dak.; visiting dry goods trade, medium towns; popular lines, laces, embroideries, handkerchiefs, ladies' neckwear, veilings, knit goods, gloves, mittens, etc. Liberal contracts to reliable parties. Address K 461, Tribune office.

CANVASSERS—FOR RETAIL INSTRUMENT work in the city; experienced men can make $25 to $30 per week; will make a liberal advance each week to good men. MR. MORRISSEY, Columbia Phonograph Company, 88 Wabash-av.

WANTED—EXTRA SALESMEN FOR SATURday in boys' clothing, shoes, and sporting goods. Apply 8:30 a. m., 6th floor, to Supt., THE FAIR, State, Adams, and Dearborn-sts.

MEN — TO SELL PHOTOGRAPH POSTALS TO stationers, summer resorts, and to advertisers for mailing cards, advance cards, etc.; highest grade and newest form of advertising; now used by best advertisers; liberal commissions. Photograph Co. of America, 61 Market-st.

CHICAGO TRIBUNE HISTORY CLUB CAN USE a few salesmen in city and country following inquiries; R. R. fare and salary and commission; experience not essential if you have character and ability. Call 5th floor, south wing, Tribune Bldg.

WANTED — EXPERIENCED SALESMEN FOR clothing. Apply 8:30 a. m., 6th floor, to Supt., THE FAIR, State, Adams, and Dearborn-sts.

SALARY AND COMMISSION TO ANY ONE, EXperienced or inexperienced, found capable and reliable; general agents and canvassers wanted on our new unrivaled book proposition; permanent, moneymaking employment, with a "square deal for all." Send address. M. A. Donohue & Co., city.

WANTED—EXPERIENCED SALESMEN FOR auto supplies. Apply 8:30 a. m., 6th floor, to Supt., THE FAIR, State, Adams, and Dearborn-sts.

WANTED—5 EXPERIENCED SALESMEN FOR furniture. Apply 8:30 a. m., 6th floor, to Supt.'s office. THE FAIR, State, Adams, and Dearborn-sts.

SALESMEN EARN 500 PER CENT PROFIT selling "novelty sign and price cards" for all kinds of business; also gold window letters and changeable signs; sell on sight; particulars free. H. O. PERRY & CO., 7115 S. Halsted-st., Chicago.

MAN TO TRAVEL [SINGLE PREFERRED]; large cities only; $100 mo., expenses, and com.; position will net $3,000 year; $100 cash bond and ref. required. Address J 547, Tribune office.

Boys.

BOY—LARGE, STRONG BOY, 16 TO 18 YEARS of age, to assist shipping clerk and run special errands; steady position, with advancement; salary to start $5 per week. Address J P 110, Tribune.

BOY—16 OR OVER, GENERAL OFFICE WORK. Call after 10 a. m. today, 964 Monadnock.

BOY—EXPERIENCED IN FACTORY WORK. Address J K 269, Tribune office.

BOYS—FOR STOCK CLERKS, USHERS, AND messengers; 16 to 18 yrs. Apply 8:30 to 10 a. m., 6th floor. THE FAIR, State, Adams, and Dearborn-sts.

BOYS FOR WHOLESALE SHOE HOUSE; MUST be over 16 and live at home. Address, in own handwriting, N 113, Tribune office.

BRIGHT, KEEN BOY—TO RUN ERRANDS IN FACTORY. R. R. DONNELLEY & SONS CO., 149 PLYMOUTH-PL.

Trades.

A FIRST CLASS MAN TO TAKE CHARGE OF machine hands and cabinetmakers in a bank and office fixture establishment. O 385, Tribune.

AUTOMOBILE ADJUSTERS—TWO OR THREE more useful men will be added every week. Apply at or address RAMBLER Automobile Works, Kenosha, Wis.

BINDER—FIRST CLASS MAN, AT GOLD stamping; union. 1214 Monadnock Block.

BLACKSMITH—PLOW WORK, SHOEING, AND new work; steady job for sober man. S. ED. SNOW, Earlville, Ill.

BRASS FINISHER—EXPERIENCED, CAPABLE of running shop. Address N 296, Tribune office.

BUSHELMEN—10, FOR LADIES' AND MEN'S wear. Apply 8:30 a. m., 6th floor, to Supt., THE FAIR, State, Adams, and Dearborn-sts.

BUTCHER—A GOOD BUTCHER WHO UNDERstands sausage making; German preferred. Address Box 446, Paul Geeser, Highland Park.

CARPENTERS—TEN, AT ONCE; BRING TOOLS. Roebling Const. Co., Wabash-av. and Peck-ct.

CIVIL ENGINEERS—YOUNG MEN FOR CONSTRUCTION WORK CHICAGO AND VICINITY; MUST BE ABLE TO OPERATE TRANSIT, BE ABLE TO DO LITTLE DRAFTING AND TRACING; CAN USE MEN IMMEDIATELY. E. M. ELLIOTT, 1012 HARTFORD BLDG.

CIVIL ENGINEERS—6, COLLEGE GRADUATES, WITH 2 OR 3 YEARS' EXP. IN RAILROAD FIELD WORK, AND ALSO ON MAPS, PROFILES, ESTIMATES, ETC. CALL R. D. SMITH, 1211 MONADNOCK.

CUSTOM CUTTER TAILORS—FOR THE TRADE. MARKS, 200 Market-st.

CUTTERMAKERS—MECHANIC, WITH EXPErience making cracker cutters; state experience. Address Box L, Station B, Cincinnati, O.

CUTTERS—UPON SHIRT WAISTS. APPLY 5TH floor. CHAS. A. STEVENS & BROS., 109-115 State-st.

DIEMAKER—FIRST CLASS MAN, EXPERIenced in folding box work. HOWE & DAVIDSON COMPANY, Marseilles, Ill.

DRAFTSMAN—CAPABLE OF MAKING STOCK bills, details, and some sketches for store fixtures; good wages; state experience, reference. FISCHER BROS., 5th-av. and 137th-st., New York.

DRAFTSMAN — STRUCTURAL, CAPABLE checker on bridge and building work; $125; all replies strictly confidential. O 248, Tribune office.

DRAFTSMAN—PERMANENT POSITION FOR young draftsman, familiar with map transfer work. Address N 452, Tribune office.

DRAFTSMAN—ARCHITECTURAL, EXPERIenced man, on brewery work; $25 week. Address O 249, Tribune office.

DRAFTSMEN—MECHANICAL; YOUNG MAN OF EXPERIENCE AS DETAILER AND GENERAL ASST.; TECHNICAL OR MANUAL EDUCATION REQUISITE; GOOD SALARY TO MAN OF BRAINS. ADDRESS J P 515, TRIBUNE.

DRAFTSMEN—MECHANICAL, WITH SOME experience on water wheels or hydraulic machinery; leave city. Address O 250, Tribune office.

EXPERIENCED PLATEN PRESS FEEDER—One having had experience on Colt's armory presses preferred; permanent position. Write, stating experience, to the Richardson Brothers company, Peoria, Ill.

FIVE PLUMBERS' HELPERS. FIRST CLASS wages. Address Master Plumbers, Builders' Exchange, Minneapolis, Minn.

FIVE GAS FITTERS. FIRST CLASS WAGES. Address Master Plumbers, Building Exchange, Minneapolis, Minn.

FIVE PLUMBERS. FIRST CLASS WAGES. Address Master Plumbers, Builders' Exchange, Minneapolis, Minn.

GOOD BREAD BAKER TO GO OUT OF TOWN. Call between the hours of 12-1, at Deming Hotel, cor. Madison and Clark-sts.

MOLDERS — NONUNION MOLDERS ON MAchinery and general jobbing work; good pay; steady work guaranteed. Apply, giving full particulars of former employment, Lock Box 232, Detroit, Mich.

PAPER CUTTER—MAN UNDERSTANDING Gordon presses and is accustomed to handling gum paper. Apply MR. COLE, Dennison Manufacturing Co., Madison and Franklin-sts.

PATTERN MAKERS—A LARGE MANUFACTuring company has vacancies for several pattern makers; must be familiar with engine work and general heavy machinery patterns. Address, with full particulars, Patterns, K E 317, Tribune office.

PLUMBER AS FOREMAN, PERMANENT work. First class wages. Address H. KELLY & CO., 229 Third-st., So., Minneapolis, Minn.

PRESS FEEDERS—TWO FIRST CLASS CYLINder press feeders; steady position. Address J K 230, Tribune office.

WANTED—MALE HELP.

Trades.

THREE PLUMBERS' HELPERS WHO HAVE had at least a year's experience. Good wages to right parties. Address H. KELLY & CO., 229 Third-st., So., Minneapolis, Minn.

THREE FIRST CLASS GEAR STRIPERS. Address Velie Carriage Company, Moline, Ill.

TWO FIRST CLASS PLUMBERS TO TAKE charge of large contracts. First class wages. Address 229 Third-st., So., Minneapolis, Minn.

WAGON BLACKSMITHS, HELPERS, PAINTers, and woodworkers. BRADLEY BURR, 21 S. Campbell-av.

Coachmen, Teamsters, Etc.

COACHMAN—SINGLE; MUST BE GOOD DRIVer and groom. 4730 Drexel-blvd.

TEAMSTERS—SEVERAL, RELIABLE, WITH city experience and first class references. Apply Room 7 Atlantic Hotel.

Agents Wanted.

AGENTS—ON SALARY OR COMMISSION. THE greatest agents' seller ever produced; every user of pen and ink buys it on sight; 200 to 500 per cent profit; one agent's sales amounted to $620 in six days; another $32 in two hours. Monroe Mfg. Co., X 38, La Crosse, Wis.

PICTURE AGENTS—TAKE NOTICE! SOMEthing entirely new; portraits on porcelain [patented] copied from any photograph; can be washed; indestructible; large profits; send for catalogue. Ceramic Portrait Co., 1516 Sansom-st., Philadelphia, Pa.

SOAP AGENTS WANTED—$5 DAILY EASILY earned. Our offers beat all others. No experience required. Call or write. Parker Chemical Co., 237 Market-st.

MANUFACTURERS — RESIDENT MINNEAPOlis desires agency for Twin Cities and Northwest. Bank ref. given and required. Responsible firms only. Address O P 31, Tribune office.

AGENTS—SOMETHING USED IN EVERY house; agents are making $5 and $10 a day handling our goods. 501 New Era Building.

AGENTS FOR SHEAR-CUT SHEARS; BIG money. Novelty Shear Co., 184 La Salle-st., Chicago.

Stenographers.

STENOGRAPHER—BRIGHT, CAPABLE, TO DO general stenographic work; salary $60 to start. Apply at once. A. H. MEACHEM, 1012 Hartford Bldg.

Miscellaneous.

BARN FOREMAN—EXPERIENCED; ONE WHO understands the care of horses and can manage help. Apply to C. M. JONES, Supt., THE FAIR, State, Adams, and Dearborn-sts.

CITY REPORTER—FIRST CLASS, ON EVENING daily in city of 10,000 inhabitants. Address Beacon, Paris, Ill.

EDUCATED MAN—WITH AMBITION AND determination necessary for success to handle a special proposition. 370 Old Colony Bldg.

EXPERIENCED MAN TO TRAVEL AHEAD OF physician in country and locate cases. Address N 211, Tribune office.

FIRST CLASS MAN TO TAKE CHARGE OF large laundry; must know his business thoroughly and have A1 references as to character and ability; none others need apply. H H 546, Tribune.

MAN — THOROUGHLY EXPERIENCED TO take charge of inspectors. Apply at once, to the Supt. THE FAIR, State, Adams, and Dearborn-sts.

MEN AND BOYS WHO WORK IN FACTORIES or stores where 100 or more are employed who wish to add $1.50 to $3 per week to their wages with but little extra effort address WM. SHERMAN, 5607 Washington-av.

PORTERS—WHOLESALE HOUSE; MUST UNderstand washing windows and mopping; salary $10 per week. Apply 250 E. Madison-st.

YOUNG MARRIED MAN TO DO TRUCKING IN WAREHOUSE; PERMANENT POSITION TO GOOD MAN; SALARY TO START, $10. SEARS, ROEBUCK & CO., 96 FULTON-ST.

YOUNG MEN WANTED FOR THE NAVY—AGES 17 to 35 years; pay $16 to $70, according to ratings; rations and original outfit of clothing furnished free. For further information apply at recruiting stations, 1421 Masonic Temple, 444 Halsted-st., 142 West Madison-st., Chicago.

YOUNG MAN OVER 21 AS PACKER AND trucker in warehouse; strong and willing to do hard work if necessary. Wages $10. Address J P 111, Tribune office.

YOUNG MEN — TO RUN ON PASSENGER trains. Union News Co., 367 5th-av.

Employment Agencies.

DON'T GO HOME TODAY

till you have called at one of our offices and placed your case on record, so that we can be on the lookout for you for just that particular place you want. That is our business—to help men and women find their right places.

There are some very good positions now open with us, and the very one you want may be waiting for your call.

For men we have places ranging from assistant timekeeper at $40 a month to chief clerk at $125 per month. That's the best today except some salesmen's positions.

For women the places run from an office clerk at $6 per week to a bookkeeper at $20 a week.

As we said before, it is our business to help you find the place you want—the one where you will have a chance to advance—to show what is in you.

We require honesty of purpose, good character, education, and ability to fill the position you seek. If you have these you can't make a mistake in calling on us.

Both offices open till 6 o'clock today, same as usual.

EDUCATIONAL REGISTER COMPANY, Commercial, Technical, and Educational Positions, Those Hardest to Find and Hardest to Fill. 10th Floor Journal Building, 160 Washington-st. WEST SIDE OFFICE, 400 "The Flatiron," cor. Madison-Ogden-Ashland.

NOW IS THE TIME TO SEE US IF YOU ARE looking for a change. Just at this time high grade openings are coming to us faster than we can fill them. We want immediately men to fill the following openings:
Advertising man, with printing machinery experience; $1,500.
Advertising man, with clothing experience; $1,500 to $1,800.
Salesman, familiar with woolen business; $1,800.
Draftsman, familiar with cabinet and filing devices; $1,600.
Stenographer, familiar with credits; $900 to $1,200.
Bookkeepers and auditors, from $15 per week to $2,000 per year.
These are just a few of the high grade openings which we have on hand at present time. Write or call.
HAPGOODS, Suite 1012 Hartford Bldg., 140 Dearborn-st.

WE USE CARE AND JUDGMENT IN SELECTing the right one for the right place. That is why we succeed. Give us a call.
REYNOLDS-HODGES CO.,
Phone Main 2052. 171 Washington-st.

WE DON'T HAVE MUCH TIME TO SPEND writing advertisements. We are busy filling positions for stenographers and bookkeepers. A word to the wise is sufficient.
H. C. KELLOGG & CO., 510, 140 Dearborn-st.

Y. M. C. A. REGISTERED MEN SENT FROM Central department, 153 La Salle-st.

WANTED—FEMALE HELP.

Bookkeepers and Clerks.

ADDRESSERS—FIFTY GIRLS FOR ADDRESSing; must be good, plain, rapid writers. Apply at office, 2d floor, 63-65 W. Monroe-st. JOHN M. SMYTH COMPANY.

CLERKS—3 EXPERIENCED COMPLAINT clerks. Apply 8:30 a. m., 6th floor, to Supt. THE FAIR, State, Adams, and Dearborn-sts.

SEARS, ROEBUCK & CO., 96 FULTON-ST., ARE in need of the services of a number of young ladies between 18 and 24 years of age, to fill permanent positions in their various clerical departments. Our requirements are high school education or better, first class rapid hand. Will give first consideration to applicants living on the West or Northwest Side of the city. Apply in own handwriting, stating age, education, business experience, if any, and mention names of former employers or private persons to whom we can refer. Address W. H. BURNETT, 96 Fulton-st.

WANTED—50 GIRLS FOR ADdressing and copying; must write plain, rapid hand. Apply 63 and 65 West Monroe-st., second floor.
JOHN M. SMYTH CO.

Saleswomen, Solicitors, Etc.

SALESLADIES—10, FOR CLOAKS AND SUITS. Apply 8:30 a. m., 6th floor, to Supt., THE FAIR, State, Adams, and Dearborn-sts.

WANTED—FIRST CLASS BUSINESS WOMAN of good appearance and judgment, experienced in soliciting, figuring, and closing contracts; one able to earn $2,000 to $5,000 or more per year; traveling. Give references and experience, in confidence. Address L 483, Tribune office.

WOMEN SOLICITORS, WOMEN DEMONSTRAtors wanted at once on good fast selling proposition; salary or commission; experience not necessary. R. 1008, 334 Dearborn-st.

SOLICITORS—FOR LATEST PHOTO COUPON plan; our work known everywhere. GIBSON'S, 151 Wabash.

EXPERIENCED SOLICITORS—READY SELLer; big money. Call between 4 and 7 p. m., Suite 1, n. e. cor. Ogden and Madison.

10 SALESLADIES—GOOD TALKERS, THAT CAN demonstrate; the latest household article; good wages made. MENDELSOHN & BATTY, 81 5th-av.

LADY ASSISTANT TO APPROACH BETTER class on high grade proposition; no books. Address N 289, Tribune office.

LADY HOUSE TO HOUSE CANVASSERS. CALL between 2 and 5 p. m. Room 24, 53 River-st.

SALESLADIES—APPLY BARRIOS DIAMOND CO., 146 State-st.

EXPERIENCED SALESLADIES FOR SHIRTwaist section. Apply Supt., Mandel Brothers.

WANTED—FEMALE HELP.

Saleswomen, Solicitors, Etc.

100 SALESLADIES—FOR
Millinery,
Cloaks and Suits,
Laces, Neckwear,
Embroideries,
Dry Goods,
Shoes,
Linens,
Groceries,
Seeds and Bushes,
Hardware and House Furnishing Goods,
Gloves,
Ladies' Muslin and Merino Underwear,
Jewelry, Silverware and Belts.
Apply 8:30 a. m., 6th floor, to the Supt.'s office, THE FAIR, State, Adams, and Dearborn-sts.

Domestics.

COOK—FIRST CLASS; SWEDISH, NORWEGIAN, or German preferred; 2 in family; references required. Call 39 Cedar-st.

HOUSEWORK—GIRL FOR GENERAL WORK in family of two adults and infant; principal requirements are honesty and cleanliness; wages, $5 weekly; would prefer girl wishing to go to country house during summer. 1st flat, 1191 Douglas-blvd., southeast corner Sawyer-av.; take Kedzie-av. or 12th-st. car.

HOUSEWORK—EXPERIENCED GIRL; GENERAL housework; small family; good home for right party; good wages; references required. 1937 Orrington-av., Evanston.

HOUSEWORK—GIRL FOR GENERAL HOUSEWORK; $4. Flat 24, Woodstock, 28th and Wabash.

SECOND GIRL— 1231 Washington-blvd.

Seamstresses and Dressmakers.

EXPERIENCED ALTERATION HANDS ON ladies' suits, waists, and jackets. Apply to Supt. on 5th floor at 8:30 a. m.
ROTHSCHILD & COMPANY,
State and Van Buren-sts.

SEAMSTRESSES AND ALTERATION HANDS—Upon suits and coats. Apply 5th floor.
CHAS. A. STEVENS & BROS.,
109-115 State-st.

10 EXPERIENCED ALTERATION HANDS FOR cloaks and suits. Apply 8:30 a. m., 6th floor, Supt.'s office, The Fair, State, Adams and Dearborn-sts.

Laundresses.

LAUNDRESS—A COMPETENT LAUNDRESS Mondays and Tuesdays; good references required. 400 Dearborn-av.

Stenographers.

STENOGRAPHER — LADY; GOOD CORRESPONDENT, and must take dictation for medical office; permanent position. Call Room 311, 48 E. Van Buren-st.

STENOGRAPHER—YOUNG LADY, EXPERIENCED in real estate office. 524, 204 Dearborn-st.

Miscellaneous.

APPRENTICES TO LEARN THE MILLINERY trade; we pay good wages while learning.
JOHN WINEBERG & COMPANY,
233 Monroe-st., cor. Franklin.

BINDERY GIRLS—GENERAL WORK, AND 2 gold layers. 1214 Monadnock Block.

CASH GIRLS—14 TO 16 YRS. APPLY WITH school certificates, 8:30 to 10 a. m., 6th floor.
THE FAIR,
State, Adams, and Dearborn-sts.

DEMONSTRATOR—FOR STATE-ST. DRY goods store; must be neat in appearance and able to sell goods. Apply at 232 So. Franklin-st., 3d floor. W. L. MOHR CO.

FOLDERS—THREE GIRLS; EXPERIENCED; $5 a week. Call Room 311, 48 E. Van Buren-st.

GIRLS—16 TO 18 YRS., FOR INSPECTING, wrapping, and office positions. Apply 8:30 to 10 a. m., 6th floor.
THE FAIR,
State, Adams, and Dearborn-sts.

MILLINERS, TRIMMERS, PREPARERS, AND copyists—MAKE HAY WHILE THE SUN SHINES; when you can make $25 per week in our place why work somewhere else for less; we pay the best wages in the city; nice light airy workrooms; longest season; come ready to start.
JOHN WINEBERG & COMPANY,
233 Monroe-st., cor. Franklin.

MILLINERS, TRIMMERS, PREPARERS, AND copyists—To work by the week; we pay from $8 to $20 per week; guarantee long season; nice airy and light workrooms; come ready to start.
JOHN WINEBERG & COMPANY,
233 Monroe-st., cor. Franklin.

MILLINERY APPRENTICES AND ERRAND girls—We pay you while learning. 314 Venetian Bldg. JACKSON.

MILLINERY TRIMMER—FIRST CLASS; EXPERIENCED in wholesale. N 390, Tribune office.

TELEPHONE OPERATOR—THOROUGHLY EXPERIENCED. Apply 8:30 a. m., 6th floor, to Supt.
THE FAIR,
State, Adams, and Dearborn-sts.

TEN GIRLS, 14 TO 16 YEARS OLD, TO MARK merchandise; must be good writers and live with parents; bring school certificates. Supt., Mandel Brothers.

WANTED—MILLINERY TRIMmers, copyists, and makers; good pay, pleasant workroom, and long season.
THEO. ASCHER COMPANY,
135 and 136 Michigan-av.

8 GIRLS FOR LABELING AND WRAPPING packages, 16 years old; must speak English. Apply The Glucose Refining Co., Taylor-st. and the river.

8 GIRLS — FOR WORK IN OUR NEW HAWthorne factory; night work at the start. Apply afternoons only. Western Electric Co., 48th-av. and 24th-st.

Employment Agencies.

STENOGRAPHERS AND BOOKKEEPERS—EXperienced stenographers and bookkeepers. We are busy filling good positions, but we will be glad to talk with you about the place you want. H. C. KELLOGG & CO., 510, 140 Dearborn-st.

AUTOMOBILES.

FOR SALE—40 HORSE POWER 4 CYLINDER Columbia touring car, canopy top, lamps, and baskets; must be sold at once; can be seen at 1502 Michigan-av.

FOR SALE—
Oldsmobile, $300, or will entertain an exchange for 10 h. p. runabout. Address J P 112, Tribune office.

AUTOMOBILES RENTED, BOUGHT, SOLD, and exchanged. First class repairing. Greer Motor Car Co., 1421 Michigan-av. Phone South 567.

AUTO SUPPLIES AND ACCESSORIES OF every description. The Automobile Supply Co., 1339 Michigan-av.

HIGH GRADE AUTOMOBILES TO RENT BY the hour. C. A. COEY & CO., 1325 Michigan-av. Phone South 1042.

YOUNG MAN OF BUSINESS ABILITY WANTS to join practical automobile man in starting repair shop and garage. Address N 201, Tribune.

I WILL SELL CHEAP FOR CASH MY 1904 FORD with tonneau and four fine lamps; good as new; buying larger car. Address N 423, Tribune office.

FOR SALE—KNOX RUNABOUT WITH TOP; cheap for cash. Address N 416, Tribune office.

AUCTION SALES.

WILLIAMS, BARKER & SEVERN CO., 185-187 Wabash-av., general auctioneers. Sales at store every Wednesday and Saturday, 10 a. m. Furniture, carpets, gen. household goods. Tel. 2109 Cen.

ACCOUNTANTS.

JUDD, SCHMIDT, PALMER & COMPANY, 1008 ASHLAND BLOCK. CENTRAL 3500.

BOARDING AND LODGING.

South Side.

[illegible] E. 49TH-ST.—PLEASANTLY SITUATED house in Kenwood, rooms en suite; also large front room for two gentlemen, with board; reasonable. I. C. Phone Blue 1713.

[illegible] MICHIGAN-AV. — HANDSOME RESIdence, elegantly furnished; large rooms, with superior board; walking dist. Phone South 1329.

[illegible] 30TH-ST., THE HAYDEN — AN IDEAL home for business people; best early breakfast [illegible] in Chicago; steam heat; hotel service.

[illegible] WASHINGTON-AV.—PLEASANT ROOMS with board; choice neighborhood; yard, shade, porches; 12 min. to city; phone Hyde Park 1533.

THE GREYSTONE, 5338 WASHINGTON-AV.—Board, with rooms; private baths; 5 minutes to I. C. Telephone 1127 Hyde Park.

[illegible] MICHIGAN—LARGE FRONT AND OTHER rooms; excellent board; detached res.; steam.

[illegible] DREXEL-BLVD.—DESIRABLE ROOMS with good board.

[illegible] CALUMET-AV.—LARGE FRONT ROOM, running water; suitable for two; references.

LAST ROOMS, TABLE, REFS., FOR REFINED people; phone; nr. Auditorium. L 573, Tribune.

[illegible] MICHIGAN-AV.—FRONT DOUBLE ROOMS with board; every convenience.

[illegible] MICHIGAN-AV.—CLEAN CORNER HOUSE, single and double rooms; good board.

[illegible] LAKE-AV.—FRONT SUITE; ALSO SINgle rooms; I. C., cable.

[illegible] INDIANA-AV. — FURNISHED ROOMS; running water; single or double; board optional.

[illegible] PRAIRIE-AV., FINE ROOM, WITH BOARD; $6.00. Block L station; phone; examine.

[illegible] INDIANA-AV., 2D FLAT—BOARD AND room, home cooking; reasonable.

West Side.

[illegible] WASHINGTON-BLVD., THE HENDRICKson—Exquisite home for summer; all light outside rooms; 2 blocks Lake-st. L or Madison cable; rates $6 up. Phone West 1909.

[illegible] W. ADAMS—PLEASANT DOUBLE ROOMS with excellent board; table board.

BOARDING AND LODGING.

North Side.

MAISON DU NORD, 16 ASTOR-ST., NEAR DIvision-st. and Lake Shore-drive. Small family hotel; quiet, best neighborhood; 15 minutes to business center; excellent table; North State or Clark-st. cars. Phone Dearborn 7171.

298 DEARBORN-AV.—FINELY FURNISHED double and single front rooms, with board; hot and cold water; walking distance.

390 OAK-ST.—SINGLE AND DOUBLE FRONT rooms, hot and cold water, phone; fine table board; walking distance.

417 EAST HURON-ST. — VERY FINE, LARGE room, suitable for two, with board; walking distance. Phone Dearborn 6946.

879 ONTARIO-ST.—DOUBLE ROOM; MODERN corner house; running water; excellent board; desirable locality; walking distance. Tel. Dear. 3851.

306 OHIO-ST.—LARGE ROOMS; ALL CONVENiences; excellent board; walking distance; reasonable.

343 DEARBORN-AV.—NEAT ROOMS; DEtached house; good table; nice yard.

205 CASS-ST.—SINGLE AND DOUBLE ROOMS, with board; walking distance; terms reasonable.

743 N. CLARK-ST.—NEWLY FURNISHED rooms; first class board; opposite Lincoln park.

74 MAPLE-ST.—HIGH CLASS ROOM WITH board. Phone Dearborn 3052.

Hotels.

HOTEL DEL PRADO—A SELECT FAMILY AND transient hotel [400 rooms] occupying the entire block between Washington and Madison-avs., fronting on the Midway-blvd. We have parlor and bedroom with private bath and board for two people, $25 to $40 per week.
TRANSPORTATION—Illinois Central express trains to 60th-st. station, 1½ blocks away; only 12 minutes to city.

HOTEL HAYES, 64TH-ST. AND LEXINGTON-av., one block from Lexington-av. L station, surface lines, and 5 minutes' walk from I. C. 63d-st. station—American and European plan; rooms single or en suite, with and without private bath. Telephones 656-657 Hyde Park.

HOTEL WARNER ANNEX — NEWLY COMpleted and ready for occupancy; finely located; 100 rooms in 2 and 3 room suites, with bath, at very attractive rates; telephone in each suite; finely furnished; Groveland Park and Cottage Grove-av. Tel. 673 Douglas. McGUIRE & COBB, Props.

HOTEL HOLLAND, 53D AND LAKE-AV.—American plan; single rooms, $7.50 up; en suite, with private bath, for two, $16 up; ten minutes from city; I. C. suburban and express. Phone Hyde Park 192.

HOTEL MENTONE, 148 DEARBORN-AV.—Handsomest furnished hotel in Chicago; city telephone in every room; European, $1 per day; American, $10 per week.

HOTEL REVELSTOKE, EUROPEAN, 3535 INdiana-av.—Entire new furnishings throughout; steam heated; 20 minutes to center of city; rooms $3 per week and up.

HARVARD HOTEL, 5714-16 WASHINGTON-av.—12 minutes to city; choice location; yard, shade, porches. Phone Hyde Park 1533.

DEARBORN-AV. HOTEL, DEARBORN AND Chicago-avs.—Rooms from $2 week up; steam heat, elevator, phone; dining room; walking dist.

CONTINENTAL HOTEL, WABASH-AV. AND Madison-st., Chicago—American plan, $2 per day; special rates by the week to regulars.

HOTEL WYCHMERE [EUROPEAN], INDIANA-av. and 18th-st.—150 elegant outside rooms; reasonable rates. Tel. 1098 S. Mrs. H. York Mgr.

WISCONSIN HOTEL, 22 WISCONSIN-ST., ½ block from Lincoln Park—Thoroughly cleaned and redecorated; home table. Tel. North 1343.

BOARD WANTED.

BOARD — AND 1 OR 2 DESIRABLE ROOMS with bath by young man; near 35th-st., on or east of Michigan-av. Address N 79, Tribune office.

ROOMMATES.

ROOMMATE WANTED — CONGENIAL YOUNG man; North Side; walking distance; fine room. Address N 89, Tribune office.

YOUNG MAN WISHES ROOMMATE; BEAUTIful room. 408 La Salle-av.; phone, piano.

TO RENT—ROOMS.

South Side.

TO RENT—MICHIGAN-BLVD. AND 13TH-ST.
NEW SOUTHERN HOTEL,
EUROPEAN.
Everything new and up to date.
Electric light, hot and cold water in every room.
Choice outside rooms, $5, $6, $7, and $8 per week.
Rooms with private bath, $10, $12, and $14 per week.
Our popular price cafe for ladies and gentlemen cannot be excelled.
Easy walking distance. Telephone South 262.

TO RENT—OUTSIDE SUITE, INDEPENDENT entrance; also single room; elegantly furnished; private lavatory; hot water all hours; bath; large closet; steam heat; elevated and surface cars one block; s. w. cor. Michigan-blvd. and 30th-st. Inquire exclusively at Apart. 64, south entrance.

TO RENT—53 DOUGLAS-PL. [34TH-PL.]. NEWly furnished single and double rooms; detached house; hardwood; steam, hot water; colonial porch; Ill. Cen. and surface; reasonable.

TO RENT—WARM, SUNNY, FURNISHED 3 and 4 room suites; young couples; light housekeeping; $18-20 up. Call 4533 Lake-av.

TO RENT — ROOMS; STEAM, HOT AND COLD running water. The Lafayette, 10-12-14 E. Harrison-st., 1 block south of Auditorium.

TO RENT—3024-26 PRAIRIE-AV., FURNISHED rooms; running hot and cold water; steam heat and bath. Tel. 3736 Douglas.

TO RENT—IF YOU WANT HANDSOME SUITE, with private bath, modern in every detail; board optional. 3613 Lake-av.

TO RENT—ROOMS, SINGLE OR EN SUITE; modern flat, overlooking Jackson Park and Midway; I. C., trolley, and L. 254 60th, Flat W.

TO RENT—4519 CALUMET-AV., 3D FL., NICE light room, nicely furnished; steam heat; phone; near 47th El.; breakfast optional; gentlemen.

TO RENT—FURNISHED FRONT ROOMS, steam; private family; reasonable. 3111 Michigan-av., 2d flat.

TO RENT—NURSES—NICELY FURNISHED rooms in nurses' home; home comforts; fine location. 5336 Cornell-av., 2d flat. Phone H. P. 7081.

TO RENT — ELEGANT FRONT ROOM OR small side room, by young couple, in their own home; near I. Central. Phone Douglas 1826.

TO RENT—1804 MICHIGAN-AV., FRONT PARlor on 3d floor; piano, and access to adj. parlor.

TO RENT—1710 MICHIGAN-AV.—NICELY FURnished front rooms, with bath.

TO RENT—LARGE FRONT ROOM, RUNNING water; private family. 126 E. 33d-st.

TO RENT—4017 MICHIGAN-AV., 2D FLAT—Newly furnished room; all conveniences.

TO RENT—ELEGANT FUR. FRONT ROOM, suitable for two; reasonable. 3345 Forest-av.

TO RENT—4757 CALUMET-AV., 3D FLAT, large, pleasant furnished room, near L station.

TO RENT—300 E. 62D-ST., 1ST FLOOR, VERY nicely furnished room; every convenience.

TO RENT—1703 MICHIGAN-AV., FURNISHED front rooms; h. k.; running water, gas, bath.

TO RENT—247 MICHIGAN-AV., ROOMS FOR gentlemen; reasonable.

TO RENT—2953 GROVELAND-AV., NICELY furnished rooms, also for housekeeping; near I.C.

TO RENT—NICELY FURNISHED RM.; STEAM, hot water, phone; $10. 226 E. 37th-st., Flat B.

TO RENT—HANDSOME ROOM; PRIVATE home. Tel. South 1792.

West Side.

TO RENT—MAY 1, BY GERMAN LADY, PARlor and 2 bedrooms to 2 or 3 gentlemen; steam heat, bath; one block Lake-st. "L" and street cars. Address N 314, Tribune office.

TO RENT—AUSTIN—NICELY FURNISHED front room or two parlors, suitable for bachelor apartment; widow's family. N 398, Tribune.

TO RENT—2 COR. ROOMS, 2D FLOOR; SUITAble for living and business. Lakewood Hall, Lake and Wood; $12. PORTER & BRO., 175 Dearborn.

TO RENT—LARGE FUR. ROOMS, ALSO SUITE for housekeeping; phone; steam. 655 W. Monroe.

TO RENT—FUR. BACK PARLOR WITH GAS and bath to persons employed. 493 W. Monroe-st.

TO RENT—FURNISHED ROOMS BY DAY OR week; walking dist.; reasonable. 350 W. Madison.

TO RENT—647 WASHINGTON-BLVD.; LARGE S. room; running water; no other roomers.

TO RENT—FURNISHED SUITE ROOMS, RUNning water. 106 Ashland-blvd.

North Side.

TO RENT—FURNISHED ROOMS; MODERN house, 2 porcelain baths, heat, closets, hot and cold water; single, $1.75 and $2; double, $2.50 and $3; short walking distance. 326 Indiana-st.

TO RENT—LA SALLE-AV., NEAR MAPLE-ST.—pleasant large parlor and two desirable single rooms. Address N 124, Tribune office.

TO RENT—90 LINCOLN PARK-BLVD., SECOND flat, north, cor. Erie, front parlor; also single room; modern; walking distance; reasonable.

TO RENT—NICELY FURNISHED SINGLE AND double rooms; modern conveniences; reasonable; private. 727 Fullerton-av., Flat 31.

TO RENT—663 CLEVELAND-AV., TWO LARGE, light, unfurnished connecting rooms; all modern conveniences; housekeeping privileges. Apt. 13.

TO RENT—262 ONTARIO-ST.—SECOND FLOOR front and other rooms; very desirable; cleaning finished.

TO RENT—ROOM IN REFINED PRIVATE FAMily; walking distance. 443 La Salle-av., Flat 2.

TO RENT—LARGE FRONT PARLOR, HALL bedroom; hot water; phone. 388 La Salle, 2d apt.

TO RENT—361 DEARBORN-AV., DESIRABLE outside rooms for two; running water.

TO RENT—ELEGANT FRONT ROOM, WITH OR without board. Phone Graceland 3171.

TO RENT—SUNNY SOUTH SUITE; RUNNING water; walking distance; $5. Phone Black 891.

TO RENT—364 ONTARIO-ST., NICELY FURN. single and double rooms; walking distance.

TO RENT—3 HOUSEKEEPING ROOMS FOR 2; laundry privileges. 265 La Salle-av., 2d flat.

WANTED—ROOMS.

WANTED—TO RENT—ROOMS—WE'VE THE best paying people and guarantee the most desirable rooms and select chambers found in city; also housekeeping apartments; single and en suite; WE personally inspect, classify, and grade each apt. IF YOU have a room to RENT or WANT ONE, call on us. Adopt our system; save time and money. Experienced guides to assist if desired. Estab. 1897. Betah Co., 801, 171 La Salle-st., N. Y. Life. Cent. 4345, Automatic 3661.

WANTED — TO RENT — FURN. ROOM IN steam heated apt. with private adult family by young man; must be clean and respectable; convenient to elevated; state particulars. Address N 370, Tribune office.

BUILDING MATERIAL.

FOR SALE—CHEAP, SEVERAL MILLION FEET of lumber, practically new, all sizes; also bath tubs, closets, doors, and all kinds of building material. Yard, 35th and Wentworth-av. Phone South 1384. S. KRUG.

BUSINESS CHANCES.

WANTED—PARTNER WITH $10,000; HAVE developed mine, equipped with machinery and drills; want to ship 60 tons daily and need new hoist; shaft 480 feet deep, vein 8 feet wide, ore nets $20 per ton at smelter. Diamond drill showed 8 feet of ore at 750 feet deep, worth $64.30 per ton. Prefer one man with $10,000, but will apportion if necessary; owner here for few days only. Address O 252, Tribune office.

BUY AN ESTABLISHED BUSINESS and secure for yourself a steady income; business is the old fashioned, time tried method of getting rich; don't monkey with "get rich quick" schemes. We are the only exclusive "Business Brokers" in the country and can place you in an established, good paying business, no matter where you wish to locate. Write today and let us know what you want.
ROBT. M. EURICH & CO.,
PITTSBURG BANK FOR SAVINGS BLDG.,
PITTSBURG, PA.

WE CAN SELL YOUR BUSINESS.
No matter where it is located. This is the age of specialists. We are the only exclusive "Business Brokers" in the country. We have the buyers—what have you to offer them? We bring buyer and seller together and make quick sales.
ROBERT M. EURICH & CO.,
PITTSBURG BANK FOR SAVINGS BUILDING,
PITTSBURG, PA.

IF YOU WISH TO BUY OR SELL ANY LEGITImate business, stocks, bonds, real estate, or wish a partner, city or country, call or address us; we make a specialty of securing your wants quickly; if you haven't money enough to buy we advance any reasonable amount to reliable people and loan money to merchants. Kaatz Co., 715 Tacoma building; phone Main 4845.

FOR SALE — LEASEHOLD, EQUIPMENT, stock, and good will of one of the best located retail coal yards in the city; switching facilities unexcelled; very large premises, containing building for feed store; no feed store in neighborhood; elegant opportunity for wide awake man to make money. Best of reasons for selling. Address N 208, Tribune office.

GREATEST SNAP IN CHICAGO—AN OLD ESTABLISHED clothing firm, gents' furnishings, and shoes, will invoice $14,000, can be purchased for $10,000 if taken soon; will clear over $8,000 per year; owner going abroad; strictest investigation requested. Middle-West Construction and Realty Co., 804 Security Building.

$400 AND GENUINE BUSINESS MAN, ONE who can deal with best merchants in Chicago, can secure strictly cash, established, light manufacturing business that will make $200 per month; references. Middle-West Construction and Realty Co., 804 Security Bldg.

WOULD LIKE TO MEET RELIABLE BUSINESS man with $2,000 cash to finance A1 business transaction where profits are enormous; capital fully secured and under investor's control at all times; investigation solicited; principals only; particulars on personal interview. Address N 366, Tribune office.

FOR SALE—ESTABLISHED WHOLESALE AND mail order jewelry business; good list of names, elegant catalogue, fine fixtures, handsome office; a great opportunity for the right party. Business can be made to yield an elegant profit. Excellent reasons for selling. M. Bazzett & Co., 311-313 Wabash-av., Chicago.

WHERE THE MONEY IS MADE—I HAVE THE only store on State-st. for rent; No. 44, 20x80; present tenant made nearly $100,000 last 3 years; don't buy a dead one; look this up and go in business for yourself; up to date parties can make big money here. Inquire A. C. MYERS, care of Seaver's Lunch Room, 86 State-st.

GRAIN—STOCKS—COTTON—
Our new book explaining trading methods and system employed by successful professional speculators, also our market letters, sent free on request.
MARIE, COBB & CO., Brokers,
Room 222, 276 La Salle-st., Chicago.

POSITIONS PAYING FROM $1,000 TO $5,000, with investment from $1,000 to $25,000, now open for sales managers, executive, clerical, or technical men. Write us that we may show you how to place high grade men. HAPGOODS, Suite 1012, 140 Dearborn-st., Chicago.

WANT A GOOD EXPERIENCED FLOUR MILL and business man who can earn a salary of $1,200 to $2,000 per year to take charge of fine milling co. earning 10 per cent dividends; must be good, clean man and invest $10,000 in the company. Address N 226, Tribune office.

FOR SALE—TOBACCO, CIGAR, AND CONFECtionery, periodicals and notions, on transfer corner near large factories; cheap rent; good living rooms; complete stock; the best paying stand on So. Western-av. Call and investigate [no agents]. 480 So. Western-av., near Taylor-st.

HAVE OPPORTUNITY OF LIFETIME AND want to meet honorable gentleman who can furnish $3,000 cash to invest in a strictly business proposition that will bear strictest investigation as to its merits; details on personal interview to principals only. Address N 82, Tribune office.

WANTED—PARTY WITH $10,000 CAPITAL TO be invested in manufacturing an article that finds ready sale all over the country. For particulars call at No. 18 Wisconsin-st., near Clark, between 10 a. m. and 2 p. m., from Saturday till Monday inclusive.

WHO HAS $1,500 CASH TO INVEST IN MY proposition, which is strictly a business one and must be taken advantage of immediately; give me a personal interview and I am confident that you will appreciate this grand opportunity. Address N 80, Tribune office.

WANT AN HONEST, SOBER, INDUSTRIOUS young man with $1,000 to take half interest in established financial firm; you can make $150 to $200 per month, if good correspondent; references. Address O 280, Tribune office.

HOTEL, 240 ROOMS; HOUSE RUNNING FULL; wants capital; one-half interest cheap to right party; house well furnished; Turkish bath, laundry, barber shop, cafe, restaurant, and bar connected. Address N 150, Tribune office.

LIBERAL REWARD—SEND ME THE NAME OF a friend, city or country, who will buy a diamond or watch for cash or credit and I will pay you liberally; confidential. Address SALESMAN, K E 244, Tribune office.

FURNISHED HOTEL WANTED—
One with bar preferred [city or country]; will pay percentage of gross receipts for rent and buy in six months if satisfactory; highest references. Address N 234, Tribune office.

WANT BACKING, AM PRACTICAL OIL MAN, have opportunity to get producing lease; bargain; have some money, but need help to swing deal; price $12,000, worth double. B. J. SHAW, Albany, Ind.

WANTED—MEN WITH $500 OR MORE TO TAKE charge of a business that will pay from $3,000 to $5,000 a year; no experience required. We give you exclusive territory. Box E 104, Grand Rapids, Mich.

PARTY WITH $1,000 OR MORE CAN BUY INterest in large business and probably get position. Big interest on the investment; exclusive monopoly; public commodity. Address with full-est details and references, N 203, Tribune office.

AGENCIES WANTED—BY OLD ESTABLISHED firm for quick selling goods, medical or otherwise; mail or store business; references; cash with order. ROWLEY BROS., 117 Clarence-st., Sydney, N. S. W., Australia.

FOR SALE—DOUBLE AND SINGLE WAGON with contract $51 per week; opening for young man; part cash and time. Address O 519, Tribune office.

FOR SALE—BOOK AND STATIONERY STORE, with valuable agencies; established 25 years; commission on branches alone are paying 50% annually on price asked. Address L 356, Tribune.

STOCK IN ESTABLISHED CHICAGO MANUfacturing corporation; offers good investment; limited amount only for sale; personal interview and investigation. Address N 520, Tribune office.

WILL SELL MY CIGAR STORE, WITH CLUB rooms, clearing from $45 to $60 per week; reason for selling, leaving city. Address N 574, Tribune office.

SMALL INVESTMENT IN SAFE, SURE, AND enormously profitable business, established nine years, and now earning dividends, secures life annuity. Address N 429, Tribune office.

$15,000—THERE IS A FORTUNE FOR THE EDucated man or woman who buys a half interest in my business; good correspondent necessary. Address L 441, Tribune office.

A THOROUGH BUSINESS MAN WITH A CAPital of not less than $5,000. No schemes or speculations, but a well paying legitimate business. Address N 283, Tribune office.

FOR SALE—BEST LOCATION IN PROSPEROUS country town; small stock of general merchandise; a real snap. Terms cash; no trades. Apply WM. CLARK, Viola, Wis.

I HAVE FROM $1,000 TO $5,000 TO INVEST IN legitimate, paying business. Address F. H. FOSTER, 140 So. Water, Chicago.

BOOKKEEPER HAS $1,000 AND SERVICES TO invest in paying business; give full particulars. Address O 375, Tribune office.

FOR MEXICO I WOULD LIKE TO CARRY A good line on commission; best of ref. Address O 235, Tribune office.

HAVE CUSTOMER FOR HOTEL AND ONE FOR LIVERY STABLE, OR WILL COMBINE. 804 SECURITY BUILDING.

SOUTH DAKOTA CHARTERS OBTAINED; lowest rates; no taxes; companies organized; stock guaranteed. J. MOFFITT, 1614 Unity Bldg.

WANTED — BOOKKEEPER, ELDERLY MAN with capital to invest in established corporation; good salary. Address N 551, Tribune office.

CAN OFFER ABSOLUTELY SAFE, VERY profitable investment to party with $500. This is sound. Address J W 303, Tribune office.

FOR SALE—STORE, 7 RMS., TWO LOTS; ALL improvements; well paying grocery and market; store fixtures, horse, and wagon. 2564 W. Polk-st.

LADIES OR GENTLEMEN WITH A LITTLE money can make an independent living. Call 119 La Salle-st., Room 45. WALSH. Agents wanted.

OFFICE MAN—SALARY AND COMMISSION will net $4,000 per year; $250 cash and references required. MANAGER POWERS, 381 Wabash-av.

FOR SALE—GROCERY, CANDY, NOTION, CIgar, and tobacco store; a splendid chance. 706 E. 43d-st.

WANTED—TO BORROW $100,000 ON 500,000 acres pine timber land for five years, 5 per cent. Address N 396, Tribune office.

CAN YOU USE STRONG, CONVINCING, BUSIness-pulling circular matter which possesses distinct individuality? Address N 210, Tribune office.

DRUG STORE—BARGAIN—1201 W. NORTH-av.; inventory; sickness; investigate. E. O. LACKNER, 108 Dearborn, R. 512.

FOR SALE—JOB OFFICE; ESTABLISHED trade; modern material, 2 Gordons, cutter, etc.; easy payments. Address N 100, Tribune office.

FOR SALE—DELICATESSEN AND BAKERY; established four years; no better location; two years' lease. Address N 114, Tribune office.

FOR SALE—HIGH CLASS DRESSMAKING, OPposite Field's; no agents. K 402, Tribune office.

FOR SALE—WELL EQUIPPED PHOTO STUDIO; $650. 584 N. Clark-st.

$200 TAKES PAYING RESTAURANT; FITtings worth more. 797 W. Harrison, op. Co. Hosp.

FOR SALE—MODERN DENTAL OFFICE; CENtral; good practice; invoice price. L 528, Tribune.

WANTED—PARTY TO HANDLE GROCERY; unusual opportunity. Brainerd, R. 27, 92 La Salle.

EXCEPTIONAL—ABSOLUTELY SAFE; A MAN with $500 can make fortune. O 397, Tribune.

INVEST IN LAND; 50 PER CENT PROFIT; ABsolute security. Address O 392, Tribune office.

BUSINESS CHANCES.

IT PAYS TO RAISE MUSHROOMS—ENORMOUS demand; easy to grow in cellar or stable; or you can utilize old boxes, shelves, and barrels. Any one can make wages equal to those of a skilled mechanic, working odd moments. The initial expense is practically nothing. The Chicago "Tribune" Dec. 18th, 1904, stated that a motorman makes $1,500 a year during spare time growing mushrooms in a basement. Learn this profitable industry and add to your income. Instructions for making bed, copy of U. S. government report, and illustrated booklet will be sent free to any one on request. No other industry offers such great opportunities for making money. It does not interfere in any way with one's daily employment. Write today to the U. S. MUSHROOM CO., Dept. 5, St. Louis.

TO RENT—FINE SALOON, BUSINESS CORNER. Atlas Brewing Co., 684 Blue Island-av.

BOOKS, MAPS, ETC.

WILL SELL, MODERATE PRICE, PETRI ANdrese Mattheoli's book, six volumes; Commentarii in libros, Dioscoridis de Materia Medici, illustrated and hand colored, printed Latin in Venice 1564; book from same printed 1561, not colored illustration; sold in London $28. Apply 199 S. Clark, Room 28.

BARTER AND EXCHANGE.

SAFE, POSITIVE BLOWER, FORGE, GAS ANnealing furnace, coal enameling furnace, partition, gasoline jeweler's furnace; want 3 h. p. motor. WINSHIP, 78 State-st.

WHAT HAVE YOU FOR DIAMONDS WORTH $800? Want piano. Address N 437, Tribune.

EXCHANGE ROOMS FOR ALL KINDS OF FURniture; also piano wanted. 350 W. Madison-st.

BUSINESS CARDS.

PAGE WOVEN WIRE FENCE CO., INC. 1886. 50,000 farmers and others using our product. If you wish to know more write AUSTIN CLEMENT, V. P., 200 Monroe-st., Chicago.

BILLIARD AND POOL TABLES, ETC.

FOR SALE—SECOND HAND BILLIARD AND pool tables; we rent tables with privilege of buying. The Brunswick-Balke-Collender Co., 263 and 265 Wabash-av.

BICYCLES AND BICYCLE GOODS.

WANTED—50 GOOD SECOND HAND WHEELS at once for country orders; bring wheels and get our cash offer. Mead Cycle Co., 1343 Wabash-av.

CLAIRVOYANTS.

MADAM POALLIEN—
Clairvoyant and scientific palmist, business medium. Knowledge is power. With knowledge of future events in your life you are enabled to successfully overcome obstacles as they arise, whether in affairs of love or business. It is in your power today to obtain her abilities and knowledge of your affairs from one who has successfully demonstrated her ability to deal with the most difficult and obstinate cases.
$5,000 to any one equaling her in bringing the separated together. Countless numbers who have been reunited through her efforts testify to the remarkable qualities of this gifted seeress.
She imparts secret influence to those who seek relief. Madam Poallien is always willing to give the benefit of her power and knowledge derived from a life long devotion; has traveled all through the foreign countries. This week, $1.00 readings 50 cents, this week only. Appointments by phone Wabash 1111. Office hours, 9 to 9. Answers by mail. Send date of birth and $1. Open Sunday. 260 Michigan-av., Chicago.

$5.00 READINGS FOR $1.00—PROF. LEON, 1224 MICHIGAN-AV.—1224.
Clairvoyant, palmist. Advises on all affairs, love, courtship, family affairs. Guide to success.

CLEANERS AND DYERS.

MANHATTAN STEAM DYE WORKS—
ALBERT MUSIL, Cleaners and Dyers,
1373 W. Madison-st. Phone Seeley 764.

DAVID WEBER, THE EXPERT.
3523 State-st. BRANCHES: 118 E. 43d-st., 22d-st. and Michigan-av. Phone Douglas 524.

AUG. SCHWARZ, LADIES' AND GENTS' GARments; 3 stores. 158 Illinois-st., 126 Dearborn-st., 539 W. Madison-st. Tel. Main 3520.

COOK & McLAIN, 80 DEARBORN-ST.; PHONE Main 3047, 54 and 56 39th-st., Phone Oak. 539; 554 W. Madison-st., Phone Monroe 1131.

TRY AUWERDA FOR FINE DYEING AND cleaning, all styles of dress plaitings, covered buttons, etc. 436 N. Clark-st.

CAST-OFF CLOTHING.

S. H. STARR, 624 NORTH CLARK-ST., PHONE WHITE 1938—HIGHEST PRICES FOR DISCARDED EVENING AND DINNER GOWNS; ALSO FURS AND GENTS' GARMENTS.

H. S., 474 N. CLARK-ST., PAYS THE HIGHEST price for ladies' and gentlemen's castoff clothing. Phone 3061 Dearborn.

H. STARR, 367 S. STATE, PHONE 3686 HARRIson, pays highest cash prices for ladies' and gents' castoff clothing, sealskins, and furs.

COWS, BIRDS, DOGS, ETC.

SQUAB BREEDERS AND ALL INTERESTED in this rich industry, send for free sample copy of "The Squab Bulletin." The Informer Publishing Co., 2916 Daily News Bldg., St. Paul, Minn.

WE HAVE EVERYTHING IN THE LINE OF pets, dogs, birds, etc. Come, see them.
MEYER BROS., 128 E. Washington-st.

BIRDS AND PETS OF ALL KINDS, DOGS, PARrots, goldfish, German singing canaries, $2 each, guaranteed. Vahle's bird store. 34 State-st.

FOR SALE—ENGLISH BULL TERRIER; white; female. G. S. TROY, 309 Flournoy-st.

CANDIES.

CONFECTIONERY, FINE BONBONS, AND chocolates, famous throughout the United States. Send for wholesale and retail catalogue. C. F. GUNTHER, Confectioner, 212 State-st.

CLOTHING, FURS, ETC.

LADIES: SEE OUR FINE DISPLAY OF MILlinery. Our prices are the lowest and selections the best. CONDELL, 317 E. North-av.

DRESSMAKING AND MILLINERY.

LATEST SPRING AND SUMMER STYLES EXhibited this week. Our cut to order coat, suit, shirt waist, and skirt patterns will make your dressmaking easy. Verbal instructions free. Dressmaking and millinery taught. Visitors welcome. McDowell School, 78 State-st., opp. Field's store.

"CORRECT DRESSMAKING—HOW TO LEARN IT." is a free booklet, which tells all about my school for pattern drawing, cutting, and dressmaking. Olga Goldzier, 908 Masonic Temple, Chicago.

MADAM HUNT'S MILLINERY SCHOOL—BEST in city; positions furnished; indorsed by leading wholesale houses. 1201 Masonic Temple.

DANCING SCHOOLS.

WALTZ, 2-STEP, STAGE DANCING TAUGHT. PROF. ROACH'S PRIVATE DANCING SCHOOL. Send for catalogue. 142 W. Madison.

DETECTIVE AGENCIES.

ALEXANDER'S DETECTIVE AGENCY, 171 Washington-st.—Reliable service. Tel. Main 1806.

EXCURSIONS AND TRAVEL.

LOW RATES TO ST. PAUL, SEATTLE, DENver, 10,000 other points. A. J. Geis, 203 Clark-st.

FINANCIAL.

WANTED—$15,000 TO $20,000 on A No. 1 four months notes, with bonds as collateral, from private party; high class paper and security. Address N 556, Tribune office.

SALARY LOANS.
SALARY LOANS.
MADE WITHOUT ANY SECURITY.
Every man and woman in Chicago can get all the money they want on their PLAIN NOTE. NO INDORSER necessary. Get our rates first; STRICTLY CONFIDENTIAL. NO ONE REFUSED MONEY. MASON INVESTMENT CO., 134 Monroe, Room 511, corner Clark. Tel. 3516 Cent.
PRESENT THIS AD. IT IS GOOD FOR MONEY.

JUST AS ONE WOULD AT THE BANK YOU CAN borrow money of me, in smaller sums as well as the large, to just suit your needs, payable as convenient. Merchants, business men, and men and women employed—I will give you the fairest rate in Chicago. LADIES of reputable family may easily borrow on their own name and promise. Tel. Harrison 3171, or call, private offices, at 605, 215 Dearborn-st. F. N. PECK.

SALARIED PEOPLE CAN HAVE ALL THE MONEY they want. QUICK. CONFIDENTIALLY. OTHER loans paid by us. EASY PAYMENTS. Low rates. Collateral loans negotiated.
NATIONAL GUARANTY CO.,
R. 203 Temple Court Bldg., 225 Dearborn-st.

$10 UPWARD LOANED SALARIED PEOPLE—
NATIONAL FINANCE CO.,
R. 306, 218 La Salle-st. Open till 6 p. m.
South Chicago Branch, 9215 Commercial-av.

I LOAN EMPLOYES WITHOUT INDORSER and give low rates and confidential treatment. M. M. MITCHELL, 134 Monroe-st., Room 707.

MONEY LOANED SALARIED PEOPLE WITHout security; easy payments. Offices, 31 principal cities. Employes' Credit Co., 125 La Salle-st.

MONEY LOANED SALARIED EMPLOYES ON personal note without indorser; no red tape. STANTON CO., Room 812, 140 Dearborn-st.

MONEY FOR YOU ON YOUR SALARY; QUICKly, confidentially, easy, and low rates. EQUITY FINANCE CO., 716, 218 La Salle-st.

LOANS TO EVERYBODY ON SALARIES, FURniture, cheap. R. 840, 125 La Salle-st.

HOUSEHOLD GOODS.

MAGIC STOVE LINING AT THE FAIR, 30C A set of 3 plastic FIRE BRICK, or 40c a set of 4 delivered. Quickly fitted to any stove.

I PAY HIGHEST CASH PRICE FOR FURNIture of flats, hotels, and dealers' stocks. Phone Monroe 592. DEWAR, 381 W. Madison-st.

VERY FINE FURNITURE, RUGS, PICTURES, cut glass, china for sale; leaving city. Call Sunday forenoon or Monday. 1530 Oakdale-av.

GLENWOOD RANGES, STOVES, AND FURnaces; closing out samples steel and cast ranges. J. RETTERER, 167 E. Lake-st.

HORSES AND CARRIAGES.

CORTLAND WAGON COMPANY.
Removed to 381-387 Wabash-av.
ALL STYLES CARRIAGES.

FOR SALE—KIMBALL EXTENSION BROUGham; nearly as good as new; also station wagon and stanhope buggy. B. Allen, 1815 Michigan-av.

FOR SALE—FINE DOCTOR'S COUPE; BARgain; must go. 164 Ogden-av.

WANTED—2D HAND LAUNDRY OR BAKERY wagon; light weight. Call 176 E. 55d-st.

HORSES AND CARRIAGES.

NEW STYLES IN FINE PLEASURE VEHICLES, station wagons, stanhopes, pony vehicles, business and delivery wagons, farm wagons, teaming and lumber gears. See us before buying new or second hand vehicles.
RACINE WAGON & CARRIAGE CO.,
355 Wabash-av.

WANTED—HORSE, 15.3 OR OVER, SERVICEAble, sound, not over 12 years old, and must be able to trot mile in 2:30; any color; slight blemishes not barred; will pay $175. Address Lock Box 210, Hinsdale, Ill.

WANTED—SOUND DRIVING HORSE, 16 hands; must be perfectly city broken and pass V. S. examination; will pay $200 cash if right. Give full particulars. Address N 209, Tribune.

FOR SALE—1 DEPOT WAGON, 1 PARK phaeton, 1 runabout, 1 Stanhope, 2 sets double harness, and 1 set single harness. All nearly new. T. N. KOEHLER, 3100 Maiden-st.

WANTED—EXPRESS HORSE, ABOUT 1,300 lbs.; must be sound, not over 8 years old; will pay cash. Address J E 495, Tribune office.

INSTRUCTION.

"RAH! RAH! RAH! CHICAGO TECK." Largest enrollment of any evening engineering school in the city. Why? Because our instructors are trained engineers, giving practical, up to date, individual instruction "after working hours." Courses in architectural, structural, and mechanical engineering; enroll now and increase your earning capacity. Call any evening or write for particulars. Chicago Technical College, Athenæum Bldg., 26 Van Buren-st.

TELEPHONES—CENTRAL 3206.
AUTOMATIC 3203.
HARMON COLLEGE OF SHORTHAND.
Day and Evening.
Ask for Catalog and Blue Book.
Schiller Bldg., 109 Randolph-st.

WANTED—MEN TO LEARN BARBER TRADE; few weeks complete; tools presented; money earned while learning; positions guaranteed; diplomas granted. Write or call. Moler College, 435 Wabash-av.

THE BERLITZ SCHOOL OF LANGUAGES, AUDITORIUM [Congress-st. entrance].
NO OTHER BRANCH IN CHICAGO.
New terms beginning now. Trial lesson free.

IN 40 TO 60 DAYS MRS. LENA WHITE GUARantees to make you an expert stenographer and typewriter or refund your money. WHITE'S COLLEGE OF SHORTHAND, Masonic Temple.

TEACHERS' SCHOOL, HAYMARKET THEAter Bldg.—Instruction for Chicago examinations; more than 1,000 former pupils received certificates; particulars cheerfully given; callers welcome.

SPRING TERM, APRIL 3-10. HOFFMAN'S business, shorthand, English. 571 W. Madison, cor. Ogden.

LEARN DERMATOLOGY FROM DR. PRATT, the greatest living face expert; 8 to 8 daily; 9 to 4 Sunday. 147 State-st.

THE ATHENÆUM, 18 VAN BUREN-ST.—BUSIness college, grammar school, high school; day and night; students may enter at any time.

TELEGRAPHY—COME, EARN WAGES WHILE learning; you cannot learn in so-called schools. U. E. Tel. Company, 88 La Salle-st., Room 32.

PIANO PLAYING LEARNED WITH 30 MINutes daily; adults a specialty; thorough. Address N 540, Tribune office.

GENTLEMAN WANTS TO TAKE LESSONS IN the Norwegian language from well educated lady or gentleman. Address N 213, Tribune office.

SHORTHAND, TOUCH TYPEWRITING, BUSIness course. Gregg School, 151 Wabash-av.

SUCCESS SHORTHAND SCHOOL, 79 CLARK-st. Day and evening. Instruction by experts.

LEARN MILLINERY AND DRESSMAKING AT McDowell's School, 78 State-st., opp. Field's.

BOOKKEEPING [D. E.] IN 30 DAYS. SNYDER Business School, 801 Monadnock blk.

LEGAL NOTICES AND PROPOSALS.

SALE OF ACCOUNTS.
PUBLIC NOTICE IS HEREBY GIVEN that on Monday, the 10th day of April, A. D. 1905, at the hour of 10 o'clock in the forenoon, at the office of Gregory, Poppenhusen & McNab, Suit 1103, 100 Washington street, in the City of Chicago, Cook County, Illinois, EARLE H. FLEMING, Trustee for the estate of the TREIN CONFECTIONERY COMPANY, a corporation, bankrupt, will, pursuant to an order entered in said bankrupt estate, in the District Court of the United States for the Northern District of Illinois, on the 29th day of March, A. D. 1905, authorizing him so to do, offer for sale and sell to the highest and best bidder, all of the open accounts belonging to the said estate of the Trein Confectionery Company, a corporation, bankrupt, a list of which accounts may be seen at the said office of Gregory, Poppenhusen & McNab, suit 1103, 100 Washington street, Chicago, Cook County, Illinois.
EARLE H. FLEMING, Trustee.
Gregory, Poppenhusen & McNab,
Attorneys for Trustee.

ILLINOIS, IOWA & MINNESOTA RAILWAY COMPANY.
NOTICE OF ANNUAL MEETING.
Notice is hereby given that the annual meeting of the stockholders of Illinois, Iowa & Minnesota Railway Company will be held, pursuant to the by-laws, at the principal office of the company, 369 The Rookery, in the City of Chicago, Illinois, on Monday, April 17, 1905, at 2 o'clock in the afternoon. Dated at Chicago, Illinois, this 31st day of March, 1905. H. W. SEAMAN, President.
J. C. DUFFIN, Secretary.

LAWYERS.

WE QUICKLY COLLECT WAGES, NOTES, rents, bills of every description.
NO ADVANCE CHARGES.
THE WILSON AGENCY,
109 Randolph-st. [Schiller Bldg.]. Tel. Cent. 2723

RESPONSIBLE LAWYERS HANDLE ALL LEgal business, personal injury, bankruptcy, landlord and tenant disputes, collections, etc.; charges reasonable; counsel free. The Legal Aid Association, 62 North Clark-st. Tel. Central 4260.

BEATTIE & ROSS, LAWYERS, NO. 95 DEARborn-st., practice in all courts; all cases confidential; no notoriety; counsel free to all. Call or write.

LAWYER HANDLES ALL CASES QUIETLY, quickly, confidentially. Thompson, 541, 79 Dearb.

LEASEHOLDS TO SELL AND WANTED.

FOR SALE—COMFORTABLY FURNISHED 7 r. flat, as a whole; piano, brass beds; modern and little used; bargain. 4525 Oakenwald-av., first flat.

FOR SALE—NICELY FURNISHED 4 ROOM flat for $300 cash; rent $35. E. N. NOCKELS, 242 N. State-st., 1st flat.

NICELY FURNISHED 10 ROOM HOUSE ON VINcennes-av., all filled with roomers, paying $80; rent $27.50; bargain. Address N 598, Tribune.

LIFE INSURANCE LOANS.

LIFE INSURANCE POLICIES PURCHASED—Loans on same 6 per cent; endowment, tontine, and distribution policies discounted at 6 per cent; give higher cash and loan value than companies. JOHN V. FOX, 108 Dearborn-st. Tel. Cent. 1121.

MACHINERY.

FOR SALE—FLORY DOUBLE DRUM
20 H. P. HOIST WITH BOILER.
Also one without boiler.
35 H. P., Double Drum with
Reversing boom swinger.
Both new. In Chicago stock.
WILLIS SHAW, 171 La Salle-st., Chicago.

FOR SALE—1 24X49 TWIN CORLISS ENGINE, 1 14½x26 Buckeye automatic, two locomotives, 2 steam shovels, concrete mixers, and other machinery. CONTRACTORS' SUPPLY CO., Old Colony Bldg. Telephone Harrison 1907.

FOR SALE—CHEAP—1 125 H. P. 13X18 IDE self contained automatic engine; 2 6x4x6 duplex pumps; 4 300 h. p. compound automatic engines; 2 72 in.x18 ft. 150 h. p. boilers. F. E. PFANNMUELLER & CO., 733 The Rookery.

METAL SPECIALTIES, DIES, SPECIAL MAchinery, etc., oval dies and molds, new and 2d hand punch presses. Kohler Die and Specialty Co., 50-58 West Washington, cor. Clinton.

FOR SALE—CORLISS ENGINES, 12X36 ALLIS, 14x36 Allis, 14x42 Allis, 14x42 Fraser-Chalmers, 16x36 Sioux, 16x42 Allis, 18x42 Bates. W. F. PARISH, 425 Orchestra Building, Chicago.

FOR SALE—22X22 IN. BY 5 FT. FLATHER planer; good as new; also drills, lathes, shapers, milling machines. H. A. Stocker Machinery Co., 51 So. Canal-st.

FOR SALE—FOUR 72X16 BOILERS, CARRYing 105 lbs., Hartford; $375.00 each for quick acceptance. W. F. PARISH, 425 Orchestra Building, Chicago.

WE CONTRACT FOR METAL NOVELTIES IN any quantity. Ft. Dearborn Mfg. Co., 58 N. Jefferson-st.

BARGAINS IN HIGH SPEED ENGINES AND other mchy. Send for list. A. L. DAWSON, Chicago.

BARGAIN—C. & G. COOPER GIRDER FRAME engine, cylinder 28x36 in. Other machinery.
L. D. POLLARD, 44 S. Jefferson-st.

FOR SALE—IDEAL AUTOMATIC ENGINES, 125, 150, and 250 horse power each. W. F. PARISH, 425 Orchestra Building, Chicago.

METAL SPECIALTIES, DIES, MODELS, NOVelties, manufactured cheaply. Specialty Mac. Co., 140 W. Lake-st.

GASOLINE ENGINES, STATIONARY, PORTAble, hoisting, pumping, and marine. Witte Gas and Gasoline Engine Co., 47-49 S. Canal-st.

FOR SALE—AUTOMATIC ENGINES, 150 H. P. and smaller. Plain slide valve engines and pumps, all sizes. The E. H. WACHS CO., 138 Indiana-st.

SPECIAL MACHINERY, TOOLS, DIES AND general jobbing. F. FRANKE, 128 S. Clinton-st.

JAPANNER OF METAL NOVELTIES, TEL. M. 2001. Frank J. Lamberson, 175 S. Clinton-st.

ALL KINDS BOILERS, PUMPS, ENGINES, rock drills. D. WEST & CO., 188 Madison-st.

FOR SALE—8 H. P. FOOS GAS ENGINE. 2106 N. Clark-st.

MACHINERY BARGAIN LIST ON REQUEST. I BUY AND SELL. WILLIS SHAW, CHICAGO.

MEDICAL AND HOSPITALS.

DR. McGRATH. DR. McGRATH.
SPECIALIST.
Office, 78 State-st., Room 32, third floor.
Hours: 9 to 6. Sundays, 10 to 1.
[Opp. Marshall Field's.]
ALL LETTERS ANSWERED.

Chicago's Eminent Physician,
DR. W. F. BRINEY
162 State-st., 2d Floor,
Next to The Fair.
Phone Central 815. Hours, 9-5; Sunday, 10-12.

CHICAGO'S EMINENT PHYSICIAN,
DR. W. F. BRINEY,
162 STATE-ST., SECOND FLOOR.
Phone Central 815. Hours 9-5; Sunday, 10-12.
Reliable and skillful treatment of all diseases. If others fail to cure you call on me. I give my personal care. Write or call.

DR. ARNOLD, RELIABLE SPECIALIST, 48 Van Buren, R. 611, next Siegel Cooper's, 9-5. Advice free.

MUSICAL INSTRUMENTS.

OPERA SALE
—OF—
WEBER
UPRIGHT AND GRAND
PIANOS.
Used by members of the Conried Metropolitan Opera Company—including Caruso, Nordica, Plancon, Homer, Journet, Giraldoni, Burgstaller, Blass, De Macchi, Scotti, Saleza, Fremstad, Jacoby, Dippel, and others—during their stay in Chicago.
Charming instruments in point of appearance and of rare tonal beauty at a
BONA FIDE REDUCTION!
Each piano is marked with the name of the artist that used it. The original as well as the reduced price will be given. Such an opportunity as this cannot possibly occur again for a year.
Also special values in new and second hand uprights in our big exchange department. Over a hundred pianos of well known makes to choose from.
PRICES FROM $100 UPWARD.
Terms: $10.00 cash and $5.00 a month on inexpensive pianos.
LYON & HEALY,
WABASH-AV. AND ADAMS-ST.

ADAM SCHAAF—ESTABLISHED 1873.
MANUFACTURER OF HIGH GRADE PIANOS.
Come and see our new style pianos which have just been completed at our factory. These are the handsomest style cases on the market and can furnish same in fancy figured American butt walnut, quarter sawed golden oak and fancy figured mahogany cases. New upright pianos, $200, $225, $250, $275, $300, and upwards. SECOND-HAND UPRIGHT PIANOS, practically good as new, $75, $90, $100, $115, $125, $145, $155, $165 each.
PAYMENTS—$10 CASH, $5 MONTHLY, including a handsome stool and scarf.
ADAM SCHAAF,
147-149 West Madison-st., corner Union-st.

THE ENTIRE RETAIL PIANO STOCK OF Schubert Piano Company was purchased by us at a price we could not duplicate. We are selling this stock of over 300 pianos on the same basis at which we purchased.
That is why we can sell
A new upright piano for $98.
A new oak case piano for $117.
A new $400 upright piano for $203.
Nearly every well known make of piano represented in this sale; cash or easy payments; every instrument guaranteed.
Old instruments taken in exchange.
Write for list if you cannot call.
STORY & CLARK PIANO COMPANY,
255-257 Wabash-av.

PIANOS——PIANOS——PIANOS
Our new salesrooms are nearing completion, and to make room for our new stock of BAUER PIANOS we are offering a number of pianos left from our Alteration and Fire Sale at still lower prices to close. They include several BAUER PIANOS, in walnut, mahogany, and oak cases; also other well known makes taken in exchange for BAUERS. All have been thoroughly remodeled and are fully guaranteed.
Piano purchasers should not miss this opportunity of getting a first class piano at a low price. Terms made to suit. Pianos rented from $3.50 monthly upwards. One year's rent allowed towards purchase.
JULIUS BAUER & CO., 250-252 Wabash-av.

PIANO BARGAINS—EASY PAYMENTS—
NO PAYMENT DOWN NECESSARY.

10 new Ivers & Pond pianos at	$250
4 genuine Chase pianos, like new	225
1 Knabe upright, mahogany case	275
1 Schaeffer mahogany, almost new	175
1 Wheelock, $140; 1 Schubert	130
5 used genuine Chase uprights	160
40 new eastern made uprights	135

Payments, $4, $5, $6 monthly.
P. A. STARCK, 204-206 Wabash-av.

AN EASY WAY TO FINALLY OWN A PIANO.
Make a selection from our extensive stock which we rent on lowest possible terms and at the end of a year we will allow all rent paid to apply on purchase price of piano rented or any new piano in our stock. THE JOHN CHURCH CO.,
258-260 Wabash-av.

A WISSNER PIANO, IN OAK CASE, FOR $125. We took this piano in exchange as part payment for an Apollo combination piano and player. It has received the best of care, and is in practically new condition. At the price it is an unusually attractive offering.
THE CABLE COMPANY,
Wabash-av. and Jackson-blvd.

BARGAINS IN NEW AND USED UPRIGHTS.

Decker Bros. up.	$115	Hallet & Davis, up.	$155
Kimball upright	125	Knabe upright	150
Shoninger upright	150	Steinway upright	190
Estey upright	100	Thompson upright	210

Also carry a complete line of Ivers & Pond, Thompson, and Shoninger pianos; easy payments.
Thompson Piano Co., 275 Wabash-av.

CHASE BROS. [THE ORIGINAL CHASE.]
HACKLEY AND
CARLISLE PIANOS.
Great bargains in slightly used and second hand pianos of various makes. See these bargains before you purchase.
CHICKERING-CHASE BROS. CO., 266 Wabash-av.

CAUTION—STEINWAY PIANOS—BEWARE OF bogus instruments offered as genuine Steinway pianos. A fine stock of used Steinway uprights at very low prices may be found at LYON & HEALY'S, Wabash-av. and Adams-st., and they are the only authorized Steinway agents in Chicago.

MUST SACRIFICE IMMEDIATELY, GENUINE high grade mahogany upright piano, for less than half original cost 3 months ago; also fine furniture. 551 La Salle-av., near Schiller. No dealers.

NEW PIANOS TO RENT, $3.50 AND $4 PER month; rent allowed if purchased. Steger & Sons Piano Mfg. Co., 235 Wabash-av., cor. Jackson-blvd.

CAUTION—GENUINE CHASE PIANOS ARE sold only by me; 20% discount sale this week; $5 monthly payments. P. A. STARCK, 204-206 Wabash-av.

$130 BUYS EMERSON UPRIGHT PIANO; PAYments. J. O. TWICHELL, 231 Wabash-av.

UPRIGHT PIANO AND PIANOLA, $275 FOR the two; both practically new; nothing to approach this value elsewhere.
LYON & HEALY, 207 Wabash-av.

$160 BUYS CHICKERING UPRIGHT PIANO; payments. J. O. TWICHELL, 231 Wabash-av.

PARLOR ORGANS, BEAUTIFUL STYLES, $35; used organs, $10; monthly payments. Bargains at all prices.
LYON & HEALY, Wabash-av. and Adams-st.

A. B. CHASE PIANOS ARE SOLD ONLY BY Grosvenor, Lapham & Co., 203 Michigan-av., 5th floor, the Fine Arts Bldg. Pianos for rent.

SOHMER PIANOS FOR SALE ONLY BY
J. O. TWICHELL,
231 Wabash-av.

CHICKERING, GABLER, MATHUSHEK, AND Kurtzmann pianos. Bargains in second hand pianos. CLAYTON F. SUMMY CO., 220 Wabash.

HIGH GRADE MAHOGANY UPRIGHT PIANO, used less than four months; very cheap; also fine furniture; must sell at once. 3521 Ellis-av.

EMERSON PIANOS FOR SALE ONLY BY
J. O. TWICHELL,
231 Wabash-av.

I PAY CASH FOR SECOND HAND PIANOS and organs. Estimates given.
P. A. STARCK, 204-206 Wabash-av.

$90 BUYS HALLETT & DAVIS UPRIGHT piano; easy terms if desired.
GEO. P. BENT, 211 Wabash-av.

A FINE SECOND HAND "BABY GRAND" piano; good as new; bargain. Call.
CHICKERING-CHASE BROS. CO., 266 Wabash-av.

FOR SALE—PIANOLA; FINE CONDITION; practically good as new, $175; easy monthly payments. LYON & HEALY, 207 Wabash-av.

$145 BUYS ANGELUS PIANO PLAYER, INcluding music.
GEO. P. BENT, 211 Wabash-av.

FOR SALE—CHEAP; FINE WEBER UPRIGHT piano. Apply Liberal Book Concern, Room 19, 87 Washington-st.

BEST BARGAINS IN PIANOS, ORGANS, PLAYers. D. H. BALDWIN & CO., Mfrs., 267-9 Wabash-av.

$345 BUYS STEINWAY UPRIGHT PIANO, large size, fine case. Geo. P. Bent, 211 Wabash.

$245 BUYS WEBER UPRIGHT PIANO, IN perfect condition. Geo. P. Bent, 211 Wabash.

$200 BUYS STEINWAY UPRIGHT; FINE CONdition. J. O. TWICHELL, 231 Wabash-av.

MINES AND MINING.

WE OFFER

2000 Braganza.	5000 Silverton M.
2500 Regal O. & G.	3000 C. C. Homestake.
7500 West Gold Hill.	5000 Cop. Glance [Wyo.]
1000 Hecla [Idaho].	1000 Evanston Mining.
30 German Am. Coffee.	500 Deep Pay Oil.

EMERSON & COMPANY,
[Incorporated.]
STOCK BROKERS.
Phones: Central 4548, Auto. 3559.

MUST SELL 10,000 SHARES WISHON, BLOCKS of 1,000 upward. Any reasonable offer takes it.
F. B. DAVIES & CO., 86 Washington-st.

FREE!! PROSPECTORS' MAP OF SOUTHERN Nevada; gives Goldfield, Tonopah, Bullfrog, and all boom camps. Write
CHILD, COLE & CO., Brokers, 189 La Salle-st.

GET OUR PRICES ON ANY STOCK YOU CONtemplate buying or selling. B. H. SCHEFTELS & CO., 159 La Salle-st.

SECURE OUR PRICES ON ANY STOCK BEfore buying or selling. MARK T. LEONARD & CO., Stock Brokers, 1001 Stock Exchange.

J. DUNRAVEN YOUNG, ANAL. CHEMIST AND assayer. 1732 Monadnock. Phone Har. 2428.

MISCELLANEOUS.

GENUINE INDIAN RELICS FOR SALE. MARTIN, 1658 Milwaukee-av., 2d floor.

OPTICIANS.

HOW ARE YOUR EYES?
Do not let your eyes trouble you. Come at once to us and obtain an examination. Our optical expert, Dr. H. F. Weber, will test your eyes free. Optical goods on easy payments. Satisfaction guaranteed. Call at once. Open until 6:30 p.m. Wednesdays and Saturdays until 10 p.m.
LOFTIS BROS. & CO.,
Diamond Cutters, Jewelers, and Opticians,
2d Floor, Stewart Bldg., 92 to 98 State-st.

BORSCH & CO., 103 ADAMS-ST., OPTICIANS—Spectacles, eyeglasses our specialties; consult us about your eyes and improve your sight.

SPECTACLES AND EYEGLASSES PROPERLY fitted. L. Manasse, 88 Madison-st., Tribune Bldg.

PENSIONS.

PENSION FOR AGE, ON SERVICE WAR 1861-'5, under new pension order. Apply to MILO B. STEVENS & CO., Rooms 6 and 8, 163 Randolph-st. Main office, Washington, D. C. Established 1864. Consultation free. Tel. Franklin 481.

PHOTOGRAPHY.

3¼X4¼ EASTMAN F. P. KODAK, $9.75; CAMeras or kodaks bought, rented, or exchanged; prompt developing. Central Camera Co., 31 Adams.

PERSONAL PROPERTY LOANS.

MONEY. MONEY. MONEY.
ARE YOU IN NEED OF MONEY?
IF SO YOU CAN BORROW ANY AMOUNT YOU WISH FROM $10 TO $1,000 ON THE FOLLOWING SECURITY LOCATED ANYWHERE IN COOK COUNTY, ON HOUSEHOLD FURNITURE, PIANOS, HORSES, CARRIAGES, WAGONS, WAREHOUSE RECEIPTS, OR ANY VALUABLE SECURITY. THE PROPERTY TO REMAIN UNDISTURBED IN YOUR POSSESSION. YOU CAN GET THE MONEY THE DAY YOU MAKE APPLICATION AND WITH NO PUBLICITY. LOANS CAN BE PAID BACK IN ANY INSTALLMENTS THAT SUIT THE BORROWER, AND EACH PAYMENT SO MADE WILL LESSEN THE COST OF THE LOAN. THERE ARE NO RESTRICTIONS ON YOUR MOVING WHEN YOU WISH. NO CHARGES OF ANY KIND TAKEN OUT IN ADVANCE; YOU RECEIVE THE FULL AMOUNT OF THE LOAN IN CASH.
MAIN OFFICE OF
THE CHICAGO MORTGAGE LOAN CO.,
175 DEARBORN-ST.,
ROOMS 216 AND 217.
THE CHICAGO MORTGAGE LOAN CO.,
180 W. MADISON-ST., ROOM 202,
S. E. COR. HALSTED-ST.

WE LOAN ON — WE OFFER
FURNITURE, — UNEQUALED RATES,
PIANOS, — BEST TERMS,
HORSES, — QUICKEST SERVICE,
WAGONS, ETC. — ABSOLUTE PRIVACY.
ANY AMOUNT. ANY TIME. ANY PAYMENTS.
Deal with an old, reliable company, and you will establish a credit that may be useful in the future.
WE MEET ALL COMPETITION.
FIDELITY LOAN COMPANY,
134 MONROE-ST., SUITE 503,
CORNER CLARK.
PHONE CENTRAL 2589.
AND
301 W. 63D-ST., CORNER WENTWORTH-AV.
PHONE WENTWORTH 537.
SOUTH SIDE OFFICE OPEN EVENINGS.

CUT RATE LOANS
ON FURNITURE, PIANOS, ETC.

$25 for $1.00 a month.	$50 for $1.75 a month.
$30 for $1.25 a month.	$60 for $2.00 a month.
$35 for $1.40 a month.	$75 for $2.25 a month.
$40 for $1.50 a month.	$100 for $2.75 a month.

You receive the full amount of the loan in CASH. Quick service and all business strictly confidential.
PEOPLE'S LOAN & TRUST CO. [uninc.],
Suite 610, 185 Dearborn-st., 6th floor.

QUICK LOANS—
ON FURNITURE, PIANOS, ETC., WITHOUT REMOVAL, AT VERY REASONABLE RATES; LIBERAL DISCOUNT ALLOWED ON LOANS PAID BEFORE TIME EXPIRES; NO PUBLICITY; MONEY IN A FEW HOURS.
RELIANCE LOAN CO.,
TITLE AND TRUST BUILDING,
ROOM 504, 100 WASHINGTON-ST.
PHONE CENTRAL 2615.
BRANCH 4652 STATE-ST.
PHONE OAKLAND 1373.

MONEY TO LOAN PRIVATELY ON FURNIture, pianos, horses, carriages, without removal, at lowest rates. If you want money and friends, too, call on us. Live and let live is our motto. Time payments to suit borrower.
MUTUAL SECURITY CO.,
69 Dearborn-st., Room 44.

A. FRENCH & CO., 35 DEARBORN-ST., ROOM 45—Money to loan privately on your furniture, pianos, etc., without removal. Money to be refunded in payments to suit borrower. Extension of time granted in cases of sickness or loss of position. Do your business with me. Tel. Cent. 5069.

CHICAGO DISCOUNT CO.,
167 DEARBORN-ST., ROOM 306.
Telephone Central 3029.

LOANS—SIGN PAPERS AT HOME; NO DELAY. J. D. SPEAR, 89 E. Madison-st., Room 8; est. 31 years. We call day or evening.

LOANS ON WATCHES, DIAMONDS, AND jewelry at lowest rates. SLICTS & POR. Reliable American Pawnbrokers, 167 S. Clark-st.

FURNITURE & PIANO LOANS; PAPERS FREE. $25 only $1.25; $50 only $2.00; $75 only $2.50. NOTARY PUBLIC, 70 LA SALLE-ST., SUITE 84.

PRIVATE PARTY LOANS ON FURNITURE, PIanos, salary, etc., without removal; also small merchants; cheap, confidential. 702, 185 Dearborn.

PRIVATE LOANS ON COLLATERAL SECURity; reasonable rates. Address L 434, Tribune.

A. LIPMAN, 99 MADISON-ST., LOANS ON watches, diamonds, etc.; buys gold and silver.

PATENTS AND PATENT ATTORNEYS.

PATENTS—PROTECT YOUR IDEAS; NO PAYent, no fee; consultation free; established 1864; hours, 8:30 to 4:30; special appointment for consultation can be made. MILO B. STEVENS & CO., 163 Randolph-st., 1st floor. Tel. Market 1131. Main office, Washington, D. C.

PATENTED AND UNPATENTED INVENTIONS bought and sold for the highest cash price; greatest patent exhibition in Chicago; established 1898; no advance fee. ARTHUR, 148 State-st.

L. B. COUPLAND & CO.,
PATENT ATTORNEYS,
84 La Salle-st., Chicago, Ill.

IDEAS— JOHN L. KINDT,
IDEAS. Patent Attorney, 35 Randolph-st.
Write for free booklet. Chicago.

PARTNERS WANTED.

EMPLOYE OF ONE OF THE LARGEST CORporations would like to meet a discreet, honest party with $1,000 to take part in a deal that will clear $20,000 in next few days; no risk; handle your own money. Address N 256, Tribune office.

WANTED—A PARTNER TO TAKE ¼ OR ½ INterest in house moving outfit complete; must be capable to estimate and carry on work; brick or frame; reason for selling, want a rest; too old. GEO. T. ROBERTS, 2008 Arapahoe-st., Denver, Colorado.

PARTNER—WITH $75; STORE AND EXPRESS business. 146 Orleans-st. Tel. Black 2414.

WANTED—PARTNER WITH $3,000 TO START poultry farm. Address O 306, Tribune office.

PRINTING MATERIAL.

JOBBERS, 8X12 PEERLESS, $95; GOLDING, $95; 9x13 Peerless, $110; N. B. Gordon, $120; 9x14 Pearl, $130; 10x15 Challenge, $150; Universal, $165; 13x19 Challenge, $210; Liberty, $110; 14x22 Universal, $250; Challenge, L. o. and fin., $300. Every one guaranteed.
WANNER, 208 Dearborn-st.

PRINTING.

THE RYAN & HART CO., PRINTERS AND binders, 22 and 24 Custom House-pl.
Telephones:
Harrison 400. Automatic 9488.

POSTAGE STAMPS, COINS, ETC.

ABOUT STAMPS, BUY OR SELL, PRICE CAT. 10c. P. WOLSIEFFER, 401 Ft. Dearborn Bldg.

REAL ESTATE—CITY.

FOR SALE—
MADISON-ST., S. E. CORNER MARKET-ST., 65½X100 FEET.
6 story building, which is rented for over $12,000 a year.
Owners will try to meet views of buyers for immediate sale.
WM. D. KERFOOT & CO.,
Exclusive Agents. 85 Washington-st.

FOR SALE—IF YOU ARE LOOKING FOR A home, see us, as we offer some very desirable properties at advantageous prices to the purchaser.
E. A. CUMMINGS & CO.,
108 Dearborn-st.

FOR SALE—WANTED A CUSTOMER OF INtelligence to buy a great bargain in Chicago business property; rentals over $60,000; value $650,000; will take $125,000 cash, some trade, balance 4%; will sell to pay 35% net on cash paid. TOWNSEND SMITH, 112 Dearborn-st.

FOR SALE—OR LEASE—N. E. CORNER 28TH and Stewart-av. [Penna. R. R.], 350x125; cheapest large frontage near business center. Coms.
PORTER & BRO., 175 Dearborn.

FOR SALE—FINE RESIDENCE PROPERTY, improved or vacant, on boulevards and avenues. WILLIAM H. MOONEY, 1005, 142 Washington-st.

REAL ESTATE—SOUTH SIDE.

FOR SALE—CHOICE SALOON PROPERTY—State-st., near 39th, 2 lots, with two 2 story frame buildings, stores, and flats; rent $960. Price $9,000 for quick sale.
P. F. McCARTHY & CO., State and 39th-sts.

FOR SALE—BARGAIN—HIGH CLASS BUSIness property; rentals over $60,000; value $850,000. Will take $125,000 cash, some trade, balance 4 per cent. Will sell to pay 35 per cent net on cash paid. TOWNSEND SMITH, 112 Dearborn-st.

FOR SALE—SACRIFICE, $30 A FOOT BUYS 50 feet on the n. w. cor. of South Park-av. and 71st-st., if sold by Monday noon; ought to bring $50 in today's market.
GEO. B. CRUICKSHANK, 187 Dearborn-st.

FOR SALE—$200 DOWN GETS 2 FLAT STONE front, 6326 Vincennes-av., near L stn. and White City; bal. $50 monthly; [illegible] here's your chance to make a start. R. 1028, 115 Monroe-st.

FOR SALE—9 ROOM BRICK HOUSE AND small stable on Forest-av., near 23d-st. blvd., in fine order; price $5,500.
MRS. E. W. CASE, 29, 107 Dearborn-st.

FOR SALE—BUILDERS, NOTICE—72 LOTS cheap; near Stockyards, 45th and Kedzie-av., demand for houses; 3 electric lines; coms.
PORTER & BRO., 175 Dearborn.

FOR SALE—$5,700; CHOICE 8 ROOM HOME; hardwood floors; fine repair; beautifully located at Hamilton Park; 17 minutes from La Salle-st. station. 7120 Eggleston-av. Owner.

FOR SALE—N. W. CORNER INDIANA-AV. AND 58th-st., modern detached residence, 11 rooms. Inquire owner, 303 W. Randolph-st. Telephone Monroe 1137.

FOR SALE—A BEAUTIFUL MODERN COLOnial home, Calumet-av., near 22d-st., about 12 rooms; elegant interior finish.
EDWIN F. GETCHELL, 1318 Marquette Bldg.

FOR SALE—$144 CARPENTER-ST., 8 ROOM house, modern, stone foundation, 50 ft. lot, east front, $3,500; easy payments; owner on premises Sunday, 3 p. m.

FOR SALE—CHEAP; COR. CHAMPLAIN-AV. and 64th-st., near university; 40x122; vacant; all impts. in streets; cement walks; nice surroundings.
PORTER & BRO., 175 Dearborn.

FOR SALE—RESIDENCE, PRAIRIE-AV., BEST part; modern, detached; price $25,000; smaller residence or other property to $10,000 accepted as part payment. PORTER & BRO., 175 Dearborn.

FOR SALE—SACRIFICE, HALSTED-ST. CORner near 51st-st., at $80; cheap at $100.
GEO. B. CRUICKSHANK, 187 Dearborn-st.

FOR SALE—MICHIGAN-AV., NEAR 44TH-ST., 50 to 100 ft. at great bargain to close estate.
A. H. KINKAID & CO., 107 Dearborn-st.

FOR SALE—FOR HOME PROPERTY ON THE best streets and boulevards see EUGENE A. BOURNIQUE & CO., First National Bank Bldg.

FOR SALE—IF YOU ARE LOOKING FOR BARgains in So. Side real estate call on
W. H. BOWERS & CO., 3367 Indiana-av.

REAL ESTATE—SOUTH SIDE.

FOR SALE—6428 GREENWOOD-AV., MODERN 8 room stone front residence; steam heat, open plumbing, oak floors; oak finish; every room large, light, and pleasant; near Ill. Cent. R. R. station and L station. BIGGEST BARGAIN IN WOODLAWN; WORTH $8,500; ONLY $6,500; $500 CASH, BALANCE ON TIME TO SUIT. DRAPER & KRAMER, 125 Dearborn-st.

FOR SALE—A BARGAIN—CHOICE INVESTMENT. A VERY FINE HIGH GRADE SIX APARTMENT BLDG., 7 AND 8 RS., SOUTH OF MIDWAY, NEAR ELEVATED, I. C. R. R. AND ELECTRIC LINES; RENTS $3,620; PRICE $35,000; TERMS: $12,000 CASH, BALANCE 5%. C. H. MULLIKEN, 108 DEARBORN-ST.

FOR SALE—ATTENTION BUILDERS—The northeast cor. of Wabash-av. and 49th-st., lot 91x167 to a 20 ft. alley; all improvements in and paid for; price $8,000. REGELIN, JENSON & CO., 105 Washington-st., Exclusive Agents.

FOR SALE—MICHIGAN-AV., SOUTH OF 42D-st., at a decided bargain, a beautiful brown stone residence; elegant interior, hardwood floors throughout; electric and gas lights; good barn; wide lot. EDWIN F. GETCHELL, 1318 Marquette Bldg.

FOR SALE—MODERN HOUSES IN CHICAGO Lawn, adjoining Marquette Park, or 322 acres; no saloons or factories; American people; single 5c fare on railroad or trolley; seeing is believing; Gov. Deneen says "another Hyde Park"; $2,300, $3,800. JOHN F. EBERHART, Chicago Lawn.

REAL ESTATE—WEST SIDE.

FOR SALE—SPECIAL—FULTON-ST., 1620, close to Garfield Park, a modern stone front detached 8 room residence; steam heat; all light and desirable in every way; immediate possession; mortgage $3,000; equity to be sold for $2,750; see this today. E. WOLTERSDORF, Excl. Agent, cor. Madison-st. and Ashland-blvd.

FOR SALE—BARGAINS—
1158 W. Taylor-st.
10 Homer-st.
614 W. Chicago-av.
H. H. BOESENBERG, 357 N. Wood-st.

FOR SALE—2016 LEXINGTON-ST., 8 ROOM modern brick residence, hardwood trim and floors, furnace heat; house exceptionally well built; owner leaving city, must sell; extremely low price of $5,000. QUINLAN & TYSON, 70 Dearborn-st.

FOR SALE—A 6 ROOM HOUSE ON STONE foundation; bath, gas, water, sewer, and furnace with water coil; two blocks from Our Lady of Sorrows church. Owner going to leave town. CHEAP for cash or terms. 23 S. Whipple-st.

FOR SALE—SPECIAL BARGAIN—WILL SACrifice good business lot on 12th-st., s. f., just west of Albany-av., 25x125 ft.; price $1,650; make offer. E. A. CUMMINGS & CO., 108 Dearborn-st.

FOR SALE—ROCKWELL-ST., WEST FRONT, between Chicago-av. and Rice-st., 150x125 feet, at exceptional bargain. LYMAN & PATTON, 906, 100 Washington-st.

FOR SALE—LEAVITT-ST., SO. OF JACKSON-blvd., e. front; detached brick residence; 10 rs.; lot 40x125; bargain, $6,000; worth $10,000. PORTER & BRO., 175 Dearborn. Cent. 2828.

FOR SALE—JACKSON-BLVD. HOME, NEAR Loomis-st.; worth $8,000; price $4,200 for quick sale. TROTTER & KIMBALL, 132 La Salle-st.

FOR SALE—SACRIFICE—SACRIFICE—MUST sell; 838 Adams, fine brick house, 10 r., large attic; new open plumbing; redecorated; come at once. Owner, 177 La Salle-st., Room 6.

FOR SALE—WANT OFFER CHOICE BUILDing lot, s. e. corner Franklin-blvd. and Kedzie-av., 50x150; must sell. Address K 402, Tribune.

FOR SALE—BARGAIN—LESS THAN HOUSE cost, new 7 room brick; see inside. 708 N. Springfield. McQUISTON, 226 La Salle-st.

FOR SALE—NEW 8 R. HOUSE, 5401 INDIANA-st., Austin; large lot, large trees, facing park. A. CHRISTENSEN, 719 N. 53d-av.

FOR SALE—JEFFERSON-ST., NEAR HARRIson, 50x100 ft., very cheap. JAMES A. McLANE & CO., 100 Washington-st.

FOR SALE—10x177 FT. FRONTING HUMBOLDT park; want offer. Address O 389, Tribune office.

REAL ESTATE—NORTH SIDE.

FOR SALE—
EDGEWATER.
NEW HOUSES.
$4,900, $6,000, $6,500, $6,750, $8,000, $12,500, $19,000, $21,000.
EASY TERMS.

Take Northwestern L or Clark-st. cable and transfer to Evanston electric to branch office at Edgewater, Catalpa and Evanston-avs.
Send for booklet showing cuts of houses and floor plans.
COCHRAN & McCLUER,
107 DEARBORN-ST.
TELEPHONE CENTRAL 931.

FOR SALE—HOME—
A beautiful and substantial brick residence, slate roof, hot water heat, 2 bathrooms; built by owner four years ago to live in; finest location in Edgewater; any terms you want; would take a vacant lot in part payment; $15,000; worth $20,000. If interested call at once, 2768 Kenmore-av.

FOR SALE—NORTH OF EDGEWATER—729 Farwell-av.; most attractive residence, 9 rooms; newly decorated; hardwood floors; hot water heat; lot 100x171; paved street, cement sidewalk; easy terms; price $8,850; house with 50 ft., $6,850. FRED S. COMSTOCK, 702, 140 Dearborn-st.

FOR SALE—MY 11 ROOM STONE RESIDENCE, 522 Dearborn-av.; steam heat, hardwood floors, 2 tile baths, large brick barn; cost over $30,000; price $14,000. HARRY F. WILLIAMS, 620 Reaper Blk.

FOR SALE—VERY SPECIAL OPPORTUNITY—Modern 6 apt.; rented for $2,500 yr.; price only $18,500. Call 1295 Sheridan-rd., or REGELIN, JENSON & CO., 105 Washington-st.

FOR SALE—DO YOU WANT A BARGAIN IN A 6 flat building on N. W. L? Will pay 15 per cent net on investment; no brokers. Address J P 176, Tribune office.

FOR SALE—OAKDALE-AV., NEAR N. W. ELEvated; modern three flat bldg.; rents $950; price $8,000. WHITESIDE & WENTWORTH, 140 Dearborn-st.

FOR SALE—EDGEWATER HOUSES, FLATS, and apartments; all sizes, prices, and bargains. C. B. MOORE, 1208 Chamber of Com.

FOR SALE—STONE FRONT TWO FLAT BUILDing, terminus N. W. "L"; $500 cash, $25 monthly. SAM BROWN JR. & SON, 155 La Salle-st.

FOR SALE—NEW 8 ROOM HOUSE, 4344 ASHland-blvd., Rogers Park; convenient to transportation; easy terms. McQUISTON, 492, 226 La Salle.

FOR SALE—ROGERS PARK, W. S., 9 ROOM house, 50 ft. lot; $4,500; easy terms. Owner must leave city. Address N 597, Tribune office.

FOR SALE—621 LA SALLE-AV., 50X150, WITH detached brick house; only $8,950. WALTER H. WILSON & CO., 520 The Rookery.

FOR SALE—ROGERS PARK; DON'T WALK your legs off; see G. C. MOORE, office Greenleaf and Sheridan-rd. Tel. R. P. 1312 and 1764.

REAL ESTATE—NORTHWEST SIDE.

FOR SALE—HANDSOME NEW IRVING PARK corner residence; lot 50x125; all improvements; 8 rooms; brick and stone foundation; large veranda; furnace, oak trim, plate rail, mantel, plastered laundry with stationary tubs; up to date plumbing; located in growing locality; a bargain at $4,000; easy payments; some other new houses ready at $1,650, $2,100, and $2,500. See them. You will like them.
HAENTZE & WHEELER,
Tribune Building.
Branch office, Milwaukee and Belmont-av. Open Sunday.

FOR SALE—IRVING PARK—COTTAGE HOME of 7 rooms; well built and completely modern; furnace, brick mantel, oak sideboard, hardwood trim and floors throughout; gas fixtures and shades; lot 37½x125; east front; near depot; you will like it; investigate today; price $3,000; easy terms. KOESTER & ZANDER, 69 Dearborn-st.

FOR SALE—BARGAIN FOR $5,000; MUST BE sold at once, 2 story brick, barn in rear; Evergreen-av.; lot 50x150. O. A. LEWIS & CO., 1105 Milwaukee-av.

REAL ESTATE—MFG. PROPERTY.

FOR SALE—5 ACRE BLOCKS, EAST OF 40TH-av.; switch on grade; might build and sell on easy payments.

200x100 ft., 21st and Jefferson; will build and sell on easy payments.

For sale or rent—Mill constructed bldg., 31,000 sq. ft., Canal and 18th-sts.; C., B. & Q. switch.
S. B. MILLS & CO., 172 Washington-st.

FOR SALE—OR TO LEASE—VACANT IN A central manufacturing district adjoining Union Stockyards, west of Halsted-st., south of 35th; suitable for all classes of industries; switch track facilities; will erect suitable buildings on fair basis; terms reasonable. For particulars apply WINSTON & COMPANY, 1414 First National Bank Bldg.

REAL ESTATE—SUBURBAN.

FOR SALE—BEAUTIFUL AUSTIN HOMES built by day labor and upon honor; the best and cheapest; $3,000 to $5,500. F. A. HILL & CO., Washington-blvd. and Baird-av., Austin. F. A. HILL, owner, 111 No. Park-av.

FOR SALE—
Longwood homes, $3,000 to $10,000.
Longwood vacant, $10 per foot and upward.
Blue Island Ridge property a specialty.
J. WM. HOWARD & CO., 160 Washington-st.

FOR SALE—OAK PARK—$3,500; TERMS; CUYler-av. n. e. cor. Iowa-st.; 2 new houses, 8 rooms; large hall and bath; hardwood trim; furnace; porches, 8x22; gas, electricity; lot 35x125. F. C. WOOD & CO., R. 45, 92 La Salle-st. Main 3164.

FOR SALE—AT WHEATON, GENTLEMAN'S country house; modern, beautiful place at a sacrifice; charming country; quickly reached from Met. El. or N. W. depot; dims. PORTER & BRO., 175 Dearborn.

FOR SALE—OAK PARK HOME, 12 ROOM; modern improvements; stable; lot 100x175; large trees, shrubs, fine place; can be sold cheap if taken at once. THOS. H. GALE, 84 La Salle-st. Tel. M. 2027.

FOR SALE — AT KENILWORTH — MODERN house, tile bathroom, hardwood finish, hot water heat, large rooms; stable; lot 175x150; price $20,000. Address owner, P. O. Box 303, Kenilworth, Ill.

FOR SALE—EVANSTON—I AM LEAVING THE state and must sell my beautiful 14 r. modern residence on Ridge-av.; barn, large lot. Address N 430, Tribune office.

FOR SALE—AUSTIN—FINE 10 R. HOUSE, HOT water heat, lot 50x150; choice location; $6,250. Address N 431, Tribune office.

FOR SALE—AUSTIN, OAK PARK, RIVER FORest, Maywood vacant, improved, some bargains; rents. CLARENCE E. SMITH, 145 La Salle.

FOR SALE—OAK PARK HOUSES AND LOTS; rents. THOS. H. GALE, 84 La Salle-st., or opp. Oak Park-av. station Lake-st. "L."

FOR SALE—50 FT. ON ASBURY-AV., EVANSton; price low. WALTER T. DWIGHT & CO., 95 Washington.

FOR SALE—OAK PARK—ELEGANT HOME, large grounds, fine shade, cement walks, Yaryan heat; $15,000. Address N 187, Tribune office.

FOR SALE—WILMETTE, E. OF DEPOT, NEW, modern 8 room residence; price $5,000; rent for $40. Address owner, N 295, Tribune office.

FOR SALE—AUSTIN—8 RM. NEW MODERN house, 335 S. Willow. HAWES, 432 N. Pine-av.

REAL ESTATE—SUBURBAN.

FOR SALE—
SUBURBAN HOMES.
THE BEST BUILT HOUSES IN THE BEST LOCATION IN CHICAGO'S BEST SUBURB.
MAYWOOD.
Where you get the best of everything.
PURE AIR. PURE SOIL. PURE WATER.

Away from the dust and dirt of the city.
Where you can have flower and vegetable gardens, chickens, fresh eggs, milk, and everything the country affords, and still HAVE ALL THE CONVENIENCES OF THE CITY.
Where the rent you are now paying with a small cash payment will buy you a home.
Where yourself and family will enjoy life and be far more healthy than in the city in a stuffy flat.

OUR HOUSES ARE BUILT BY DAY LABOR. Not cheap contract work, and no special assessments; are strictly modern, have sewers, artesian water, cistern water, cement walks, stone foundations, cement floor basement, hardwood trimming and floors; lots of large windows, spacious porches, open nickel plumbing, sideboards, consoles, mantel, and grates; 6 to 10 rooms and fine attics.

Where you have the best transportation. Express trains on the Chicago & Northwestern, 20 minutes to the city; the Aurora & Wheaton electric express trains from 17th-av. station, 30 minutes, or Madison-st. electric, connecting with Lake-st. elevated and Madison-st. cable.
A postal card or telephone will bring you all particulars and our plan of selling.

FREE TRANSPORTATION ON REQUEST.

PROVISO LAND ASSOCIATION.
34 Clark-st.
Tel. Main 804.

FOR SALE—7 CENTRAL OAK PARK HOMES, —NEW, ARTISTIC, DIGNIFIED— —EXCEPTIONALLY WELL BUILT— EMBODYING EVERY MOD'N CONVENIENCE. Massive 12 ft. porches, perfect Yaryan hot water heat—no coal, ashes, or dust; $5,300 to $8,750. ALL DIFFERENT. TERMS TO SUIT. 231-233 N. East-av. 228 to 244 Wesley-av. Owner, 119 S. 64th-av., Oak Park. Leave Lake-st. L at Oak Park-av. or 64th-av. ALSO BARGAIN IN CENTRAL AUSTIN. OWNER LEAVING CITY. ACT QUICK. ONLY $6,200, worth $7,500. Another ONLY $6,500. Oak trim and floors, 5 BEDROOMS, central hall, parlor, library; improved street; large lot; 1½ blocks to L. Also FINE 50 ft. LOT, ONLY $1,750.

FOR SALE—AUSTIN—5914 MIDWAY, 9 ROOM modern house; will paint and decorate to suit throughout; $6,400; possession April 15; a bargain. For sale—Austin—8 room house, Ontario-st., newly decorated and painted and bargain at $5,600. For sale—Austin—122 Austin-av., 2 flat bldg., in A1 condition, $7,500; terms to suit.
FOR SALE—AUSTIN—
256 Park-av., building containing 2 stores and 4 flats, in first class repair and only 8 yrs. old; a snap at $13,000; rental $1,348 per year.
WM. W. THOMPSON,
1001, 100 Washington-st.

FOR SALE—CHEAPEST PROPERTY BERWYN. Beautiful streets, sidewalks, sewers, paid; 2 7 room residences; cement basements, large furnaces, oak floors, open plumbing, cisterns, good repair; high, e. front lots, in choice location; $3,250 and $3,750; easy terms; immediate possession; owner. G. W. GOOD, 3300 Baldwin-av., Berwyn.

FOR SALE—GLENCOE MODERN HOMES.
10 r., oak finish, fine lawn, 100x210 ft., $7,000.
9 r., hardwood finish, lot 90x200, $5,800.
8 r., new, lot 100x200, east front, $6,800.
7 r., lot 66x200, special bargain, $2,800.
VANDERCOOK & MURRAY, 153 La Salle-st.

FOR SALE—TRACY—
10812 Wood-st., new 8 room modern house; large lot; price $4,800; easy terms.
7 room modern house, 103d-st.; paved street; lot 50x200 ft. Price $3,650.
J. WM. HOWARD & CO., 160 Washington-st.

FOR SALE—GLENCOE; FINE BLDG. LOTS AND acres overlooking Skokie golf course; also large, deep, wooded lots; east and west of r. r., and acres on the lake; prices still very low, but rising rapidly. VANDERCOOK & MURRAY, 153 La Salle-st.

FOR SALE—MAYWOOD—8 ROOM, NEW, MODern houses; easy terms; take Madison-st. car to South 5th-av. and 5th-av.; two blocks west; owner on grounds 2 to 5 p. m. Saturdays and Sundays. A. H. MUSSING, 600 S. 6th-av., Maywood.

FOR SALE—AUSTIN — SEVERAL SMALL homes; 7 r. house and 80 foot lt., center of town; $2,500. Corner lot, 50x170, and cottage, South Side; $3,500. 40 ft. lt. and 9 r. house; $2,800. VANDERCOOK & MURRAY, 153 La Salle-st., R. 916.

REAL ESTATE—ACRE PROPERTY.

FOR SALE—
BARGAIN IN ACRES.
50 acres near 55th-st. and Western-av.; nonresident estate, the owners, very desirous of selling this month, and will cut the price.
WM. D. KERFOOT & CO.,
Exclusive Agents. 85 Washington-st.

REAL ESTATE—FARM LANDS.

FOR SALE—MICHIGAN FARM, 80 ACRES, 3 miles from town, house 6 rooms and cellar, and good well; barn 40x50; granary, 16x18, and henhouse, 10x12; part for corn, part timothy and clover; 2 acres of strawberries, 4 acres of good timber, and 15 acres young timber; 2 good horses, 5 cows and calves, and all farm implements go with the place; $38 per acre. This is a bargain. Lock Box 7, Spring Lake, Mich.

FOR SALE—A NICE LITTLE FARM AND HOME of 20 acres, 1½ miles from Spring Lake, on Grand River; cozy house of 5 rooms downstairs and 2 up, with shade around house; barn, 28x32; 1,250 grapes, 1 acre of strawberries, 4 acres of raspberries, apple trees, clover and timothy; also 6 acres of timber and pasture; 2 cows and 1 heifer, and all implements, wagon, harness, etc., go with the place. Lock Box 7, Spring Lake, Mich.

FOR SALE—FREE! FREE!! FREE!!! BEAUTIFUL ILLUSTRATED BOOKLET ON CHICKEN, FRUIT, AND TRUCK FARMS NEAR CHICAGO; ONLY $15 PER ACRE; MONTHLY PAYMENTS. ALSO LAKE SHORE AND OTHER LOTS IN FINEST SUMMER RESORT IN MICHIGAN.
NORTHWESTERN MORTGAGE & TRUST CO., 140 DEARBORN-ST., CHICAGO, SUITE 1118.

FOR SALE—SACRIFICE—80 ACRES, OCEANA Co., Mich., said to be the banner county of the state; 7 room house; barn, 40x50; granary, poultry house, corncrib, orchard, fine well, 100 feet deep; nice trout stream; hardwood timber lot; only $1,000, half cash. RICHMOND, 171 Washington-st.

FOR SALE—FARM LANDS.
Notice! Join the party leaving Tuesday evening next for Eastern North Dakota. One fare for round trip. Finest agricultural lands. Small cash payments. Easy terms.
G. V. BACON, 108 Dearborn-st.

FOR SALE—80 A., S. W. MICHIGAN, BORDERing on beautiful lake, sandy beach, fine grove timber by lake; 60 acres well cleared; 500 fruit trees; rich, productive soil; lays nice; 1 mile from village; 10 miles from South Haven; price $1,800. MRS. CUMMINGS, 153 S. Western-av., nr. Madison.

FOR SALE—OUT THEY GO.
Excursion rates every day. Go to North Dakota and buy some of the greatest wheat land in the United States. Average price $10 an acre. WM. H. BROWN COMPANY, 131 La Salle-st., Chicago, Ill.

FOR SALE—4,000 ACRES, MINNESOTA, $2.50 per acre. 53,000 acres, Minnesota, very cheap. 7,000 acres, Wisconsin, very cheap. Finest agricultural lands, North Dakota. G. V. BACON, 108 Dearborn-st.

FOR SALE—ANDERSON COUNTY, KANSAS, 91 miles from Kansas City, 240 acres, rolling, fine black soil, 20 acres orchard; in heart of oil and gas country. J. R. SCHAEFFER, 600 E. 60th, Chicago.

FOR SALE—$3,500—65 ACRES, MICHIGAN, fronts on two fine lakes; front lots alone worth $7,000; house, barn, fine orchard; easy reach. GILBERT, 160 Washington-st.

REAL ESTATE—COUNTRY.

FOR SALE—A LARGE TIMBER TRACT CONtaining some 15,000,000 feet of cypress, with complete new and modern sawmill and shingle mill, railroad skidder, and everything ready to commence work. The improvements alone cost almost the price asked. This will stand full investigation, and satisfactory reasons given for selling. Price $60,000. McKEY & POAGUE, 134 Washington-st.

FOR SALE—43 ACRES, NEW 7 ROOM HOUSE, good cellar and well, good barn, good apple and peach orchard, plums, and cherries, 8 acres of grapes, some timber; nice trout stream crosses farm; 3 miles from Paw Paw; $2,800. DOWNING & CASE, Paw Paw, Mich.

FOR SALE—KEEP YOUR EYES ON VIRGINIA! Improved farms, orchards, orchard lands. Ideal climate. Good schools. Plenty pure freestone water. Inclose stamp for catalogue. J. E. WHITE (The Land Man), Charlottesville, Va.

FOR SALE—TIMBER LANDS; LARGE TRACT; at a bargain. THOS. PEBLEY, Pensacola, Fla.

FOR SALE—FARM BUYER, MY $2,500 HOME 40, wants your offer. STYLES, Decatur, Mich.

REAL ESTATE—MEXICAN LANDS.

FOR SALE — 4,000 ACRES, PECOS VALLEY, Mexico, finely improved; snap. IRA H. STUBBS, 420 Good Block, Des Moines, Ia.

REAL ESTATE WANTED.

WANTED—CHOICE WELL LOCATED VAcant on North or South Side; must be ripe for immediate improvement; will give substantial equities in new, well rented flat or residence properties and will add cash. F. D. HALL, 1003 First Nat. Bank Bldg.

WANTED—LIST YOUR PROPERTY WITH US if you wish to realize on same. We can handle it for cash and at once if reasonably cheap. Authority on values. Established 1881. GEO. B. CRUICKSHANK, 187 Dearborn-st.

WANTED—AT ONCE FOR CASH CUSTOMER 25 foot lot, Michigan, Prairie, Calumet, Grand-blvd., near 45th-st. VANDERCOOK & MURRAY, 153 La Salle-st.

WANTED—WE ARE IN THE MARKET FOR any kind of improved property on West or North Side; money ready; no delay. OLIVER L. WATSON, 160 Washington-st.

WANTED—WILL PAY CASH FOR BARGAIN IN 2 or 3 flat brick. C. F. SCHULTZ, 163 Randolph-st.

WANTED—MORTGAGE PROPERTIES—
—CASH—
STAHL & LEWALD, 516, 145 La Salle-st.

WANTED — WE ARE QUICK CASH BUYERS for improved or vacant West Side property. S. SCHALLMANN & CO., 1204, 134 Washington.

WANTED—BARGAINS IN OAK PARK HOUSES; DESCRIBE MINUTELY, WITH LOWEST PRICES AND TERMS. 119 S. 64TH-AV.

WANTED—AUSTIN, 50 FT. LOT, SOUTH SIDE, for cash customer; price must be low. VANDERCOOK & MURRAY, 153 La Salle-st., R. 916.

WANTED—AUSTIN HOUSE AND LOT, ABOUT $3,500. We have customer waiting. VANDERCOOK & MURRAY, 153 La Salle-st., R. 916.

REAL ESTATE TO EXCHANGE.

SOUTH SIDE CORNER, 150X126 FEET TO ALley, 2 story brick flats; stove heat; rents $1,300 per year; will deal on valuation of 10 per cent on investment; inc. $8,500; want residence $10,000 for equity, clear, on West Side; both properties in Chicago. Address Lock Box 61, Owner, Elgin, Ill.

EXCHANGE—CHANCE OF YOUR LIFE—GREAT bargain in high class business property; rentals over $60,000; value $650,000; will take $125,000 cash, some trade, balance 4%; will sell to pay 35% net on cash paid. TOWNSEND SMITH, 112 Dearborn-st.

FOR EXCHANGE—SHERIDAN PARK— 6 12 and 17 flats, owned by one estate; must divide and want clear for equity. REGELIN, JENSON & CO., 105 Washington-st.

TO EXCHANGE—FINE 120 ACRE INDIANA farm, 8 room house, barn, etc., level black soil, price $6,000, for land near Oklahoma City, Oklahoma. Box 697, Knox, Ind.

TO EXCHANGE—SO. SIDE PROPERTY, PAYing 15%, incumbered for about half value; owner will consider clear property for equity. HOLTON, SEELYE & CO., 204 Dearborn.

TO EXCHANGE—MY NEW 6 FLATS; CORNER; Alley "L"; rent $2,900; mtg. $11,000, 5%; for clear house south of 31st-st. Address N 417, Tribune office.

TO EXCHANGE—CLEAR 6 FLAT BLDG. FOR good farm near Chicago; will assume. C. H. EULETTE & CO., 167 Dearborn-st.

TO EXCHANGE—MY 100 FT. CLEAR VACANT corner, $6,500, and $5,000 cash for good farm near Chicago. Address N 418, Tribune office.

CLEAR ACRES, CLOSE IN, WILL EXCHANGE for clear income up to $75,000. JOHN P. FOERSTER & CO., 145 La Salle-st.

EXCHANGE—160 ACRES; NEBRASKA; WORTH $2,400, for Chicago property. JOHN WAIN, 84 Washington-st.

TO EXCHANGE—3424 VERNON-AV., 10 ROOM residence; want vacant, $3,000 equity. N. A. MAYER, 132 La Salle-st.

REAL ESTATE LOANS.

PEABODY, HOUGHTELING & CO., Established 1865. Room 1121, 115 Monroe-st., First National Bank Bldg.
Real estate loans of every kind and size made without delay at low rates and best terms.

MONEY TO LOAN WITHOUT COMMISSION OR attorney's fees on Chicago real estate, with privilege of paying all or part of principal before maturity and stopping interest. Borrower sees payments credited on note and pays interest only on the balance due.
BUILDING LOANS made on short notice. Personal attention given to large and small borrowers.
THE COLONIAL TRUST AND SAVINGS BANK
[Formerly Rose & Co.],
N. W. COR. LA SALLE and WASHINGTON-STS.

FIVE PER CENT
REAL ESTATE LOANS
UPON BRICK IMPROVEMENTS
WITHOUT COMMISSION.
FIVE AND ONE-HALF PER CENT
REAL ESTATE LOANS
UPON OTHER IMPROVEMENTS
WITHOUT COMMISSION.
ESPECIALLY ATTRACTIVE RATES FOR BUILDING LOANS.
WM. C. HEINEMANN & CO., 92 LA SALLE-ST.

MONEY TO LOAN—
On Chicago and improved suburban property. Lowest rates. Quick action, as we pass on security. Building loans.
BAIRD & WARNER.
90 LA SALLE-ST.

Cochran & McCluer
107 DEARBORN-ST.
Make loans on improved and vacant property; also building loans at lowest rates; quick service; prepayment privileges.

BUILDING LOANS A SPECIALTY—
FIRST GOLD MORTGAGES FOR SALE.
EXTRA HIGH GRADE, on new brick and stone homes, in the best residence streets of Chicago, amounts from $1,000 to $10,000. Send for list.
JOHN P. MARSH & COMPANY,
1020 TRIBUNE BUILDING.

MONEY TO LOAN ON CHICAGO AND CHOICE SUBURBAN real estate at lowest market rates. BUILDING LOANS MADE. PREPAYMENT PRIVILEGES. NO DELAY, AS WE pass upon security. SPECIAL FUND to loan on MODERN BRICK store and residence property in sums of $3,000 to $10,000 at 5 per cent. Liberal terms to BROKERS. QUINLAN & TYSON, 70 Dearborn-st.

WE HAVE $50,000 TO LOAN AT 4½ TO 6 PER CENT ON IMPROVED CHICAGO REAL ESTATE, also AUSTIN, OAK PARK AND EVANSTON; $1,000 to $12,000 LOANS DESIRED. SPECIAL ATTENTION TO BUILDING LOANS. Small 5½ and 6 per cent mortgages for sale. DRAPER & KRAMER, 125 Dearborn-st.

H. O. STONE & CO.,
10 phones, all Main 339. 206 La Salle-st.
NO COMMISSION, NO DELAY. LOANS ON CHICAGO and suburban real estate; lowest rates.

MONEY TO LOAN—
Special attention to builders.
Call and get our terms.
MADLUNG, EIDMANN & McCORTNEY,
402 Chamber of Commerce.

MONEY TO LOAN
ON IMPROVED CITY PROPERTY
from 4 to 6 per cent.
according to amount of security.
MEAD & COE, 100 Washington-st.

JENNINGS REAL ESTATE LOAN COMPANY, First National Bank Building. MAKES BUILDING LOANS IN 24 HOURS.

WE'LL PAY YOUR INTEREST, TAXES OR debts and take 2d mortgage on income property to secure advances. Loans made in 24 hours. U. S. INVESTMENT CO., 1424 Unity Bldg.

CHICAGO SAVINGS BANK—CHICAGO SAVings Bank Bldg., State and Madison-sts., Chicago. Loans on Chicago real estate at current rates; building loans made.

FIRST MORTGAGE LOANS ON APPROVED Chicago real estate property made by the Massachusetts Mutual Life Insurance Company. O. E. FIFIELD, Mgr., 135 Adams-st.

MONEY TO LOAN ON IMPROVED REAL ESTATE. SPECIAL INDUCEMENTS ON BUILDING LOANS. PROMPT ATTENTION. S. W. STRAUSS & CO., 114 La Salle-st.

LOANS—
Lowest rates.
HENRY H. WALKER & CO.,
201 Tacoma Building.

MONEY TO LOAN ON CHICAGO REAL ESTATE in any amounts at current rates of interest. No delay. We pass on security. B. R. DE YOUNG & CO., R. 49, 107 Dearborn-st.

LOW RATES ON IMPROVED PROPERTY— Very favorable terms; exceptional facilities for building loans. E. G. PAULING, 132 La Salle-st.

MONEY LOANED WITHOUT COMMISSION AT LOWEST CURRENT RATES ON IMPROVED REAL ESTATE. R. PRINDIVILLE, R. 517 Chi. Stock Exchange.

GREENEBAUM SONS, BANKERS, 83 AND 85 DEARBORN-ST. LOANS MADE ON CHICAGO REAL ESTATE. LOWEST RATES.

JOHN E. COLNON & CO., 90 WASHINGTON-ST. —Loans on real estate; best terms; no delay. We pass on security. Building loans a specialty.

MONEY TO LOAN ON IMP.; LOWEST RATES. E. R. MADDEN & CO., 1623 Marquette Bldg., 204 Dearborn-st.

MONEY TO LOAN ON REAL ESTATE; LOWEST RATES; QUICK ACTION. ADAMS & FOSTER, 99 Washington-st.

MONEY TO LOAN— On city property at lowest rates; prompt service. MADDEN BROS., 204 Dearborn-st.

MONEY TO LOAN ON CHICAGO AND SUBURban real estate; repayment monthly. OGDEN, SHELDON & CO., 34 Clark-st.

EDGAR M. SNOW & CO., 101 WASHINGTON-ST., loan on Chicago improved real estate at lowest current rates; no delay; we pass on security.

CALLISTUS S. ENNIS & CO., 134 MONROE-ST.— Money to loan on first mortgages at lowest rates. Mortgages for sale from $1,000 up.

MONEY TO LOAN ON IMPROVED REAL ESTATE at current rates of interest. WM. D. KERFOOT & CO., 85 Washington-st.

MONEY TO LOAN AT LOWEST RATES. BUILDING LOANS. KNOTT, CHANDLER & CO., 110 Dearborn-st.

MONEY TO LOAN AT CURRENT RATES ON Chicago improved real estate. FRED MILLER, s. e. cor. 5th-av. and Madison-st., Security Bldg.

REAL ESTATE LOANS AT LOWEST PREVAILing rates. Building loans wanted. No delays. KOZMINSKI & YONDORF, Bankers, 73 Dearborn.

MONEY TO LOAN—HAVE MONEY TO LOAN on small mortgages from $1,500 to $5,000. SOUTHARD & TRAINER, 142 Oakwood-blvd.

MONEY TO LOAN AT LOWEST RATES ON IMproved Chicago real estate security. JOHN B. KNIGHT & CO., 99 Washington-st.

LOANS MADE ON CHOICE REAL ESTATE AT lowest rates; building loans made. HENRY W. HOWE & CO., 146 La Salle-st.

MONEY TO LOAN ON IMPROVED CHICAGO real estate; lowest rates; prepayment privileges. GEO. A. ROSE, 100 Washington-st., Suite 1016.

SECOND MORTGAGE LOANS PROMPTLY made; easy terms, ½ regular rates. Henry & Robinson, Chicago Opera House, 112 Clark-st., R. 504.

HART & FRANK, 97 WASHINGTON-ST., LOAN money on real estate and make building loans at lowest rates.

MONEY TO LOAN ON CITY AND SUBURBAN real estate at lowest rates. E. N. WEART & CO., 115 Dearborn-st.

REYNOLDS & ROSE, 822 TRIBUNE BUILDING. Make loans on Chicago real estate at lowest rates.

$200 TO $2,500 ON VACANT OR IMPROVED city or suburban property at lowest rates. See me first. ARTHUR C. LUEDER, 108 Dearborn-st.

WANTED—$2,000 FOR 3 YEARS, 5½%, ON A brick residence, modern, good location, convenient to elevated. Address J L 228, Tribune office.

GEO. W. COBB & CO., 107 DEARBORN-ST.— Money to loan on mortgages at lowest rates.

TO RENT—HOUSES.

South Side.

TO RENT—3142 SOUTH PARK-AV. MODERN 11 room stone front house. Inquire within.

TO RENT—MODERN 9 ROOM HOUSE, $35. 405 E. 45th-st. Call.

TO RENT—OR FOR SALE—3601 PRAIRIE-AV., mod. stone front; h. w. floors; rent $50. Call 3605.

TO RENT—122 E. 49TH-ST., 8 ROOMS; FURnace heat; laundry in basement; $42.50.

TO RENT—CHICAGO LAWN HOUSES; ALSO store; 5c fare. EBERHART, Chicago Lawn.

TO RENT—CHICAGO LAWN—FURNISHED 7 R. house; large lot. EBERHART, Chicago Lawn.

TO RENT—HOUSES.

South Side.

TO RENT—SOUTHARD & TRAINER.
4205 PRAIRIE-AV., 10 rooms, three story stone front, hardwood floors and finish, light rooms, steam heat, $60.
3752 PRAIRIE-AV., 10 rooms, hardwood floors and finish, steam heat, $60.
4203 PRAIRIE-AV., 10 rooms, stone front, hardwood floors and finish, $60.
4238 PRAIRIE-AV., 10 rooms, hardwood floors and finish, $60.
342 OAKWOOD-BLVD., 8 rooms, two baths, modern, $50.
3865 LAKE-AV., 12 rooms, fine location, steam, $85.
142 OAKWOOD-BLVD., COR. COTT. GROVE-AV. 704 AND 705 DOUGLAS.

TO RENT—3312 WABASH-AV.—ELEGANT, DEtached residence, 16 rooms; can add 4 to 5 more; suitable for high class boarding house; will put in A1 order for responsible tenant; long lease.

3010 Vernon-av., brick house, 8 rooms; furnace heat; in good order; $33.
W. F. PAINE, 217 La Salle-st. Tel. Harrison 1554.

TO RENT — WOODLAWN — A BEAUTIFUL 10 room stone front house, nicely located, near Ill. Cent. and Alley "L"; hot water heat, elegant mantels, gas and electric light fixtures, hardwood floors, gas range, etc., etc.; a lovely home, almost new; price $55, worth $75. JAMES G. BARSALOUX, 272 E. 53d-st. Phone 336 Hyde Park. Open all day Sundays.

TO RENT—3437 MICHIGAN-AV., 12 ROOMS; best location in city for respectable boarding; advantages of transportation are excellent; Indiana-av., State, and elevated; long, favorable lease to right party. S. GREGSTEN, Owner, 1413 First Natl. Bank Bldg. Cent. 5235.

TO RENT—3967 TO 3987 VERNON-AV. AND 388 398 E. 40th-st., nr. Grand-blvd., 10 and 12 room brick houses; d. r. and kitchen on 1st floor; very nice; $30. Apply janitor on premises or to W. GRAY BROWN, 801½ W. Madison-st. Phones.

TO RENT—IN KENWOOD, MODERN HOUSES and a few choice apartments, 6 to 10 rooms; five minutes from Illinois Central or electric; north or south fronts; detached and semi-detached; $38 to $65. A. W. GREEN, 186 East 50th-st.

TO RENT—KENWOOD—MODERN HOUSES, detached and semi-detached; seven to twelve rooms; five minutes' walk from Illinois Central or trolley; $38 to $75. A. W. GREEN, 186 E. 50th-st.

TO RENT — HOUSES — 8 ROOMS, MODERN, handy to L, Indiana cars, and high school; Calumet-av., between 38th and 39th-sts. $30, $35. SPRINGER & CO., 39th and Prairie. Tel. Doug. 318.

TO RENT—A 2 STORY AND CELLAR HOUSE, 10 rooms; 3323 Forest-av.; bath, good furnace, 5 rooms first floor. $37.50. WM. BAKER, 302, 167 Dearborn-st.

TO RENT—LEAVING CITY, COMPLETELY furnished 10 room house; fine neighborhood; block from Ill. Central station and Jackson Park; immediate possession. Address N 194, Tribune office.

TO RENT—NINE ROOM HOUSE, FURNISHED, for July and August, or unfurnished for year from May 1; convenient to Illinois Central railway. 140 E. 50th-st.

TO RENT—HOUSE, 3326 CALUMET-AV.; DEtached, modern; rent reasonable. House, 3132 S. Park-av.; modern; rent reasonable. ARTHUR DIXON, 299 5th-av.

TO RENT—36 GROVELAND PARK, BROWN stone residence, 12 rooms, thoroughly modern. Apply to JOHN B. MALLERS, 226 La Salle-st.

TO RENT—DWELLING, 2014 MICHIGAN-AV., to a private family only. SEYMOUR MORRIS, 135 Adams-st.

TO RENT—1712 PRAIRIE-AV., DETACHED, strictly modern; 11 rooms; 3 bathrooms; stable. PORTER & BRO., 175 Dearborn.

TO RENT—3363 SO. PARK-BLVD., 12 ROOM sunny house; barn; $45. PORTER & BRO., 175 Dearborn. Cent. 2828.

TO RENT—HOUSE, 2325 MICHIGAN-AV., 13 rooms, two bathrooms, partly furnished if desired; good stable.

TO RENT — 8 ROOM HOUSE; 3 BATHROOMS. 2938 Prairie-av.

West Side.

TO RENT—FROM MAY 1ST—
1686 and 1690 W. Monroe-st., two of the finest residences on the West Side, facing Garfield Park, containing 9 rooms, with steam heat plants, gray stone fronts; every convenience. Apply to owner at 1694 W. Monroe-st., or
BAIRD & WARNER, 90 La Salle-st.

TO RENT—VERY DESIRABLE 8 AND 10 ROOM houses; hardwood floors, nice decorations, large shady lots, barn; near Irving Park depot; $30 to $35. R. RACE, cor. Irving Park-blvd. and 41st-court. Steam and electric.

TO RENT—LOGAN SQUARE, NR. ELEVATED, six fine large modern rooms, lawn; choice location; stove heat or furnace; small family; references. Address 1399 N. Spaulding-av.

TO RENT—228 PARK-AV., 11 ROOM HOUSE; detached; good repair; good transportation. Apply 232 Park-av.

TO RENT—9 ROOM BRICK HOUSE, 731 WARren-av., low rent to good tenant; immediate poss. HOLTON, SEELYE & CO., 204 Dearborn.

North Side.

TO RENT—FIRST CLASS RESIDENCES AT moderate rentals; in McCormick seminary grounds, on Belden and Fullerton-avs. and Chalmers-place; Fullerton-av. station Northwestern Elevated and Lincoln-av. trolley. Agent at Seminary office to show houses after 2 p. m. Telephone North 1098.
OGDEN, SHELDON & CO.,
Telephone Main 1015. 34 Clark-st.

TO RENT—CHOICE HOUSES IN BEST RESIdence district; Astor, Cedar, Division, Elm, and N. State-sts.; Lake Shore drive, Lincoln Park-blvd., and Ritchie-pl.; at reduced rentals.
Estate of Potter Palmer,
1300, 164 Dearborn-st.

TO RENT—
477 Dearborn-av., next to corner Goethe-st., 10 room brick residence, 3 baths, $65 per month.
175 Goethe-st., between State-st. and Dearborn-av., 10 room brick residence, 3 baths, $60 per month.
H. F. WILLIAMS, 620, 97 Clark-st.

TO RENT—425 HURON-ST., 11 ROOMS, 3 BATHrooms, hardwood throughout; will be put in first class shape; $60 per month.
Estate of Potter Palmer,
1300, 164 Dearborn-st.

TO RENT—704 NORTH PARK-AV., TWO STORY modern brick, 10 rooms; furnace; $40.
246 Schiller-st., 2 story and basement stone front, 11 rooms, furnace; can be seen by permit only; $35.
BAIRD & WARNER, 90 La Salle-st.

TO RENT—APRIL 1, 9 ROOM HOUSE, 743 N. Park-av., $47. From May 1, 9 room houses, 745½ N. Park-av. and 675 Wells-st., $45; also 11 room house, 169 Eugenie-st., $70; hot water, gas ranges; close to Lincoln Park. See premises.

TO RENT—576 CLEVELAND-AV., 2 STORY brick residence, 10 rooms and bath; furnace; $40. 174 Eugenie-st., 2 story brick, stone ft., mod., 10 rooms and bath residence; $55.
ERNST STOCK, 374 E. Division-st.

TO RENT—IN HIGHLAND PARK, COMPLETEly fur. res., near rlakke; 6 bedrooms, stable, large lawn; May to Nov., possibly a year. R. D. HILL & CO., 135 Adams-st.

TO RENT—ONTARIO-ST., NR. LINCOLN PK.-blvd.; fine large house, 14 rooms; moderate. PORTER & BRO., 175 Dearborn. Cent. 2828.

TO RENT—66 CEDAR-ST., ELEGANT HOUSE, steam, hardwood fls.; $110; and other houses $60. B. HONORE, 1300, 164 Dearborn-st. Tel. 1848. C.

TO RENT—6 ROOM HOUSE; LARGE YARD. 4140 Clayton-ct., Rogers Park.

Suburban.

TO RENT—HIGHLAND PARK, GLENCOE, WINnetka, Evanston homes, furnished and unfurnished, for the summer and term of years; beautiful locations. Vandercook & Murray, 153 La Salle.

TO RENT—FURNISHED 8 ROOM SUMMER cottage, Lake Bluff; 50 minutes from Chicago; modern improvements; bathroom, gas stove, etc.; barn. W. E. FOOTE, 806 Ashland Block.

TO RENT — EVANSTON — FURNISHED, 11 room house, fronting lake, for the summer. Address J O 404, Tribune office.

Summer Resorts.

TO RENT—AT PROSPECT POINT, SPRING Lake, Mich., two cottages [4 and 10 rooms], each every city convenience; fully furnished. HELEN M. BEALE, Spring Lake, Mich.

WANTED—HOUSES.

WANTED—TO RENT—IN HYDE PARK OR Kenwood, near Illinois Central, any residence or apartment you wish to rent; we have the largest first class clientage. List now for the best tenants. JOHN A. CARROLL & BRO., 155 53d-st.

WANTED—TO RENT—OWNERS—LIST YOUR houses and flats with us; we guarantee results or no charge. R. N. LLOYD, 1242 Ravenswood Park.

WANTED—TO RENT—4 OR 5 ROOM COTTAGE, situated on large lot in Englewood, east of Halsted-st. Address N 102, Tribune office.

TO RENT—FLATS.

South Side.

TO RENT—2953 VERNON-AV., ELEGANT 8 room steam heat flat; $50. 2968 Vernon-av., 6 room, steam heat; $35.

TO RENT—8 ROOM FLAT; STRICTLY MODERN; $42. 7108 Normal-av., 2 blocks to Hamilton Park Station, C., R. I. & P.

TO RENT—COR. VINCENNES AND 46TH-PL., seven large rooms, butler's pantry, elegant, modern; $42.50, $47.50.

TO RENT—48 ELDRIDGE-CT., ELEGANT flats, 4 rooms, $15. J. V. A. WEAVER, R. 1618 Ashland Block.

TO RENT—5624 MICHIGAN-AV., 2D, 7 ROOM flat, new, high class; $43; 55th-st. alley L; rent free to May 1st. Owner.

TO RENT—
6 room flats, modern, steam, hot water; $25. 308 E. 60th-st. See elevator boy.

TO RENT—MICH.-AV., 48TH-ST., 4, 5, 6, 7, AND 9 r. apartments; rents $35 to $90; new, first class, modern bldg., just completed. Owner on premises.

TO RENT—2D AND 3D FLATS, 1447 CALUMET-av.; all hardwood; good light; large yard. Call first flat.

TO RENT—
Steam heat, bath; 718 W. 47th-st., near Wallace; 1 flat, $18. Apply Flat 1.

TO RENT—6110 ELLIS-AV.
4 and 5 room flats, modern, first class. Janitor in Flat F.

TO RENT—7 ROOM SECOND AND THIRD flats, $32.50; first flats, $30; modern, heat, hot water. 5751-5757 Drexel-av.

TO RENT—5327 MICHIGAN-BLVD., MODERN 7 room flat, finely finished, tile bath, $47.50. A. H. LORD, 145 La Salle-st.

TO RENT—5526 KIMBARK-AV.—HANDSOME, light 8 r. 2d flats; high class, modern, detached building; fine location; $45. BASSETT, 1st.

TO RENT—4611 MICHIGAN-AV., 3D FLAT, 7 large, light rooms; 2 baths; strictly modern; price reduced to $50.

TO RENT—4500 VINCENNES-AV., 6, 7, AND 8 room steam heated modern flats; May 1; $27.50 to $35. See janitor. L. SILVERMAN, 108 La Salle-st.

TO RENT—2829 CALUMET-AV., TWO ROOM flats; steam heat; hot water; range; adults; $12.

TO RENT—6 ROOM, STRICTLY MODERN flats; reasonable rents. 3549 Grand-blvd.

TO RENT—4, 5, AND 7 ROOMS, $22, $25, $27, AND $35; steam, hot water, elevator, etc. 3105 Calumet.

TO RENT—FLATS.

South Side.

W. K. Young & Bro.
204 DEARBORN-ST.
BRANCH OFFICES:
Cor. 43d and Oakenwald-av.
Cor. 55th and Washington-av.
Cor. 63d and Monroe-av.
Cor. 55th and Indiana-av.
Cor. Sheridan-road and Irving Park-blvd.
SPECIAL NOTICE.
OUR PRINTED LIST OF APARTMENTS, HOUSES, STORES, AND OFFICES MAILED ON APPLICATION, OR CAN BE HAD AT ANY BRANCH OFFICES, WHICH ARE OPEN EVENINGS.

"COLONIAL COURT," 53d and Cornell-av., 6 and 7 room apartments in this new, high class bldg., located in the choicest residence section of Hyde Park, commanding a full view of the lake; all outside light; block from I. C. express trains; 2 elegant corner apartments left; $57.50, $65, and $80.

"THE RENAISSANCE," 174 East 51st-blvd., near Washington-av., choice 10 room apartment, finished in genuine mahogany and other costly woods; drop beam ceiling in dining room; tile bathrooms; elegant appointments throughout; $110 to $125.

4901-4905 LAKE-AV., a high class modern building; beautiful location, fronting the new Blackstone library, and convenient to the Kenwood depot at 47th-st., and one block from Madison Park depot at 50th-st.; 7 and 8 room corner apartments; finished in hardwood throughout; all modern improvements; rents $60 to $75.

4540 OAKENWALD-AV., elegant 10 room apartments, finished in expensive woods, dining room finished in Flemish oak, drop beam ceiling, opening private porch overlooking the lake; $75 to $90.

4644 WOODLAWN-AV., 8 large handsome rooms with two bathrooms, located in the choicest residence section of Kenwood; rents $75.

79-81 EAST 48TH-ST., near Kenwood-av., elegant 8 and 9 room apartments, located in the most desirable residence section of Kenwood; rent $70 to $85.

MONTICELLO—4569-71 OAKENWALD-AV., STRICTLY FIREPROOF, thoroughly deadened, tile between floors, 7 rooms, handsomely finished; private porch overlooking the lake; rent $60.

CORINTHIAN—4588 OAKENWALD-AV., One elegant 8 room apartment, finished throughout in hardwoods, east front, overlooking the lake; convenient to Kenwood depot; $55.

5009-5011 MADISON-AV., handsome new bldg., 8 room apartments, finished in hardwoods; choice location; 2 blocks from I. C. at 50th-st.; $75.

5479-85 JEFFERSON-AV., new modern bldg., every convenience; good transportation; 5, 6, and 7 rooms; $35 to $40.

5538 CORNELL-AV., beautiful location; ½ block from Jackson Park; 7 and 8 rooms; $50 and $55.

346-348 EAST 51ST-ST., between Woodlawn and Lexington-avs., 7 and 8 room modern apartments; $35 to $40.

S. E. COR. 45TH AND CALUMET-AV., attractive new modern bldg., 5 and 6 rooms; $37.50 to $45.

635-37 EAST 51ST-ST., beautiful new building, fronting the park, west of Cottage Grove-av., 4, 5, 6 room apartments, all finished in hardwoods, large front porches, commanding a full view of the park; rents $32.50 to $55.

"AMARILLA," Garfield-blvd. and Indiana-av., elegant 8 room apartments; spacious reception hall, oval dining rooms, finished in Flemish oak; 4 chambers open off private hallway, entirely separate from living rooms; rent $55 to $75.

4598 OAKENWALD-AV., delightful corner apartment; all rooms front on street; 7 rooms; $50.

"BOULEVARD TERRACE" BUILDING, 55TH-ST. and WABASH-AV., 5 and 6 room apartments, all finished in hardwood, polished oak floors; steam heat, hot water, gas ranges, refrigerators, etc.; first class service; rents, $26.50 to $35.

NOTICE.
For the benefit of the numerous renters our branch office at 47TH-ST. and CALUMET-AV. will be open evenings and Sundays until May 1st.
DRAPER & KRAMER,
125 Dearborn-st.
Call or send for our printed list—the most complete—the largest.
4 to 9 rooms, $22.50 up.

TO RENT—
The Drexel Mansions
Northwest cor. Drexel-blvd. and 45th-st.
Most exquisite apartments of 7, 8, 9, 10, and 11 rooms. "Now open for inspection." Ready for occupancy May 1st. Decorate to suit. Automobile storage free. Rentals $65, $75, $100, $125, $150, $166.66, and $250 per month.
Apply to attendant at building or JOHN WORTHINGTON, R. E. Loan Dept. Chicago Savings Bank, s. w. cor. State and Madison-sts.

TO RENT—FLAT 3, 584 E. 60TH-ST., 8 rooms $27.50

Flat 4, 584 E. 60th-st., 8 rooms		27.50
Flat 1, 6005 Ellis-av., 6 rooms		22.50
Flat 4, 6005 Ellis-av., 7 rooms		25.00
Flat 2, 6026 Ellis-av., 7 rooms		30.00
Flat 3, 6026 Ellis-av., 7 rooms		30.00
Flat 1, 6030 Ellis-av., 8 rooms		32.50
Flat 4, 6030 Ellis-av., 8 rooms		35.00
Flat 4, 6032 Ellis-av., 8 rooms		35.00
Flat 2, 6053 Ellis-av., 7 rooms		30.00
Flat 1, 6057 Ellis-av., 7 rooms		26.50
Flat 3, 406 E. 60th-st., 8 rooms		50.00

Steam heat and modern. Phone H. P. 426.
WALLACE HECKMAN, Agt., 5700 Ellis-av.

TO RENT—FLATS—HOT WATER HEAT, house phone, janitor service.

2d story, 3613 Wabash, 6 rooms		$40.00
3d story, 3619 Wabash, 4 rooms		30.00
1st story, 3621 Wabash, 4 rooms		27.50
3d story, 3623 Wabash, 6 rooms		42.50
2d story, 406 36th-pl., 7 rooms		55.00
1st story, 3618 Michigan, 9 rooms		65.00

STEAM HEATED FLATS.

4th story, 507 29th-st., 5 rooms		30.00
4th story, 706 42d-st., 5 rooms		27.50
1st story, 716 42d-st., 5 rooms		27.50

Call on janitor on the premises.
THE UNIVERSITY OF CHICAGO,
1210, 135 Adams-st.

TO RENT—NEW KENWOOD APARTMENTS— 12 SWELL 5 AND 6 ROOM APARTMENTS, NOW BEING COMPLETED, 308 TO 314 E. 52D-ST., S. W. COR. KIMBARK-AV. SURROUNDED BY HANDSOME RESIDENCES; CHOICEST LOCATION IN CITY; MAHOGANY FINISH IN PARLORS AND MAIN STAIR HALLS. DINING ROOMS GOLDEN OAK; PLATERAILS, TAPESTRY WALLS, LARGE AND ELABORATE SIDEBOARDS; ALL BEDROOMS WHITE ENAMEL; ALL ROOMS LARGE AND LIGHT; RENTAL $40 TO $50; READY APRIL 15TH. PLANS AT OUR OFFICE. NEWBURY, 204 DEARBORN-ST. TEL. CENTRAL 1055.

TO RENT—54TH-ST. AND SOUTH PARK-AV., east front, in choice location, facing Washington Park; elegant 9 and 10 room apartments, two baths, large light rooms, finest finish throughout; convenient to elevated R. R. and Indiana-av. cars. Automobile garage; $80 to $100.
ST. GERMAINE, 35TH-ST. AND ELLIS-AV., overlooking Lake Michigan; absolutely fireproof; elevator service; 4 rooms, $32.50; 5 rooms, $40; immediate possession; 7 rooms, $65; 9 rooms, $80; May 1st.
JAMES BOLTON & CO.,
171 La Salle-st.

TO RENT—4413 TO 4423 PRAIRIE-AV., EIGHTEEN SWELL 5 AND 6 ROOM APARTMENTS, READY MARCH 15TH; MAHOGANY FINISH; DINING ROOMS FLEMISH OAK; PLATE RAILS, TAPESTRY WALLS, LARGE AND ELABORATE SIDEBOARDS. ALL BEDROOMS WHITE ENAMEL. ALL ROOMS LARGE AND LIGHT; ONE BLOCK SOUTH 43D-ST. EXPRESS STATION SOUTH SIDE "L," ONE BLOCK EAST INDIANA-AV. ELECTRIC; MODERATE RENTAL; FREE TO MAY 1ST. NEWBURY, 204 DEARBORN-ST.

TO RENT—5328 CALUMET-AV., 2D FLAT, steam heat, 8 rooms; $40.
5326 Calumet-av., first flat, 7 rooms, steam heat $37.50
5475 Jefferson-av., first flat, steam heat, 6 rooms 35.00
6130-32 Michigan-av., 2-6 room flats, steam heat, modern. Will be put in first class shape 35.00
REGELIN, JENSON & CO.,
105 Washington-st.

TO RENT—563 TO 571 EAST 50TH-PL., 6 ROOMS; new buildings; elegantly finished and decorated; all outside light; colonial porches; fine view of park; $42.50 to $45. Owner on premises.

TO RENT—IDEAL LOCATION, FACING PARK; modern, sunny 4 and 5 room flats, near elevated and boulevard, $26.50 up. See janitor, 5050 Forrestville-av. D. W. STORRS, 1028, 119 Monroe-st.

TO RENT—A HOMELIKE FURNISHED FLAT of 6 rooms to a party of five gentlemen, on 30th-st., near Wabash-av. Address O 597, Tribune office.

TO RENT—4652 AND 4654 WOODLAWN-AV. 2D, 3d and 4th floor apartments of 5 and 6 rooms; these are modern and complete in every detail; agent on premises. Rents $40.00 and $45.00.

TO RENT—3714-20 INDIANA-AV., 6 ROOM apartments, just completed; strictly first class; all large, light rooms; reasonable rent. Agent on premises.

TO RENT—ONE 6 ROOM LENOX FLAT, $22; steam, continuous hot water, range, bathroom; 6 closets; lake view; porch; near I. C. Ry. Office, 3537 Cottage Grove-av.

TO RENT—83 AND 85 EAST 31ST, NEAR COTtage Grove-av., 5 rooms flats, steam heat, etc.; $18 to $20. Apply janitor or to W. GRAY BROWN, 801½ W. Madison-st. Phones.

TO RENT—IN CRISTOVAL BUILDING, 177 E. 40TH-ST.
Two 6 room apartments, south front, $32.50 and $35. Also one 4 rm., $22.50. See janitor on premises.

TO RENT—5 ROOM FLAT WITH BATH; ALL modern; fine neighborhood; half block from elevated. 2925 Wabash-av.

TO RENT—3D FLAT, 677 E. 64TH-ST., MODERN, oak trim, floors, steam, decorate to suit; only $30; near Drexel-av. McMINN, 101 Washington-st.

TO RENT—35 AND 37 E. 33D-ST., 2 FLATS, 7 rooms; hot water heat; hardwood floors. Apply 3243 Cottage Grove-av.

TO RENT—CORNER EVANS AND 42D, 6 ROOM modern flat, oak floors, steam, ice box, 2d floor; only $30; fine. McMINN, 101 Washington-st.

TO RENT—FLATS, $10 AND UP; HOUSES, $25 to $200. Also bargains for sale. Call on E. E. BALDWIN & CO., 35th and Indiana-av.

TO RENT—3731 LANGLEY-AV., FINE 4 ROOM flats, $17 up; light; airy; steam, etc. Janitor.

TO RENT—7 ROOM SECOND AND 3D FLATS; modern; $32.50. Drexel-av. and 58th-st.

TO RENT—3133 SOUTH PARK-AV., 6 AND 7 rooms; elegant steam heated flats.

TO RENT—3633 SOUTH PARK-AV., 4 ROOM steam heat flat; $22.50. 126 31st-st., 7 rms., $30.

TO RENT—3240 FOREST-AV., ELEGANT SIX room flat; steam heat; $35.

TO RENT—7 AND 8 ROOM MODERN FLATS. 3612-16 Lake-av. HELMER.

TO RENT—LIGHT, MODERN 5, 6, AND 7 ROOM flats, $32.50 to $38.50. 1735-33 Oakdale-av.

TO RENT—FLATS.

South Side.

TO RENT—BY
Southard & Trainer
142 OAKWOOD-BLVD. DOUG. 704-705.
1074 EAST 58TH-ST. 3833 WENT.
THE SAVOY, GRAND-BLVD., 38TH-ST., 6 rooms in this fine building, overlooking boulevard; artistically papered and decorated; finished in various hardwoods, with hardwood floors; outside light; every improvement; refrigerators and gas ranges furnished; best of janitor service; prices reasonable. AGENT AT BLDG.
MICHIGAN-BLVD., S. E. COR. 40TH-ST., 8 and 10 room apartments; beautiful new bldg.; sunlight in every room; two bathrooms; handsomely finished in hardwoods; latest decorations; every appointment; extra large rooms; best service; low rentals. We also have 4 and 5 room apartments in this bldg.
563 AND 565 EAST 50TH-PLACE, 6 rooms; new building; elegantly finished and decorated; outside light; modern; fine view; near park.
157 and 159 EAST 47TH-ST., 8 rooms, Woodlawn-av., in the heart of Kenwood; outside light; finely finished; decorations to suit; every convenience; fine transportation; $45 to $65.
4618 to 24 INDIANA-AV., 7 rooms, hardwood floors and finish; best transportation; best for the money; $42.50.
574 EAST 45TH-ST., NEAR GRAND-BLVD., 8 rooms, two baths; beamed ceilings in dining rooms; elegantly finished; decorations to suit; best of service; fine view of boulevard.
3706 PRAIRIE-AV., 7 rooms, outside light; new building; finely finished and decorated; $40 and $45.
OSCEOLA, 3716 LAKE-AV., 7 and 8 rooms; high grade fireproof bldg.; outside light; best service; use of elevator; fine view of Lake Michigan.
MICHIGAN-AV., S. E. CORNER 46TH-ST., 5 rooms; finely finished; best service; $35 to $40.
5808 INDIANA-AV., 6 rooms; hardwood floors and finish; light rooms; best service; $40.
4547 INDIANA-AV., 6 rooms; new; finely finished; every convenience; $45.
3631 LAKE-AV., 7 rooms; large porches facing lake; best transportation.
EDGEMERE, 4443 LAKE-AV., 7 rooms; outside light; handsomely finished; every convenience; hardwood floors. OPEN.
4601 GRAND-BLVD., 5 and 6 rooms; outside light; hardwood floors and finish; modern; good service; best transportation.
27 EAST 33D-ST., 5 rooms; hardwood floors; steam heat; $25.
ST. LAWRENCE-AV., N. E. COR. 48TH-ST., 5 and 6 rooms; every convenience; $27.50 to $35.
5039 AND 41 FORRESTVILLE-AV., 4 ROOMS; fine location, one-half block to park; convenient to Indiana-av. line and "L"; hardwood floors and finish; outside light; $32.50.
500 EAST 50TH-ST., 5 rooms, outside light; hardwood floors and finish; best service; fine location; $35.
GREENWOOD-AV., COR. 54TH-PL., 7 and 8 rooms in this handsome new building; polished oak floors; best service; LOW RENTALS.
3821 LAKE-AV., 8 rooms, corner apartment; hardwood floors and finish; every improvement; best service, fine light; $55.
4307 LAKE-AV., 6 and 7 rooms, hardwood floors, best service, modern; $30 and $35.
VINCENNES-AV., BRYANT-AV [35TH-PL.], 5 rooms, new; every improvement; fine transportation, I. C. or surface cars; $35 and $37.50.
1064 EAST 56TH-ST., 5 rooms, hardwood floors and finish, outside light; every improvement; $31.50.
418 EAST 40TH-ST., 5 rooms, 2d floor; all outside rooms; hardwood floors, every convenience; fine view of boulevard; $32.50.

TO RENT—
"THE PARKVIEW"
50th-ct., just east of Grand-blvd.
4, 5, and 6 room apartments, with unusually large, light, well arranged rooms.
Fine view of Washington Park and Grand-blvd.
Specially designed sideboards, consoles, hall-trees, mantels, bookcases, gas fixtures, etc. Decorations in burlaps and art papers.
Ready May 1.
Alley L and Indiana-av. electric one block west.
RENTS $37.50 TO $50.
Agent at building.
Peabody, Houghteling & Co.
164 Dearborn-st.

M'KEY & POAGUE,
134 Washington-st.
S. w. cor. 50th and Madison-av., elegant bldg.; one 6 room flat left, 2d floor $45
S. e. cor. 41st and Grand-blvd., new stone bldg., 4 to 6 rooms, $30 to $40.
S. w. cor. 44th and Vincennes, beautiful bldg., 8 large rooms, two baths, 2d and 3d floors, on corner; every room has outside light $60
455 47th-st., modern, 6 rooms $27
4047 Grand-blvd., 8 rooms, extra size, every modern convenience $50
569 to 575 51st, fine 8 and 9 room flats; nothing equal to them in the city for the rent; electric elevators; just west of Drexel-blvd., facing Drexel Park-pl.; $40 to $60.

TO RENT—
NEW
Colonial Apartments
4119 TO 4129 ELLIS-AV., S. E. COR. BOWEN-AV., 5, 6, and 7 room apartments, most complete in every detail; finished in mahogany and natural birch; English oak dining rooms; white enamel chambers; halltrees, mantels, sideboards; convenient to the 43d-st. station of Illinois Central, Lake Shore boulevard trains, and 43d-st. electric lines; also one block to Drexel-blvd.; rentals $37.50, $45, $50; corner apartment, $55. Agent at building.
4310 TO 18 LAKE-AV. AND 4311 TO 19 GREENWOOD-AV.—New 6 and 7 room apartments in this new building; handsomely finished in various hardwoods; best of service; finely decorated; convenient to I. C. station at 43d-st., Lake Shore boulevard trains, and 43d-st. electric line; possession May 1. The best for the money in the Kenwood district.
SOUTHARD & TRAINER,
142 Oakwood-blvd. Doug. 704 and 705.

TO RENT—
THE WAUBUN—
3860-3870 Ellis-av.; I. C. station 2 blocks; a new building, especially desirable for families of two; suites of 2, 4, and 5 rooms; buffet kitchen; strictly high class building; elevators, cafe; rentals, $25 to $50.
THE BRIGHTON—
Indiana-av. and 41st-st., 7 rooms; steam heat, hardwood floors, oak and enamel finish; excellent transportation; L station 1 block; $32.50 to $40.
THE WESTCHESTER—
3125 to 3131 Groveland-av., 7 rooms; steam heat; I. C. station 1 block; $35.
W. F. PAINE, 217 La Salle-st. Tel. Harrison 1554.

TO RENT—STEAM HEATED APARTMENTS—FROM MAY 1.

5001 Washington-av., 3d apartment, corner 8 rooms	$70.00
180 E. 51st-st., 3d apartment, 8 rooms	70.00
3000 South Park-av., 1st apartment, 8 rooms	50.00
4746 Indiana-av., 3d apt., 8 rooms	50.00
5003 Washington-av., 3d apartment, 6 rooms	47.50
44 E. 50th-st., 2d apartment east, 6 rooms	45.00
4819 Calumet-av., 2d apartment, 6 rooms	45.00
6235 Lexington-av., 2d apartment, 8 rooms	40.00
2342 Calumet-av., 1st apartment, 8 rooms	35.00
6503 Drexel-av., 1st apartment, 6 rooms	26.00

Janitors will show above.
BAIRD & WARNER, 90 La Salle-st.

TO RENT—
"The Mallers"
FIREPROOF APARTMENTS.
4358 Drexel-blvd. Finest in city.
Twelve large rooms and three baths.
Finished in mahogany and fancy woods.
Bathrooms in tile and mosaic.
Entertainment and billiard rooms.
Automobile storage, light, and refrigeration.

TO RENT—THE MONTEREY, 63 E. 39TH-ST., 4 and 5 rooms; steam heat, hot water, etc.; I. C. Ry. 2 blocks, Cottage Grove and 39th-st. cars ½ block; rents, $15 to $22.50.
3836-3838 Rhodes-av., 4, 5, and 6 rooms; steam heat, hot water, etc.; $20 to $30.
3652 Calumet-av., cor. 37th-st., 2d flat, 6 rooms; steam heat, hot water, etc.; $27.50.
5339 Wentworth-av., 5 rooms; steam heat; $20.
W. F. PAINE, 217 La Salle-st. Tel. Harrison 1554.

TO RENT—"ANNA BUILDING,"
S. W. COR. PRAIRIE-AV. AND 48TH-ST.
STEAM HEATED FLATS.

816 48th-st., 3d floor, 4 rooms	[illegible]
818 48th-st., 1st flat, 4 rooms	[illegible]
820 48th-st., 2d flat, 5 rooms	[illegible]
824 48th-st., 3d flat, 5 rooms	[illegible]
826 48th-st., 2d flat, 5 rooms	[illegible]

Apply to janitor on premises, or
Illinois Trust & Savings Bank, Trustee,
La Salle and Jackson-sts.

TO RENT—VERY ELEGANT 8 ROOM FLAT IN one of the choicest localities in the city; parlor, library, reception hall, 4 bedrooms, 2 bathrooms, dining room, kitchen, 2 pantries, 5 large closets, storeroom, etc.; rooms finished in mahogany, birch, oak, and white enamel; dining room is the prettiest to be found; rooms have all outside light and sun; near I. C. Ry., Alley L, and all electric lines; $55. 6515-17 Kimbark-av.
CHAS. A. V. STANDISH, 107 Dearborn-st.

TO RENT—5814 TO 20 INDIANA-AV., TWO blocks to "L" sta. at 58th-st., 6 rooms; three blocks to park; outside light; extra large rooms; elegantly finished; latest decorations; best of service; large porches and yard; possession at once; look at these before renting elsewhere. SOUTHARD & TRAINER, AGENTS. SEE janitor at bldg.

TO RENT—FLATS—
6213 and 23 Washington-av., 1st and 2d floors, 7 rooms each; handsome new bldg., marble entrance, tile and mosaic floors, oak, white enamel, and weathered oak finish; near Ill. Central and Alley L; $40 to $45.
McKEY & POAGUE, 451 E. 63d-st.

TO RENT—FLAT 2, 5829 JACKSON-AV., 8 rooms $32.50

Flat 1, 5815 Drexel-av., 7 rooms	35.00
Flat 2, 5827 Kimbark-av., 8 rooms	37.50
Flat 3, 5827 Kimbark-av., 8 rooms	35.00

Steam heat and modern. Phone H. P. 426.
University of Chicago, 5700 Ellis-av.

TO RENT—1158-60 E. 57TH-ST., NR. IND.-AV. THE DIANA, flat E, 2d floor.
6 r., beautifully decorated;
every modern convenience.
Sunlight in all rooms.
O. F. SMITH, 55th and State-sts. Open.

TO RENT—THE ANGELUS, 35TH AND WAbash-av.—New and elegant appointments; 3 to 7 rooms, completely and beautifully furnished for housekeeping; nothing like them in Chicago; $30 to $75 month; references required.

TO RENT—4740-2 MADISON-AV.
7 and 8 room apartments; quarter sawed hardwoods, cabinet finish, large living and dining rooms; decorations to suit. Telephone or prices. F. L. WARE, Drexel 1231 or Harrison 4013.

TO RENT—WE HAVE LARGE LIST OF FLATS, houses, and stores along the Alley L.
F. P. McCARTHY & CO., State and 39th-sts., 51st and Prairie-av. Tel. Doug. 778-9; Oak. 538. Offices Open Evenings.

TO RENT—4721-4725 LANGLEY-AV., 7-8 RMS.; very fine; polished floors; steam heat, hot water, electric light, wide porches, sodded yard, janitor, everything; see them; $37.50, $40.

TO RENT—NORTHEAST COR. 62D-PL. AND Madison-av., a few modern 4 and 5 room flats, to desirable tenants; 1½ blocks from Ill. Cent. depot. PENNY SAVINGS BANK, 95 Washington-st.

TO RENT—2967 SO. PARK-AV., COMMODIOUS parlor floor flat; 7 rooms; steam heat; quiet building; rent $32. Owner, 2973 So. Park-av.

TO RENT—FLATS.

South Side.

NEW BUILDINGS IN KENWOOD
TO BE COMPLETED APRIL 1.
4844 LAKE-AV., 10 rooms and 3 bathrooms, strictly fireproof construction; one of the most costly and beautifully located apartment buildings in the city; spacious rooms, finished in solid mahogany, birdseye maple, sycamore, etc.; handsome dining rooms, paneled in English oak, with drop beam ceilings. Each apartment has a large private stone porch, overlooking the lake. Rents, $150 to $185.

134-136 EAST 47TH-ST., between Greenwood and Woodlawn-avs., 6 and 7 room apartments, costly and beautiful interior; finished in the new style of decorations; 2 bathrooms; $65 to $75.

194-196 EAST 47TH-ST., between Greenwood and Woodlawn-avs., elegant 8 room apartments; spacious interior arrangements; finished in beautiful woods, artistically decorated; $75 to $85.

5227-5229 MADISON-AV., 6, 7, and 8 rooms; very attractive and artistic interior arrangements; dining rooms finished in English oak, with drop beam ceilings, etc. Will be richly decorated; $55 to $85.

W. K. YOUNG & BRO.,
204 DEARBORN-ST.

TO RENT—HIGH GRADE—
If in search of a strictly modern 9 room apartment, don't fail to inspect this one; location one of the best on South Side; building has a strictly private home appearance; massive stone front and porch; well kept lawn; hot water heat; decorations especially fine; dining room in Flemish oak, beamed ceiling, plate rack, finely upholstered window seats; parlors in relief and free hand work; this apartment cannot be duplicated for $80. We want a desirable tenant for $65 per month. An elegantly equipped billiard room if desired. Apply owner, 3334 Rhodes-av.

West Side.

TO RENT—
THE ILLINI,
873 Jackson-blvd., corner Leavitt-st.
Modern flats, 7 rooms, finished in hardwood, white enamel, and Flemish oak, burlap walls; good sized rooms, ample closets; $35 to $50.
The Universal, 1149 to 1155 Jackson-blvd., 6 and 7 rooms; steam heat, etc.; $27.50 to $33.
The Stanley, 41 Stanley-terrace, cor. Van Buren, 4 and 5 rooms; steam heat, etc.; $18 to $22.
W. F. PAINE, 217 La Salle-st. Tel. Harrison 1554.

TO RENT—RICHARDSON BLDG., CORNER Washington-blvd. and Albany-av., elegant apartments; steam heat, hot water, gas ranges, hardwood floors, ice boxes, electric lights, etc.
1340 Washington-blvd., 1st floor, 8 rooms .... [illegible]
1340 Washington-blvd., 2d floor, 8 rooms .... [illegible]
55 Albany-av., 3d floor, 6 rooms .... [illegible]
Will decorate to suit. Make all inquiries of LYDIARD & STIMSON, 1449 Madison-st.

TO RENT — 1068 JACKSON-BLVD., 8 ROOM flat; steam heat, etc.; very nice; $35.
549 to 563 S. Western-av., 6 room flats; steam heat, etc.; $21. See janitor.
873 to 881 W. Van Buren, 6 and 7 room flats, $18 to $20. Apply to W. GRAY BROWN, 801½ W. Madison-st. Phones.

TO RENT — 846-856 JACKSON-BLVD., CORNER Hamilton-av., 1 block from "L" station; the modern 5 and 6 room choice apartments in "The Wendell," to desirable tenants; steam heat, and all conveniences; possession May 1; $30 and up. Get permit to inspect from J. A. WENDELL & CO., 282-288 Ogden-av.

TO RENT—VERY DESIRABLE AND COZY 4 and 5 room flats, steam heat, and bath; $18 up; possession May 1; Francisco Terrace, s. e. cor. Walnut-st. and Francisco-av. Janitor will show them. E. C. WALLER, 705 Rookery.

TO RENT—S. W. COR. ASHLAND-AV. AND Walnut-st., near Lake-st. "L" and Union Park, 6 room flats; steam heat, hot water, and janitor service; rent $24 to $26. See janitor, or THEODOR W. BUHMANN, 1281 N. Clark-st.

TO RENT—FROM MAY 1ST—
638 Jackson-blvd., cor. Paulina-st., 2d apartment, 7 rooms, $40. Janitor will show.
BAIRD & WARNER, 90 La Salle-st.

TO RENT—FLATS WITH STEAM HEAT AND hot water; 5, 6, 8, and 9 rooms; $30, $35, and $40. Apply at janitor's residence, rear of 833 Washington-blvd.

TO RENT—ELEGANT 7 AND 8 ROOM FLATS; steam; Whipple, near Jackson-blvd. $32.50. WM. H. BUSSEY, r. 505, 134 Washington-st.

TO RENT—FLATS, HOUSES, COTTAGES; SEE our printed list, largest on West Side. J. A. WENDELL & CO., 282-288 Ogden-av.

TO RENT—7 ROOM STEAM HEATED FLAT; double parlors; brown stone front. 538 Jackson-blvd.

TO RENT—192 WINCHESTER-AV., CHOICE 6 room lower flat; large yard; $20; furnished, $30. 706 Adams-st., 10 room modern cottage; $35.

TO RENT—535 W. ADAMS-ST., ELEGANT 6 and 7 room apartments; steam and hot water; hardwood finish; sunlight in all rooms; $40 and $45.

TO RENT—964 JACKSON-BLVD., STRICTLY modern; rent reasonable. ARTHUR DIXON, 299 5th-av.

TO RENT—5 MODERN LIGHT ROOMS; HOT water, gas, electricity, janitor, near Met. L; laundry; decorate to suit; $26. 437 S. [illegible]

TO RENT—7 ROOM FLAT, BATH, FURNACE, laundry; large lawns; $25. 451 W. Congress-st.

TO RENT—4 AND 5 ROOM FLATS, 14 AND 28 Stanley-ter., near Jackson-blvd. Janitor.

TO RENT—912 MADISON; 6 ROOMS; $18. PORTER & BRO., 175 Dearborn. Cent. 2828.

TO RENT—122 WARREN-AV., 6 ROOM FLAT; steam, hot water, range; near Met. L; $30.

TO RENT—6 ROOM FLAT; FURNACE HEAT. 1642 Adams-st., ½ block east of park.

TO RENT—8 ROOM STEAM HEATED FLAT. 8 Humboldt-blvd.

North Side.

TO RENT—IMMEDIATE POSSESSION—325 Wrightwood-av., corner Florence-av., near elevated, 6 and 7 rooms; heated; $30 and $32.50. 1051 Belmont, near Clark, 5 rooms, heat, etc.; $24. 1336 Clark, near Belmont, 6 rooms; janitor service; $18. 1516-20 Barry-av., near Clark, 6 rooms, heated; $15 and $17. Also with POSSESSION MAY 1; 9 Florence-av., 7 rooms, heated, $32.50. 1130 Belmont, 5 rooms, heated; $24. All open for inspection. BROOMELL BROTHERS, 95 Clark-st. Telephone Main 3028.

TO RENT—
THE SHERIDAN.
576-582 La Salle-av. Two 6 room apartments, $50 and $42.50; immediate possession. From May 1st, 6 room apartments, $40 and $45; all conveniences.
GODFREY SCHMID & CO., 167 Dearborn-st.

TO RENT—NEW, WELL BUILT, LARGE AND light 5 room apts., Kenmore and Balmoral-avs., 1 block to N. W. L extension, 5 blocks n. of Wilson; best residence location; fine view of lake and Sheridan-drive; rents $31 and up; below market price.

TO RENT—MANHATTAN APARTMENTS—Deming and Hampden-cts., near park and lake. Beautiful 5, 6, 7 room apartments. All modern conveniences, including steam heat, hot water, telephone, etc. See janitor. Inquire A. HANNAH, Hotel Morrison, Clark and Madison.

TO RENT—1533 KENMORE, CLOSE TO SHERIDan ex. sta., 6 room apartments; immediate possession; $32.50 and $35.
4 and 5 room apartments, corner of Sheridan-road, and Dakin-st.; $27.50, $30, and $35.
REGELIN, JENSON & CO., 1295 Sheridan-road.

TO RENT—VERY DESIRABLE EIGHT ROOM apartment in The Walton, Clark and Locust-sts.
OGDEN, SHELDON & CO.,
34 Clark-st.

TO RENT—THE WOODLAND, S. E. CORNER Kenmore and Ainslie, overlooking the lake and Sheridan-drive, only 3 blocks n. terminal N. W. L; 4 and 5 rm. modern apartments; rents $30 to $45; open for inspection. Phone Sheridan 2842.

TO RENT—4, 5, AND 6 ROOM FLATS ON N. E. cor. Wilson and Ashland-avs.; all modern conveniences; $26 month and up; immediate possession; janitor on premises. JOHN F. WEGFORTH, 163 Randolph-st. Main 4505.

TO RENT—THE HOUGHTON, 586 DEARBORN-av., handsome modern first floor apartment, 8 large, light rooms; every convenience; half block Lincoln Park; possession May 1st. Tel. Har. 2862. C. R. MASSEY, 602 Rialto Bldg.

TO RENT — APARTMENTS, 671 WELLS-ST. and North Park-av., near Eugenie-st.; 6 large rooms; steam heat, hot water, shades, gas stoves, etc.; $30 and $32. Apply renting office, 671 Wells-st.

TO RENT—APARTMENTS, VICINITY SOUTH end Lincoln Park; 6 and 7 rooms; strictly modern; free electric light, steam heat, hot water, etc.; $37.50 and $42.50. Apply office, 671 Wells-st., or 204, 167 Dearborn-st.

TO RENT—BEAUTIFUL 2 ROOM AND BATH suite; bookcase, buffet, writing desk built in; large, light rooms; 1 blk. from lake; 3 blks. Wilson-av. L station. FOX, Evanston and Wilson-avs. Phone 701 Lake View.

TO RENT—S. E. COR. N. STATE AND HURON-sts., 2d and 3d floors in one dwelling of 9 rooms, all light, to private family; steam heat, separate entrance. Apply 1st flat.

TO RENT—283-5 WINTHROP-AV., CLOSE TO Wilson-av. "L"; largest 7 room apartments on the North Side; light and up to date; $45. REGELIN, JENSON & CO., 1906 Evanston-av.

TO RENT—1404 ROKEBY-ST., FIRST FLAT, 7 rooms; also 3d flat, 8 rooms; all modern improvements, hot water heating; light on all sides; $25 per month, either flat. Inquire above address.

TO RENT—25 ELAINE-PLACE, BET. ROSCOE and Cornelia, block west of Evanston-av., new 7 room up to date front flats, $32.50 and $35. See janitor. Penny Savings Bank, 95 Washington-st.

TO RENT—1462 WELLINGTON-AV., NEAR Northwestern "L," very choice 6 room flat; $30; modern in every detail; heat, etc.; $40. BROOMELL BROTHERS, 95 Clark. Tel. Main 3028.

TO RENT—264 E. OHIO-ST., S. W. COR. STATE, elegant flats, 6 rooms and bath; steam heat and all modern improvements; $35. HARTWELL, 248 E. Indiana-st.

TO RENT—6 ROOMS AND BATH, NEAR CHIcago-av.; stove heat. Rent $19. Janitor service. BOAL, HUSTON & CO., 97 Clark-st.

TO RENT—284 WINTHROP-AV., 5 ROOMS; new, modern bldg.; rent $35. McKEY & POAGUE, 134 Washington-st.

TO RENT—"SEVILLE-SAVOY," N. E. COR. La Salle-av. and Locust-st.; modern 7 and 8 room apts.; light, sunny; very desirable. Inquire janitor.

TO RENT—FIRST CLASS APARTMENTS, 35 East Superior-st., 1st floor, 6 rooms. WINSTON & CO., 1414 1st Nat. Bank Bldg. Cent. 1463.

TO RENT—674 WELLS-ST., CLOSE TO LINcoln Park, 3d floor, 6 rooms, $23; 1st floor, 5 rms., $30. Suitable for doctor. Call at premises.

TO RENT—FLAT; SIX LARGE LIGHT ROOMS, steam, hot water; $30. See janitor. 2325 N. Hermitage-av., Ravenswood.

TO RENT—3144 DOVER-ST., 2D FLOOR, 6 rooms, modern, very light; nr. N. W. L; possession April 15 or May 1; $45. L. H. Soleman, 965 Perry.

TO RENT—535 GARFIELD-AV., 1 BLOCK FROM L. park, 8 rooms and bath; mod. flat; stove heat; $25. ERNST STOCK, 374 E. Division-st.

TO RENT—6 ROOM APARTMENT, FURNISHed. 87 Rush-st., Apartment 6.

TO RENT—7 ROOM OUTSIDE APARTMENT, May 1; 6157 Beacon-st., Sheridan Park.

TO RENT—F[LATS].

North Si[de].

NEW BUIL[DINGS]
4 TO 9 ROOM APA[RTMENTS]
COR. SHERIDA[N]
AND IRVING PAR[K]
BLOCK NORTH OF SH[ERIDAN]
DEPOT OF NORTHWE[STERN]
17 MINUTES TO [LOOP]
Most delightful and conve[nient] North Shore; buildings set ba[ck] line and inclosed with iro[n] marble entrance; spacious ro[oms] woods, dining rooms finished [in] oak, with drop beam ceiling[s] consoles, mantels, connecting [with] lavatories; large private fron[t] a fine view of the Sheridan[-road] the larger apartments. All [im]provements. Rent $35 to $80.
86-96 HAZEL-AV., in the [resi]dence section of Buena Park, [...] rooms, finished in hardwoods, [...] $45 to $55.
COR. GRACE AND WAVE[LAND] from Grace station of Northw[estern] room apartments, finished [...] heat and hot water; choic[e] yard; $25 to $30.
W. K. YOUNG & BRO., 20[4] NORTH SIDE OFFICE: [COR. SHERIDAN] AND IRVING PA[RK]

"THE PATT[INGTON]"
IRVING PARK-BLVD. A[ND] [...]
7, 8, AND 9 ROOM A[PARTMENTS]
—RENTS $65 TO $1[...]
WHICH INCLUDES ELE[CTRIC LIGHT], [MAR]BLE ICE, COLD STORAG[E], [AUTOMO]BILE GARAGE.
THIS BEAUTIFUL BUIL[DING IS] IN THE EXCLUSIVE RE[SIDENCE DISTRICT] OF THE NORTH SHORE[...] FROM THE BUSINESS CE[NTER] [...] WESTERN "L" EXPRES[S] [SHER]IDAN-ROAD STATION. [...] FIRST CLASS CAFE IN [...] HANDSOMELY ILLUST[RATED BOOKLET] MAILED ON APPLICATION [...] W. K. YOUNG & BRO., 2[04] [...] NORTH SHORE [...] SHERIDAN-ROAD AND IR[VING] [...] PATTINGTON OFFICE O[...]

TO RENT—
New
4 to 7 Room Ap[artments]
FREE RENT TO [...]
2 blocks from N. [...]
Sheridan-rd. Expr[ess] [...]
17 minutes to "Loop" [...]
Cor. Evanston-av. and Edge[...] furnished in latest styles; [...] bathrooms in the larger one[s] [...]
Agent on premises at all ti[mes].
Telephone Irving 876.
KNOTT, CHAND[LER & CO.],
110 Dearbo[rn-st.]
Telephone Cent[ral] [...]

TO RENT—BUENA PARK—[...] LAKE SHORE APA[RTMENTS] [...] NEW CORNER BUILDIN[G] [...] AND EDGECOMB-PL.; TH[...] AND OUR PRICES WILL [...] MENTS, 4 TO 7 ROOMS; [...] MENTS HAVE 2 BATHR[OOMS] [...] EACH APARTMENT; $35 T[O] [...] LOOKING FOR SOMETHIN[G] [ELE]GANT AT MODERATE PR[ICE] [...] TO SEE THESE; 2 BLOCK[S] [...] ROAD EXPRESS STATION[...] WEST OF LAKE MICHIG[AN] [...] PREMISES. COME TODAY [...] NEWBURY, 20[4] [...]

TO RENT—NEW, MODER[N] [...] room apartments, now read[y] [...] rent to May 1; $35.00 and $40[...] and Racine-avs., at terminus [...] tiful Sheridan Park. Expres[s] [...] twenty-two minutes. Finishe[d] [...] ish tints, white enamel bath[s] [...] designed consoles and sidebo[ards] [...] ly tinted and decorated. B[...] apartment; wire direct to Ce[ntral] [...] no charge except for service [...] for one call a month 5 cent[s] [...] free; name in telephone direc[tory] [...] Owner. Branch office, Wils[on] [...] elevated. Tel. Lake View 93[...]

TO RENT—
THE CLAREN[DON]
Facing the beautiful U. S. [...] Park, one block from lake. [...] 2187, 2193 Clarendon-av., a[nd] [...] 1521, 1523 Edgecomb-pl. [...] 4, 5, and 7 room new apart[ments] [...] Every modern convenience [...] Apply on premises or to [...] GEO[...] 515 Royal Ins. Bl[dg.]

TO RENT—LAKE SHORE [...] ELEGANT NEW 6 ROOM [...] HOGANY FINISH; DININ[G] [...] ERED OAK, PLATE RAIL, [...] LARGE AND ELABORATE [...] BEDROOMS WHITE ENA[MEL] [...] IN EACH APARTMENT; [...] AND WELL LIGHTED; $40 [...] KENMORE-AV., ONE BLO[CK] [...] PARK STATION N. W. "[L]" [...] AND GET CHOICE. NEWBURY, 2[04] [...]

TO RENT—
GEORGIAN [...] APARTMENT B[UILDING] [...]
688-690-692 LA S[ALLE-AV.] [...]
Overlooking Linc[oln Park] [...]
Apartments 4 to 7 rooms, [...] for occupancy about April [...] furnished at owner's expen[se] [...] hot water, etc.; strictly mod[ern] [...] Apply 671 Wells-st., or GE[...] Room 204, 167 Dearborn-st.

TO RENT—NEW, WELL B[UILT] [...] light 5 room apts., Kenmore [...] block to N. W. L extension, [...] best residence location; fi[ne] [...] Sheridan-drive.
Also elegant new 4 and 5 [...] Winthrop and Evanston-avs., 3 blocks [...] 7 and 8 rooms, fine, large, lig[ht] [...] Kenmore and Evanston-av., 3 blocks to Bel[mont] [...] ½ block to Lake Shore-drive. [...] HARNSTROM & CO., 123 La [Salle-st.]

TO RENT—415 LAKE VI[EW-AV.] [...] apartment, from May 1; 8[...] every room outside, large, 2 b[aths] [...] finish; every known convenie[nce] [...] and Lincoln Park, on Lake S[hore] [...] building or L. M. COURTE[...] Phone 5612 Central.

TO RENT—
15 TO 25 ELAIN[E-PLACE] [...]
Block west of Evanston-av[...] 4, 6, and 8 room modern [...] surroundings and plenty of li[ght] [...] walk from Clark-st. "L" st[ation] [...] PENNY SAVINGS BANK, 9[5] [...]

TO RENT—8 ROOM SECOND [...] house; good light. J. Rette[r] [...]

Suburba[n].

THE QUADR[ANGLE]
108-118 EAST-[...]
OAK PARK[...]
Seven room apartments, al[l] [...] vate porch for every apartme[nt] [...] lawn; NO COURTS.
Telephone Oak Park 7033.

TO RENT—EVANSTON—IM[MEDIATE POSSES]SION. THIS MONTH F[REE] [...] ished, strictly modern brick, [...] room light; only $30; furnac[e] [...] LEFT. ACT QUICK. WM. H. BUSSEY, R. 505, [...]

TO RENT—FINEST EVANS[TON] [...] "The Melwood," near la[ke] [...] Michigan-av. and Hamilton[...] QUINLAN & TYSON, 70 [Dearborn-st.] [...] Davis-st., Evanston.

WANTED—F[LATS].

WANTED—TO RENT— [...] KENWOOD AND H[YDE PARK] [...] Near the Ill. Central R. [...] this district are rented. [...] want flats. Give us charge [...] can rent it. McKEY & POAGUE, [...]

WANTED—TO RENT—THR[EE] [...] flat for the summer; must [...] centrally located; willing to [...] 830, Tribune office.

TO RENT—ST[ORES].

South S[ide].

TO RENT—NEW STEAM [...] and offices, corner 47th-st. [...] location in the city for a firs[t] [...] goods, notion, or gents' furn[ishing] [...]
S. e. cor. State and 55th-[st.] [...] heated store; first class lo[cation] [...] and market; $45.
5503 Indiana-av., steam h[eat] [...] in rear; $35. W. K. YOUNG & BR[O.] [...]

TO RENT—568 STATE-ST. [...] 100; basemt. and vault; s[...] State; good saloon; fully eq[uipped] [...] PORTER & BRO., 175 D[earborn] [...]

TO RENT—44 STATE-ST., [...] fine basement; present ten[ant] [...] $100,000 past 3 years. grocery [...] of A. C. MYERS, Seaver's La[...]

TO RENT — 83 E. 31ST-[ST.] [...] Grove-av., stores; steam h[eat] [...] on premises of janitor or to [...] 801½ W. Madison-st. Phone[s].

TO RENT—BARBER SHOP, [...] store, Monroe-st., Windso[r] [...] S. GREGSTEN, 1413 First N[ational] [...]

TO RENT—STATE-ST., SO[UTH] [...] desirable stores and basem[ents] [...] PORTER & BRO., 175 De[arborn] [...]

TO RENT—STORES—408-10 [...] x64; together or separately [...] 175 Dearborn. Cent. 2828.

TO RENT—DEARBORN-ST [...] 1 or 2 desirable stores and [...] PORTER & BRO., 175 D[earborn] [...]

TO RENT—STORE, OAKL[AND] [...] 40th and Cot. Grove, indu[cements] [...] HOLTON, SEELYE & [CO.] [...]

TO RENT—56 STATE-ST., [...] ment. Inquire G. W. PI[...] premises.

TO RENT — FROM MAY [1] [...] Wabash-av. Apply 317 [...]

TO RENT—STORE, 198 L[A SALLE-ST.] [...] MOUR MORRIS, Room 90[...]

West S[ide].

TO RENT—SALOON; JUS[T] [...] dance hall in building. H[...] W. Madison-st.

TO RENT—NEW, LIGHT [...] doors west of Ashland; [...] joins dept. store. 711 Hart[...]

TO RENT—602 HARRISON [...] rooms in rear; shed for b[...] PORTER & BRO., 175 D[earborn] [...]

TO RENT—FLATS.

North Side.

NEW BUILDINGS.

4 TO 9 ROOM APARTMENTS,
COR. SHERIDAN-RD.
AND IRVING PARK-BLVD.,
BLOCK NORTH OF SHERIDAN-ROAD
DEPOT OF NORTHWESTERN "L."
17 MINUTES TO CITY.

Most delightful and convenient location on the North Shore; buildings set back 40 feet from street line and inclosed with iron fence. Handsome marble entrance; spacious rooms, finished in costly woods, dining rooms finished in English weathered oak, with drop beam ceilings; elegant sideboards, consoles, mantels, connecting chamber with marble lavatories; large private front porch, commanding a fine view of the Sheridan-road; 2 bathrooms in the larger apartments. All the most modern improvements. Rent $35 to $80.

...-08 HAZEL-AV., in the most beautiful residence section of Buena Park, near the lake, 6 and 7 rooms, finished in hardwoods, fine large porch, etc.; $45 to $55.

COR. GRACE AND WAVELAND-CT., 2 blocks from Grace station of Northwestern "L," 4 and 5 room apartments, finished in hardwoods; steam heat and hot water; choice location; fine large ...; $25 to $30.

W. K. YOUNG & BRO., 204 DEARBORN-ST.
NORTH SIDE OFFICE: SHERIDAN ROAD AND IRVING PARK-BLVD.

"THE PATTINGTON,"

IRVING PARK-BLVD. AND THE LAKE.
7, 8, AND 9 ROOM APARTMENTS.
—RENTS $65 TO $125 MONTH,—
WHICH INCLUDES ELECTRIC LIGHT, TABLE ICE, COLD STORAGE, AND AUTOMOBILE GARAGE.
THIS BEAUTIFUL BUILDING IS LOCATED IN THE EXCLUSIVE RESIDENCE SECTION OF THE NORTH SHORE—17 MINUTES' RIDE FROM THE BUSINESS CENTER BY NORTHWESTERN "L" EXPRESS TRAINS TO SHERIDAN-ROAD STATION.
FIRST CLASS CAFE IN BUILDING.
HANDSOMELY ILLUSTRATED BOOKLET MAILED ON APPLICATION.
W. K. YOUNG & BRO., 204 DEARBORN-ST.
NORTH SHORE OFFICE:
SHERIDAN-ROAD AND IRVING PARK-BLVD.
PATTINGTON OFFICE OPEN EVENINGS.

TO RENT—

New 4 to 7 Room Apartments.

FREE RENT TO MAY 1.
2 blocks from N. W. Elevated Sheridan-rd. Express station.
17 minutes to "Loop"; 2 blocks from lake. Cor. Evanston-av. and Edgecomb-pl.; apartments furnished in latest styles; completely modern; 2 bathrooms in the larger ones; rentals $35 up. Agent on premises at all times. Telephone Irving 876.
KNOTT, CHANDLER & CO.
110 Dearborn-st.
Telephone Central 5151.

TO RENT—BUENA PARK—SWELL LAKE SHORE APARTMENTS. NEW CORNER BUILDING, EVANSTON-AV. AND EDGECOMB-PL.; THESE APARTMENTS AND OUR PRICES WILL SUIT; 24 APARTMENTS, 4 TO 7 ROOMS; LARGER APARTMENTS HAVE 2 BATHROOMS; PHONE IN EACH APARTMENT; $35 TO $60. IF YOU ARE LOOKING FOR SOMETHING REALLY ELEGANT AT MODERATE PRICES, DON'T FAIL TO SEE THESE; 2 BLOCKS N. E. SHERIDAN-ROAD EXPRESS STATION N. W. L. 2 BLOCKS WEST OF LAKE MICHIGAN. AGENT ON PREMISES. COME TODAY AND GET CHOICE. NEWBURY, 204 DEARBORN-ST.

TO RENT—NEW, MODERN FIVE AND SIX room apartments, now ready for occupancy; free rent to May1; $35.00 and $40; Pemberton, Clifton, and Racine-avs., at terminus of N. W. L. in beautiful Sheridan Park. Express service on elevated, twenty-two minutes. Finished in oak, with Moorish tints, white enamel baths, tile floors, specially designed consoles and sideboards, walls handsomely tinted and decorated. Bell telephone in each apartment; wire direct to Central; 5 cent fee call; no charge except for service used; no guarantee; for one call a month 5 cents, no more; all incalls free; same in telephone directory. W. H. BARRY, Owner. Branch office, Wilson-av., just west of elevated. Tel. Lake View 936.

TO RENT—
THE CLARENDON.
Facing the beautiful U. S. Government Marine Park, one block from lake.
...-2156 Clarendon-av., and
...-1533 Edgecomb-pl.
4, 6, and 7 room new apartments, $40 to $65.
Every modern convenience; finely arranged.
Apply on premises or to
GEORGE H. TAYLOR,
515 Royal Ins. Bldg. Tel. Har. 1537.

TO RENT—LAKE SHORE APARTMENTS—12 ELEGANT NEW 6 ROOM APARTMENTS, MAHOGANY FINISH; DINING ROOMS WEATHERED OAK, PLATE RAIL, TAPESTRY WALLS, LARGE AND ELABORATE SIDEBOARDS; ALL BATHROOMS WHITE ENAMEL; TELEPHONE IN EACH APARTMENT; ALL ROOMS LARGE AND WELL LIGHTED; $40 TO $45. 1740 TO 1746 KENMORE-AV., ONE BLOCK N. E. BUENA PARK STATION N. W. "L"; COME TODAY AND GET CHOICE.
NEWBURY, 204 DEARBORN-ST.

TO RENT—
GEORGIAN COURT
APARTMENT BUILDING,
688-690-692 LA SALLE-AV.,
Overlooking Lincoln park.
Apartments 4 to 7 rooms, from May 1st; ready for occupancy about April 20th. Electric light furnished at owner's expense; also steam heat, janitor, etc.; strictly modern and high grade. Apply 671 Wells-st., or GEORGE S. CRILLY, Room 304, 167 Dearborn-st.

TO RENT—NEW, WELL BUILT, LARGE AND light 5 room apts., Kenmore and Balmoral-avs., 1 block to N. W. L extension, 5 blocks n. of Wilson; fine residence location; fine view of lake and Sheridan-drive.
Also elegant new 4 and 5 room apts., Wellington and Evanston-avs., 3 blocks to L station; and 7 and 8 rooms, fine, large, light apts., Melrose and Evanston-av., 3 blocks to Belmont express station, ½ block to Lake Shore-drive.
HARNSTROM & CO., 125 La Salle. Phone M. 1574.

TO RENT—415 LAKE VIEW-AV., 9 ROOM apartment, from May 1; SOUTH SIDE LIGHT; every room outside, large, 2 bathrooms, mahogany finish; every known convenience; overlooking lake and Lincoln Park, on Lake Shore-drive. Apply at building or L. M. COURTER, N. Y. Life Bldg. Phone 5612 Central.

TO RENT— 15 TO 25 ELAINE-PL. —TO RENT.
Block west of Evanston-av., north of Roscoe. 4, 6, and 8 room modern flats, with beautiful surroundings and plenty of light; only 4 minutes' walk from Clark-st. "L" station.
PENNY SAVINGS BANK, 95 Washington-st.

TO RENT—8 ROOM SECOND FLAT; DETACHED house; good light. J. Retterer, 533 Cleveland-av.

Suburban.

THE QUADRANGLE,

108-118 EAST-AV.
OAK PARK.
Seven room apartments, all outside rooms; private porch for every apartment; overlooking large lawn; NO COURTS.
Telephone Oak Park 7033.

TO RENT—EVANSTON—IMMEDIATE POSSESSION. THIS MONTH FREE. Elegantly finished, strictly modern brick, 6 and 7 r. flats; every room light; only $30; furnace heat. ONLY TWO LEFT. ACT QUICK.
WM. H. BUSSEY, R. 505, 134 Washington-st.

TO RENT—FINEST EVANSTON APARTMENTS, "The Melwood," near lake, fronts park, cor. Michigan-av. and Hamilton-st. See janitor, or QUINLAN & TYSON, 70 Dearborn-st. or 631 Davis-st., Evanston.

WANTED—FLATS.

WANTED—TO RENT—
KENWOOD AND HYDE PARK—
Near the Ill. Central R. R. All our bldgs. in this district are rented. We have tenants who want flats. Give us charge of your bldg. and we can rent it.
McKEY & POAGUE, 134 Washington-st.

WANTED—TO RENT—THREE OR FOUR ROOM flat for the summer; must be well furnished and centrally located; willing to pay $40. Address N 386, Tribune office.

TO RENT—STORES.

South Side.

TO RENT—NEW STEAM HEATED STORES and offices, corner 47th-st. and Lake-av.; finest location in the city for a first class drug store, dry goods, notion, or gents' furnishings.
S. e. cor. State and 55th-blvd., one fine steam heated store; first class location for a grocery and market; $45.
3003 Indiana-av., steam heated store with room in rear; $35.
W. K. YOUNG & BRO., 204 Dearborn-st.

TO RENT—508 STATE-ST., STOREROOM, 25X100, basemt. and vault; r. r. shipping rear; 490 State; good saloon; fully equipped.
PORTER & BRO., 175 Dearborn. Cent. 2828.

TO RENT—44 STATE-ST., STORE, 20X80, WITH fine basement; present tenant has made nearly $100,000 past 3 years, grocery and market. Inquire of A. C. MYERS, Seaver's Lunch Room, 86 State-st.

TO RENT — 83 E. 31ST-ST., NR. COTTAGE Grove-av., stores; steam heat, etc., $35. Apply on premises of janitor or to W. GRAY BROWN, 8014 W. Madison-st. Phones.

TO RENT—BARBER SHOP AND ANOTHER store, Monroe-st., Windsor Clifton Hotel bldg. S. GREGSTEN, 1413 First Natl. Bank Bldg.

TO RENT—STATE-ST., SO. OF POLK, 1 OR 2 desirable stores and basements.
PORTER & BRO., 175 Dearborn. Cent. 2828.

TO RENT—STORES—408-10 DEARBORN-ST., 47x64; together or separately. PORTER & BRO., 175 Dearborn. Cent. 2828.

TO RENT—DEARBORN-ST., SO. OF HARRISON, 1 or 2 desirable stores and basements.
PORTER & BRO., 175 Dearborn. Cent. 2828.

TO RENT—STORE, OAKLAND MUSIC HALL, 40th and Cot. Grove.; inducement to good tenant. HOLTON, SEELYE & CO., 204 Dearborn-st.

TO RENT—58 STATE-ST., STORE AND BASEMENT. Inquire G. W. PIERCE, 1 to 3 p. m., on premises.

TO RENT — FROM MAY — STOREROOM, 425 Wabash-av. Apply 817 Monadnock.

TO RENT—STORE, 198 LA SALLE-ST. SEYMOUR MORRIS, Room 901, No. 135 Adams-st.

West Side.

TO RENT—SALOON; JUSTICE COURT AND dance hall in building. H. B. SHERMAN, 142-8 W. Madison-st.

TO RENT—NEW, LIGHT STORE, 12TH-ST., 2 doors west of Ashland; good for millinery; adjoins dept. store. 711 Hartford Bldg.

TO RENT—902 HARRISON-ST.; GOOD STORE, rooms in rear; shed for horses; $25.
PORTER & BRO., 175 Dearborn. Cent. 2828.

TO RENT—STORES.

West Side.

TO RENT—FROM MAY 1ST—388 OGDEN-AV., store and 2 flats above; now occupied as grocery and market; entire building, $60.
BAIRD & WARNER, 90 La Salle-st.

North Side.

TO RENT—TWO CONNECTING STORES, EACH 22x82, together or separate; modern building; good location for dry goods, furniture, or grocery and market; Lincoln-av., Halsted, and Fullerton-av.; $75.

TO RENT—STORE AND BASEMENT, ILLINOIS-st., near State; good light. WM. M. DEVINE, 71 N. State-st.

TO RENT—SMALL NORTH SIDE STORE; TWO fronts; modern. Address O 515, Tribune office.

TO RENT—OFFICES, LOFTS, ETC.

Offices.

FOR RENT—
SPACE IN
ADAMS EXPRESS BLDG.
Suitable for office or mercantile purposes.
JOHN C. McCORD,
401, 185 DEARBORN-ST.

TO RENT—BURTON BUILDING, 39 STATE-ST.
Half block n. of Marshall Field & Co. Elegant second floor suite of four rooms; sixty feet of plate glass, State-st. frontage; 14 foot high ceiling. Special advertising advantages. Apply to owner, upon premises, 12 to 2 daily.

TO RENT—MEDINAH BLDG., N. E. COR. JACKSON-blvd. and 5th-av., desirable offices and large space suitable for manufacturers' agents and commission men; all conveniences.
BENJ. ROSENBERG, Agt., Room 906.

TO RENT—OFFICES AT A DISCOUNT—OUR general offices will be moved to New York May 1. To dispose of lease, will sublet present space of about 1,200 sq. ft. at a substantial discount. Inquire of the Gillette Sales Co., 1611 Manhattan Bldg.

TO RENT—LARGE, LIGHT OFFICES IN THE AMERICAN EXPRESS BUILDING, 76-78 Monroe-st.
Modern conveniences, reasonable rents, central location. F. A. COLE, 78 Monroe-st.

TO RENT—264 E. OHIO-ST., S. W. COR. STATE, elegant doctor's and dental office attached, with five rooms and bath; steam heat and all modern improvements; $45. HARTWELL, 248 E. Indiana-st.

TO RENT—A FEW DESIRABLE SMALL ROOMS at 182 State-st., $15 and up; also large light room, State-st. front, 725 square feet.
CHARLES V. McERLEAN, 205 La Salle-st.

TO RENT—DICKEY BLDG., 32-46 DEARBORN. Desirable front offices, all modern, good light; $17.50 per month; corner office, 22x22 feet; north and east light. Apply W. G. CARLISLE, office of building.

TO RENT—PRIVATE OFFICE, 610, 85 DEARBORN. UNLIMITED PHONE; COOL AND LIGHT.

TO RENT—CORNER OFFICES, SINGLE OR EN suite; all modern conveniences; fireproof; exceptionally favorable terms. Isabella Bldg., 46 and 48 Van Buren-st., near State. Apply Room 400.

TO RENT—OFFICES IN THE STONE BLDG., Madison-st. and Ashland-av., single or en suite; everything modern and fireproof; evening service. JOHN F. WEGFORTH, 163 Randolph-st. M. 4505.

TO RENT—LENOX BLDG., 88 AND 90 WASHington-st., single or en suite; steam heat, janitor service, elevator, very low rents; see janitor. H. G. HOWARD & CO., 101 Washington-st.

TO RENT—OFFICES AND STOCKROOMS, SUITable for manufacturers' agents and specialties; all modern conveniences; location central. Garden City Block. Phone Main 1514. Room 309, 56 5th-av.

TO RENT—DESIRABLE OFFICES IN ROOKery Bldg., Adams and La Salle-sts. Possession at once or May 1st.
THE GLUCOSE SUGAR REFINING CO.

TO RENT—IMMEDIATE POSSESSION—FREE rent to May 1st, 1905; 3 offices on 4th floor, 2 offices on 5th floor. Merchants' Loan and Trust Building. Apply Room 508.

TO RENT—BANK FLOOR SPACE, ABOUT 1,100 ft.; fine for real estate or broker.
The University of Chicago, 1310 Security Bldg.

TO RENT—OFFICES: WASHINGTON AND 5th-av., Firmenich Building; single or en suite. AARON W. COCHRAN, Agt., 171 Washington.

TO RENT—A FEW LIGHT, DESIRABLE OFfices in the Mallers Bldg., 225 La Salle-st. Also space in the wholesale district.

TO RENT—DESIRABLE OFFICES AT 196 LA Salle-st. SEYMOUR MORRIS, Room 901, No. 135 Adams-st.

TO RENT—LARGE LIGHT ROOM, FACING street, and a few desirable other offices at 95-7 E. Washington-st.; very reasonable.

TO RENT—529-530 MONADNOCK BLDG., EAST bay front AT LIBERAL DISCOUNT. BURNS, 1012 Hartford Bldg., Chicago.

TO RENT—ELEGANT OFFICE, SINGLE OR EN suite, Boylston Bldg., 269 Dearborn-st., opposite Monadnock.

TO RENT—OFFICE IN SUITE, SUITABLE FOR real estate or law offices; $75 and $35 per mo. B. N. BRANCH JR., 70 Dearborn-st.

TO RENT—DESIRABLE OFFICES IN DEXTER and Baltimore Buildings. 84 Adams-st.

TO RENT—DESK ROOM, MAY 1ST, 414, 175 Dearborn-st., Commercial Bank Bldg.

TO RENT—PRIVATE DESK ROOM OR SMALL office; reasonable price. O 343, Tribune office.

Floors and Lofts.

TO RENT—WITH POWER; STEAM HEAT, ELEvators, electric lights, etc.; 25,000 square feet floor space in the KNISELY BUILDING, 68, 70, 72, and 74 West Monroe-st., between Clinton and Jefferson-sts. Inquire of engineer at building or
H. C. KNISELY,
Phone Harrison 4278. 273-275 S. Canal-st.

TO RENT—10,000 SQUARE FEET OF DESIRAble space in downtown district, suitable for light manufacturing; steam heat, freight and passenger elevators; reasonable rent.
F. A. COLE, 78 Monroe-st.

TO RENT—FIRST OR SECOND FLOOR [24X110], plenty of light, good ventilation, elevator service, steam heat, best possible location. 112 Monroe-st. Apply 126 Clark for keys.

TO RENT — 3D AND 4TH FLOORS, 31-33 N. Canal-st.; size, 60x75 feet; 3d floor, plastered, very light; rent, $60 and $50 per floor. Inquire 19 W. Lake-st.

TO RENT—9 S. CANAL-ST., 2D FLOOR, IMproved, light two sides, desirable for offices, salesrooms, light mfg., etc.; wide stairway; plenty sign space; $25.

TO RENT—FLOORS AND LOFTS—
Any size. CAMPBELL INVESTMENT CO., 614-620 Royal Insurance Bldg.

TO RENT—120 AND 122 5TH-AV., 2D AND 3D floors; light on 3 sides; $50 a month each. McKEY & POAGUE, 134 Washington-st.

TO RENT—LOFTS—EACH CONTAINING 4,000 sq. feet, for mfg. purposes; light on 3 sides; low rent to good tenant. 87-89 W. Jackson-blvd.

TO RENT — 3D AND 4TH FLOORS, VERY light, and fine basement, 24x90; elevator. 41 River-st.

TO RENT—3,000 FEET, FOURTH FLOOR, 192 Michigan-av.

Manufacturing Property.

TO RENT—S. W. COR. SHERMAN AND HARRIson-sts., in the new 12 story steel constructed bldg.; stores, floors, and offices; light 4 sides. 66 Sherman-st., 7th floor, 6,000 ft., fine light. 114 Sherman-st., 4th floor, 5,000 ft., fine light. OLIVER & COMPANY, 110 Dearborn-st.

TO RENT—STORE AND LOFTS FOR MANUfacturing purposes, 69 and 71 N. Desplaines-st. SEYMOUR MORRIS, Room 901, 135 Adams-st.

TO RENT—AND FOR SALE—FACTORY, DOCK, warehouse, and switch property.
J. H. VAN VLISSINGEN & CO., 95 Dearborn-st.

TO RENT—SOME VERY DESIRABLE SMALL rooms, with power and heat; $20 a month. See engineer, n. w. cor. Jackson and Clinton-st.

TO RENT—3 FACTORY OR WAREHOUSE buildings, together or separate; 75,000 ft.; convenient to railroads. Owner, 401, 226 La Salle-st.

TO RENT—ONE FLOOR, 24X80, WITH POWER and heat. Address N 272, Tribune office.

TO RENT—FACTORY, 24X80, 3 STORY, WITH power and heat. Address N 271, Tribune office.

TO RENT—SMALL ROOMS, HEAT AND POWer, $15, $20, $25. OWENS, 215 Clinton-st.

TO RENT—BUILDINGS.

TO RENT—436 STATE-ST., BUILDING, STORE, and flats. ROBERT P. WALKER, 115 Dearborn-st.

TO RENT—HOTELS.

TO RENT—LEADING HOTEL; BEST LOCAtion; established trade; 40 rooms; steam heat, baths, bell system. H. C. COEN, Olney, Ill.

TO RENT—HALLS.

TO RENT—FINE, LARGE HALL AND LODGE rooms, being all of fourth floor. 167 and 169 Washington-st.

TO RENT—MISCELLANEOUS.

TO RENT — STORES, FLOORS, BUILDINGS, and space downtown. Write us and make your wants known. We will save you time and expense. Phone Central 2911. BENSON & CO., Room 1212, 140 Dearborn-st.

TO RENT——BUILDINGS, LOFTS, STORES, CENTRAL AND FACTORY PROPERTIES, OR WILL BUILD TO SUIT.
BOWES INVESTMENT CO., Agts., 108 La Salle.

TO RENT—FROM MAY 1, ROOMS, LARGE AND small, steam power for light mfg., in Central Union Block, n. w. cor. Madison and Market-sts. Apply in Room 200.

TO RENT — BUILDINGS, STORES, AND floors in all parts of the city. Send for list. WILLIS & FRANKENSTEIN, 164 La Salle-st.

SAFES.

FOR SALE—THE LARGEST STOCK OF NEW and second hand safes in the city. We are agents for the Hall's Safe Co.'s Safes. They are the best in the market.
DONNELL SAFE CO., 52 and 54 Wabash-av., Chicago.

WE ARE OVERSTOCKED ON SECOND HAND safes; prices cut way down this week. SABATH SAFE & LOCK CO., 188 Lake-st.

WANT SAFE, ABOUT 24X30 INSIDE MEASurement; state lowest price. N 367, Tribune.

SEWING MACHINES.

DO NOT BUY OR RENT A MACHINE UNTIL you visit our salesroom. Our Eldredge Rotary is now on the market. To try one is to buy it. Our improved Eldredge shuttle machines, from $25 to $30, are still leaders, and our B Eldredge Automatic, from $40 to $50, are the most silent running and finest single thread machines made. All makes machines repaired reasonably. National Sewing Machine Co., 73 Wabash-av. Phone Central 2905.

STORE AND OFFICE FIXTURES.

CASH REGISTERS, SECOND HAND, GUARANteed same as new; we will save you more money on a cash register than any other concern in Chicago; don't buy until you see our line; we also repair, replate, buy, and exchange all kinds of cash registers. THE WATSON SECOND HAND CASH REG. CO., INC., 195 E. MADISON-ST.

REFRIGERATORS AND COOLING ROOMS FOR meat markets, grocers, hotels, restaurants, and family use. Market and grocery fixtures of every description made to order in our own factory. We have some second hand refrigerators in good condition. ORR & LOCKETT HDW. CO., 71-73 Randolph-st.

ROLL TOP, FLAT TOP, AND BOOKKEEPERS' desks, swivel and office chairs, complete outfit for any kind of business. We are the reliable store and office fixture house. Two stores.
GUTMANN STORE FIXTURE CO.,
Tel. Har. 4931. 377-379 Wabash-av.

WALL CASES AND FLOOR CASES. EVERY style. Price right, of course.
GUTMANN STORE FIXTURE CO.,
Tel. Harrison 4931. 377-379 Wabash-av.

AUTOMATIC FILING CABINETS, WORKS OF art.
GUTMANN STORE FIXTURE CO.,
Tel. Harrison 4931. 377-379 Wabash-av.

FULL LINE OF DESKS, FILING CABINETS, etc.; old fixtures taken in trade. Call or telephone Harrison 4446. Chicago Safe and Mdse. Co., 255-259 S. Clark-st., near Jackson.

OFFICE DESKS, ALL STYLES, PRICES RIGHT.
GUTMANN STORE FIXTURE CO.,
Tel. Harrison 4931. 377-379 Wabash-av.

WE MAKE A SPECIALTY OF NEW AND 2D hand office and store fixtures; lowest prices in the city. See us first if you care to save money. F. CASEY'S SONS, 41-47 5th-av.

REMOVAL SALE—DERBY HIGH GRADE OFfice desks, sacrifice prices; full line; also chairs, tables, etc. 218 Wabash-av., 2d floor. Phones: Harrison 4400, 4401.

NEW AND SECOND HAND STORE AND OFfice fixtures bought and sold. JAC LEDERER, 372-376 Wells-st.

STORE AND OFFICE FIXTURES; ALSO STOCK of merchandise bought for cash. A. GUTMANN, 149 E. Chicago-av.

YOU'LL SAVE TIME AND MONEY BY HAVING convenient office furniture. The A. H. Andrews Co., 174 Wabash-av.

WANTED—BURROUGHS' ADDING MACHINE; must be cheap; state condition, capacity, and lowest cash price. 631 N. St. Clair-st., Toledo, O.

FOR SALE—OFFICE DESK, ALSO LABORAtory desk and furniture; two 50 gall. and two 20 gall. tubs. Address O 590, Tribune office.

S. D. CHILDS & CO., OFFICE SUPPLIES, STAtionery, printing. 200 Clark-st.

FOR SALE—20 FT. WOOD PARTITION; COST $100; sell for $25. Nosconesoti, 59 State-st.

FOR SALE—ROLL TOP DESK AND BICYCLE; very cheap. 1734 Indiana-av.

WANTED—SECOND HAND SHOW CASE, 9, 10, or 12 ft. long. Address N 392, Tribune office.

TYPEWRITERS.

TYPEWRITERS—RENTED AND SOLD.
Some great bargains; all makes.
Renting a specialty. Repairs well done.
Call and examine large variety or send for catalogue. ROCKWELL-BARNES COMPANY, 207-209 Wabash-av., Chicago.

TYPEWRITER BARGAINS—
ALL THE STANDARD MAKES.
Renting a specialty.
F. S. WEBSTER COMPANY,
Phone Main 1840. 211 Madison-st.

RENT REMINGTON TYPEWRITERS FROM the makers for $3 a month and up. They furnish the best; most interested in satisfactory use. 154 Wabash-av.

RENTING TYPEWRITERS IS OUR SPECIALTY; $2 to $3 per month; all high grade.
Chicago Office Outfitting Co.,
84 La Salle-st. Main 2435.

TO RENT—OR SALE—ON TIME, SMITH NO. 2, with cabinet, roll top desk, 2 chairs; private party. Address N 135, Tribune office.

THE BLICKENSDERFER TYPEWRITERS—Price, No. 7, $50; No. 5, $35. One-half what the others ask. Office, 277 Dearborn-st.

ALL MAKES RENTED, $2.50 PER MONTH. Typewriter Headquarters, 291 Dearborn-st.

TO LEASE.

TO LEASE—ON RANDOLPH-ST., NEAR CAnal, near Butler Bros. and Kelley, Maus & Co.'s big establishments, large lot; best wholesale location; long time; will build for responsible tenant. F. A. WINKELMAN, Owner, 166 E. Randolph-st.

TO LEASE—A LEADING DOWNTOWN WEST Side vacant business corner to lease for long term; 23,750 square feet; very desirable for large business; large private entrance; splendid light. F. A. WINKELMAN, 166 E. Randolph-st.

300 FEET ON C., B. & Q. LINE; SUITED FOR factory; near Lawndale. N 583, Tribune office.

TALKING MACHINES.

EDISON OR VICTOR TALKING MACHINES—Nothing down; begin to pay us after 30 days; easy terms; all kinds of machines and disc records exchanged; all records in stock; 10 inch disc records, 30c; 500 Victor needles, 15c. Central Camera Co., 31 Adams-st., 195 Wabash-av.

LYON & HEALY VICTOR TALKING MAchines are the clearest and most musical; all the new records; easy terms. Wabash and Adams.

TAILORS' CUTTING SCHOOLS.

PAY $5 DOWN AND LEARN CUTTING, FITting, designing, by most complete, up to date system in use. De Ritter School, 147 State-st.

CHARLES J. STONE CO.—TAILORS' CUTting school, 194-196-198 La Salle-st., Chicago. Day and evening classes; Phone Main 163. Est. 1879.

CROONBORG SARTORIAL ACADEMY, 183-185-187-189 DEARBORN-ST., CHICAGO. PHONE CENT. 5529.

TRUSSES, DEFORMITY APPARATUS.

DR. A. H. PARKER, EXPERT IN THE CURE of rupture and manufacturer of trusses, elastic stockings, supporters, etc. 58 State-st., Chicago. Remove May 1 to larger and improved quarters, n. w. cor. Washington and Dearborn-sts.

DR. WOLFERTZ, SPECIALIST, 60 50TH-AV., expert truss fitter; rupture and deformities positively cured with my latest appliances; trusses 50c to $10; elastic stockings, etc.; also open Sun. till 12.

WATCHES, JEWELRY, ETC.

BARGAINS IN WATCHES

The best time to buy a watch is right now. We are offering high grade watches on terms which have never been paralleled. This opportunity should be taken at once by all persons desirous of obtaining a good watch at the most favorable price.

Elgin and Waltham

Watches can be obtained from us this month by paying one dollar down when you take the watch and one dollar per week until paid for.

Diamonds

on credit the same way. Step into our store and get a copy of our new catalogue. All business confidential. Open daily until 6:30 p. m., Wednesdays and Saturdays until 10 p. m.

LOFTIS BROS. & CO.,
DIAMONDS, WATCHES, JEWELRY.
2d floor Stewart Bldg., 92 to 98 State-st.

THE WALKER-EDMUND CO.,
702 Stewart Bldg., State and Washington-sts. SPECIAL—Genuine Elgin or Waltham watches, best filled cases, $11. Terms $1 per week. Rare diamond and watch bargains. Pay as you earn.

LIBERAL REWARD—SEND ME THE NAME of a friend, city or country, who will buy a diamond or watch for cash or credit of me and I will pay you liberally. Confidential. Address salesman, K E 243, Tribune office.

CLAPP & COWL, JEWELERS, 69 WASHINGton-st. Est. 1868. Diamonds, watches, silverware, etc.; prices lower than any house; full value paid for diamonds, gold, duplicate wedding presents.

OLD GOLD, SILVER AND DIAMONDS BOUGHT —W. Becker, Dia. Setter, 199 S. Clark, R. 29, 3d f.

STEAMSHIP LINES.

Ocean Navigation.

COMPAGNIE GEN'ALE TRANSATLANTIQUE—French line. New York to Havre—Six days.
Sailings every Thursday at 10 a. m.
La Lorraine....Apr. 6 May 4 June 1 June 29
La Touraine....Apr. 13 May 11 June 8 ....
La Savoie.....Apr. 20 May 18 June 15 July 13
La Bretagne...Apr. 27 May 25 June 22 July 20
New, modern, gigantic Twin-Screw and Express Steamers; naval officers' man-of-war discipline. Company's vestibule trains, Havre-Paris, 4 hours. 1st class, $60 and upwards; 2d class, $42.50 and upwards, according to steamers.
M. W. KOZMINSKI, G. W. Agt., 71 Dearborn-st.

ALLAN LINE ROYAL MAIL STEAMERS—
MONTREAL to LIVERPOOL. Weekly Sailings St. Lawrence Route.
Shortest, smoothest and most picturesque.
NEW FAST TURBINE TRIPLE SCREW STEAMERS "Victorian" and "Virginian"—12,000 tons each. TWIN SCREW STEAMERS "Tunisian" and "Bavarian"—10,500 tons each. Apply to any local agent, or ALLAN & CO., 174 JACKSON-BLVD., CHICAGO.

OCEANIC STEAMSHIP CO.—[A. & A. LINE.]
Sails from San Francisco to HONOLULU every 10 days. To SAMOA, NEW ZEALAND and AUSTRALIA. SPLENDID 6,200 TON STEAMERS, April 27, May 18, and every 21 days. TAHITI once a month. Round the world, $632.70. Address A. & A. Line, 103 S. Clark-st., or 100 Adams-st., Chicago.

HOLLAND-AMERICA LINE—
NEW YORK—ROTTERDAM, via BOULOGNE.
Sailings Wednesdays at 10 a. m.
Potsdam.....Apr. 19 May 24 June 28 Aug. 9
Noordam.....Apr. 26 May 31 July 5 Aug. 16
Statendam....May 3 June 7 July 12 Aug. 23
Rotterdam....Apr. 12 May 17 June 21 Aug. 2
Ryndam......May 10 June 14 July 19 Aug. 30
Apply to HOLLAND-AMERICA LINE, 69 Dearborn-st. Phone Central 3840.

ANCHOR LINE STEAMERS — NEW YORK, GLASGOW—LONDONDERRY—LIVERPOOL.
Astoria.........April 15 Furnessia..........April 29
Columbia.......April 22 Caledonia............May 6
NEW YORK TO MEDITERRANEAN PORTS.
Perugia..........April 22 Algeria...............May 6
APPLY EARLY FOR CHOICE BERTHS.
For Single or Round Trip Excursion Tickets.
176 JACKSON-BLVD. TEL. HARRISON 3333.

ITALIAN ROYAL MAIL S. S. CO.
NAVIGAZIONE GENERALE ITALIANA.
TO NAPLES, GENOA, ALEXANDRIA.
Lom'dia.Apr. 26 June 14 Sardegna..........May 10
Liguria...May 4 June 28 Sicilia...............May 24
For further information apply to
HIRZEL, FELTMANN & CO., 9-11 Broadway, N.Y.
J. S. LOWITZ, 151 E. Van Buren-st.

OCEAN RATES TO LIVERPOOL—FIRST CABIN $65.00; second, $40.00; third, $26.50; Hamburg, Bremen, third, $32. Canadian Pacific lines. A. C. SHAW, 228 S. Clark-st., Chicago. Harrison 2108.

STEAMSHIP LINES.

Ocean Navigation.

NORTH GERMAN LLOYD
FAST EXPRESS SERVICE.
PLYMOUTH—CHERBOURG—BREMEN.
K.Wm.II...Apr. 18, 8 am | Kaiser.......July 4, 10 am
Kronprinz.May 2, 8 am | K. Wm. II.July 11, 11 am
Kaiser......May 9, 10 am | Kronprinz..Aug. 1, 6 am
K. Wm. II May 16, 1 pm | Kaiser......Aug. 8, 10 am
Kronprinz.May 30, 1 pm | K.Wm. II.Aug. 15, 6 am
Kaiser......June 6, 10 am | Kronprinz.Aug. 29, 2 pm
K. Wm. II.June 13, noon | Kaiser.....Sept. 5, 10 am
Kronprinz.June 27, 11 am | K. Wm. II.Sept. 12, 2 pm
TWIN SCREW PASSENGER SERVICE.
PLYMOUTH—CHERBOURG—BREMEN.
*Gneisenau.Apr. 6, 10 am | Kurfuerst.June 20, 10 am
Kurfuerst.Apr. 11, 10 am | Alice.......June 29, 10 am
*Rhein....Apr. 13, 10 am | Bremen.....July 6, 10 am
*Bra'burg.Apr. 27, 10 am | Barbar'sa.July 13, 10 am
Barbarossa.May 4, 10 am | Friedrich.July 18, 10 am
Friedrich..May 11, 10 am | Kurfuerst.July 25, 10 am
Kurfuerst.May 18, 10 am | *Main.....Aug. 3, 10 am
Alice.......May 25, 10 am | Bremen....Aug. 10, 10 am
Bremen....June 1, 10 am | Barbar'sa.Aug. 17, 10 am
*Neckar...June 3, 10 am | Friedrich.Aug. 22, 10 am
Barbarossa.June 8, 10 am | Kurfuerst.Aug. 31, 10 am
Friedrich.June 15, 10 am | *Main.....Sept. 7, 10 am
Steamers marked * sail for Bremen direct.
MEDITERRANEAN SERVICE.
GIBRALTAR—NAPLES—GENOA.
K. Albert..Apr. 8, 11 am | P. Irene....July 8, 11 am
K. Luise...Apr. 15, 11 am | K. Albert.July 22, 11 am
†Neckar..Apr. 22, 11 am | K. Luise...Aug. 5, 11 am
P. Irene...Apr. 29, 11 am | P. Irene....Aug. 19, 11 am
K. Albert.May 13, 11 am | K. Albert.Sept. 2, 11 am
K. Luise..May 20, 11 am | K. Luise...Sept. 9, 11 am
P. Irene....June 3, 11 am | P. Irene...Sept. 23, 11 am
K. Albert.June 17, 11 am | K. Albert..Oct. 7, 11 am
K. Luise...June 24, 11 am | K. Luise...Oct. 14, 11 am
†Naples only.
OELRICHS & CO., NO. 5 BROADWAY, N. Y.
H. CLAUSSENIUS & CO.,
General Western Agents, 95 Dearborn-st.

AMERICAN LINE—
PLYMOUTH—CHERBOURG—SOUTHAMPTON.
New York.........Apr. 15 | Philadelphia.......Apr. 29
St. Louis..........Apr. 22 | St. Paul.............May 6
PHILADELPHIA—QUEENSTOWN—LIVERPOOL.
Friesland..........Apr. 15 | Merion..............Apr. 29
Westernland.....Apr. 22 | Noordland.........May 6
ATLANTIC TRANSPORT LINE.
NEW YORK—LONDON DIRECT.
Minneapolis......Apr. 15 | Minnetonka.......Apr. 29
Minnehaha.......Apr. 22 | Mesaba..............May 6
LEYLAND LINE.
BOSTON—LIVERPOOL.
Devonian..........Apr. 12 | Bohemian..........Apr. 26
Cestrian...........Apr. 19 | Winifredian.......May 3
RED STAR LINE.
NEW YORK—ANTWERP—LONDON—PARIS.
Calling at Dover for London and Paris.
Finland.............Apr. 15 | Kroonland.........Apr. 29
Vaderland.........Apr. 22 | Zeeland.............May 6
WHITE STAR LINE.
NEW YORK—QUEENSTOWN—LIVERPOOL.
Oceanic.............Apr. 12 | Baltic...............Apr. 26
Majestic...........Apr. 19 | Teutonic............May 3
Cedric..............Apr. 21 | Celtic................May 5
BOSTON—QUEENSTOWN—LIVERPOOL.
Arabic.......Apr. 27 May 25 June 22
Cymric.......May 11 June 8 July 13
Republic......June 1 July 6 Aug. 10
NEW YORK AND BOSTON DIRECT to the MEDITERRANEAN via Azores.
GIBRALTAR, NAPLES, GENOA, ALEXANDRIA.
FROM NEW YORK.
Republic......Apr. 13 Romanic, July 6
Cretic.........Apr. 20 June 15 July 27
FROM BOSTON.
Romanic......Apr. 22 June 3 Aug. 19 Oct. 7
Canopic.......May 13 June 24 Aug. 5 Sept. 16
F. C. BROWN, Western Passenger Agent.
Phone Central 139. 90-96 Dearborn-st.

CUNARD LINE— ESTABLISHED 1840.
The oldest line crossing the Atlantic.
N. Y. & BOSTON—QUEENSTOWN, LIVERPOOL.
Record passage, 5 days 7 hours 23 minutes.
Ivernia, Boston....Apr. 11 May 9 June 6 July 4
Lucania, N. Y.....Apr. 22 May 20 June 17 July 15
Saxonia, Boston...Apr. 25 May 23 June 20 July 18
Umbria, N. Y......May 13 June 10 July 8 Aug. 5
Etruria, N. Y......Apr. 29 May 27 June 24 July 22
Campania, N. Y...May 6 June 3 July 1 July 29
THE MAMMOTH NEW FAST CUNARDER "CARONIA" [Twin Screw],
676 feet long, 21,000 tons, 21,000 h. p.
From New York Apr. 15, May 16, June 13, July 11.
MEDITERRANEAN SERVICE.
GIBRALTAR—NAPLES—ADRIATIC.
N. Y., TRIESTE, FIUME, CALLING AT NAPLES
Pannonia [new twin sc.], 9,851 tn..Apr. 11 June 8
Carpathia [new twin sc.], 13,603 tons......Apr. 18
Ultonia [twin sc.], 10,402 tons.......May 9 June 27
Slavonia [new twin sc.], 10,605 tn..May 23 July 11
F. G. WHITING, Mgr., Dearborn & Randolph-sts.

HAMBURG-AMERICAN LINE—
PLYMOUTH—CHERBOURG—HAMBURG.
S. S. DEUTSCHLAND.
Sails Apr. 27, May 25, June 22, etc.
†Waldersee......Apr. 13 | *Allemannia.......Apr. 22
†Bluecher.........Apr. 15 | †Deutschland......Apr. 27
‡Dania.............Apr. 15 | *Pennsylvania.....Apr. 29
†Moltke...........Apr. 20 | Hamburg.............May 3
†Grill room. *Gymnasium on board. ‡Direct. §Via Dover for London and Paris to Hamburg.
NEW YORK—NAPLES—GENOA.
PRINZ ADALBERT.........Apr. 11, May 30, July 18
PRINZ OSKAR...............May 9, June 27, Aug. 15
Office: Corner Randolph and La Salle-sts.

COOK'S TOURS TO EUROPE—33 THIS SEASON. $175 to $1,015. All expenses included. THOS. COOK & SON, 234 South Clark-st.

Lake Navigation.

GRAHAM & MORTON LINE.
ST. JOSEPH and BENTON HARBOR.
Tuesday, Thursday, and Saturday at 11:30 p. m. Daily service effective April 10th, 9:30 a. m.
GRAND RAPIDS AND HOLLAND.
Allegan, Saugatuck, and connecting lines. Tuesdays, Thursdays, and Saturdays at 8 p. m. Daily service effective April 11th.
THE ONLY LINE TO LAKE SUPERIOR.
First steamer leaves April 22d.
Dock foot of Wabash-av. Phone Central 2162.

GOODRICH LINE STEAMERS—$2 TO GRAND Rapids; $1.50 to Grand Haven and Muskegon; 7:45 p. m. Tues., Thurs., and Sat. $1 to Milwaukee and Racine, 8 p. m. daily. Docks, ft. Michigan-av.

RAILWAY TIME TABLES.

WESTERN ROADS.

*Daily. ‡Sunday. †Ex. Saturday. ¶Ex. Monday. †Ex. Sunday.

BURLINGTON ROUTE — CHICAGO, BURLINGTON & QUINCY RAILWAY CO.—Union Passenger Station. Telephone Main 3577. Canal and Adams-sts. City ticket office, Telephone Central 3117, 211 Clark-st., corner Adams. Feb. 5, 1905.
Leave. Arrive.
* 5:00 pm Denver Limited—for Colorado and Utah. * 8:45 pm
*10:30 pm Overland Express — for Denver, Salt Lake City, San Francisco, and Los Angeles. * 7:20 am
* 6:30 pm Twin City Limited—for St. Paul, Minneapolis. * 9:00 am
*10:50 pm Twin City Express — for St. Paul, Minneapolis. * 9:35 pm
* 6:10 pm Kansas City Ell — for Kansas City, St. Joseph, Leavenworth. * 8:00 am
* 9:15 am The Fast Mail—for Galesburg, Burlington, Council Bluffs, Omaha, Lincoln, Deadwood, Cody, Billings, Butte, Spokane, Seattle, and Portland. * 9:08 am
* 6:00 pm Missouri River Express—for Council Bluffs, Omaha, Lincoln & Nebraska p'ts. * 9:03 am
*10:30 pm Iowa-Nebraska Express—for Burlington, Council Bluffs, Omaha, Lincoln, and Nebraska points. * 7:20 am
*10:30 pm Iowa Express—for Burlington, Des Moines, Ottumwa, Creston, Council Bluffs and Iowa points. * 7:00 am
* 6:30 pm Northern Limited—for Rochelle, Oregon, Galena, Dubuque, La Crosse, Winona * 9:00 am
*10:50 pm Northern Express—for Rochelle, Oregon, Galena, Dubuque, La Crosse, Winona * 9:35 pm
*10:30 pm Illinois-Missouri Express, for Quincy, Brookfield, St. Joseph, Kansas City, Atchison, and Leavenworth. * 7:00 am
*11:30 am Illinois Local—Chicago to Mendota, Buda, Galesburg, Burlington, Quincy. Yates City [†], Canton [†], Vermont [†], Moline [†], Davenport [†], Rock Island [†], Clinton [†]. † 2:20 pm
† 8:20 am Illinois Local—Chicago to Galesburg, Ottawa, Streator. † 6:10 pm
† 8:20 am Northern Illinois Local—Chicago to Rochelle, Oregon, Forreston, Rockford. † 2:20 pm
† 4:30 pm Illinois Local—Chicago to Mendota, Ottawa, Streator, Rochelle, Rockford, Sterling. †10:35 am

CHICAGO AND ALTON RAILWAY—"THE ONLY WAY."
City ticket office, 101 Adams-st. Phone Harrison 4470. Union Passenger Station, Canal-st., between Adams and Madison-sts. Phone Main 2123.
Lv. Chgo. St. Louis-Springfield trains—Ar. Chgo.
* 9:00 am Prairie State Express....... * 8:15 pm
*11:25 am Alton Limited................... * 5:04 pm
* 9:00 pm Palace Express.................. * 7:15 am
*11:43 pm Midnight Special............... * 8:05 am
* 8:15 pm Bloomington-Springf'ld Local * 1:15 pm
Streator-Peoria trains—
†11:25 am Peoria Express.............. † 1:15 pm
† 3:15 pm Peoria-Chicago Limited...... † 5:04 pm
*11:43 pm Peoria Midnight Special...... * 7:15 am
Jacksonville-Kansas City trains—
* 3:15 pm Kansas City Express......... * 1:15 pm
* 6:30 pm Kansas City Hummer......... * 7:45 am
† 9:00 am Bloomington-Jacksonville and Mexico Local.............. † 5:04 pm
* 2:45 am Bloomington Special......... *10:30 am

CHICAGO AND EASTERN ILLINOIS R. R., LA Salle Station. On elevated loop. Van Buren and La Salle-sts. Ticket office, 91 Adams. Phone C. 4446.
St. Louis Day Express.......... *10:27 am *5:52 pm
Frisco Exp. to St. Louis........ *11:32 pm *7:45 am
N. Orleans Special, Montgomery, Birmingham, Atlanta. * 1:15 pm *4:50 pm
T. Haute, Evansville, Nashville, Atlanta, Jacksonville. * 6:40 pm *9:30 am
Attica, Brazil, Danville, T. Haute, Shelbyville, Marion. † 7:52 am †7:40 pm
Attica and Veedersburg........ † 1:35 pm †1:35 pm
Danville, T. Haute, Ev'sville, Shelbyville, and Thebes........ *11:42 pm *6:43 am

WISCONSIN CENTRAL RAILROAD — DEPOT, 12th-st. and Park Row. Leave. Arrive.
St. Paul, Minneapolis, Ashland, Duluth.......... *2:45 am * 9:40 am; *6:15 pm *10:50 pm
Marshfield, Chippewa Falls, Eau Claire........ *2:45 am * 9:40 am; †8:35 am † 8:15 pm; *6:15 pm *10:50 pm
Waukesha, Fond du Lac, Oshkosh, Neenah........ *2:45 am *9:40 am; †8:35 am † 1:05 pm; †1:30 pm † 6:15 pm; *6:15 pm *10:50 pm
Waukesha Local........ *4:00 pm *10:20 am

CHICAGO GREAT WESTERN RY. — MAPLE Leaf Route, Grand Central Station, 5th-av. and Harrison-st. Office, 115 Adams-st. Phone, Central 3503.
Minneapolis, St. Paul, Kansas City, St. Joseph, Dubuque, Des Moines.... * 8:45 am * 9:30 pm; * 6:30 pm * 8:55 am; *11:00 pm * 1:40 pm
Omaha, Council Bluffs, and Fort Dodge.... * 6:30 pm * 8:55 am; *11:00 pm * 9:30 pm
Sycamore and Byron.... † 3:10 pm †10:40 am
St. Charles, Sycamore, Dekalb † 5:45 pm † 7:45 am

ATCHISON, TOPEKA & SANTA FE RY.—CITY office, 109 Adams-st. Phone Cent. 2037. Dearborn station, Polk and Dearborn-sts. Phone Har. 755.
Leave. Arrive.
Streator, Galesburg, Ft. Madn. † 7:58 am † 5:02 pm
Streator-Pekin Express.... † 1:00 pm † 1:00 pm
Kansas City, Colorado, Texas. * 6:00 pm * 9:40 am
California Fast Mail (Mexico). * 8:40 am * 7:30 am
California Express.... *10:00 pm * 7:35 am
THE CALIFORNIA LIMITED—Los Angeles, San Diego, and San Francisco.. * 7:30 pm * 2:15 pm

RAILWAY TIME TABLES.

WESTERN ROADS.

*Daily. ‡Sunday. †Ex. Saturday. ¶Ex. Monday. †Ex. Sunday.

Chicago & North-Western Ry.
Ticket office, 212 Clark-st. (Telephone Central 721) and Wells-st. Station. Information Bureau, Telephone Main 985 and Automatic 628.
Leave. Arrive.
† 7:00 am Milwaukee, Madison, Sheboygan, Manitowoc a†1:15 pm
† 8:05 am Rockford and Freeport † 7:20 pm
† 8:45 am via Elgin † 7:30 pm
a†9:00 am Milwaukee, Oshkosh, Green Bay, Menominee * 5:55 pm
* 9:00 am St. Paul and Minneapolis, Beloit, Janesville, Madison * 9:30 pm
† 9:00 am La Crosse, Winona and Minnesota points † 9:30 pm
* 9:00 am Marshfield via Merrillan * 9:30 pm
* 9:00 am Rockford via Harvard † 7:00 pm
*10:15 am Cedar Rapids, Des Moines, Council Bluffs and Omaha * 6:45 am
†10:25 am Elgin, Rockford, Freeport †12:45 pm
†11:30 am Milwaukee, Oshkosh, Green Bay, Sheboygan, Manitowoc a†1:15 pm
†11:30 am Wausau, Marshfield
†12:30 pm Cedar Rapids and intermediate † 9:20 pm
† 2:00 pm Milwaukee and intermediate † 1:40 pm
a†3:00 pm Green Bay, Menominee † 9:30 am
† 3:00 pm Milwaukee, Madison † 4:00 pm
† 4:05 pm Beloit, Janesville, Madison a†6:55 pm
b†4:30 pm Elgin, Rockford, Freeport †10:00 am
† 4:30 pm Beloit, Janesville *10:25 am; †12:45 pm
* 5:00 pm Milwaukee, Sheboygan, Manitowoc, Oshkosh, Appleton Jct., Wausau, Marshfield, Ashland d*9:45 am
* 6:00 pm Mason City, Fox Lake * 8:55 am
‡ 6:00 pm Northern Iowa and the Dakotas ¶ 8:55 am
‡ 6:30 pm St. Paul and Minneapolis * 8:55 am
† 6:30 pm Rockford via Harvard †10:05 am
* 7:00 pm Denver, Omaha, Des Moines, Sioux City, Bonesteel e*9:50 pm
* 8:00 pm Milwaukee, Green Bay, Marquette, The Copper Country * 7:00 am
The Overland Limited
* 8:00 pm Omaha, Sioux City, Ogden, Salt Lake, San Francisco, Los Angeles, Portland. * 9:00 am
* 8:04 pm La Crosse, Winona, Minnesota and Dakota. * 7:00 am
*10:00 pm Superior and Duluth * 7:20 am
*10:00 pm Janesville, Madison, St. Paul and Minneapolis * 7:00 am
*10:30 pm Milwaukee, Green Bay, Escanaba * 7:00 am
‡10:30 pm Manistique, Sault Ste. Marie ¶ 7:28 am
*11:00 pm Omaha, Sioux City, Black Hills, Denver, Salt Lake, San Francisco, Los Angeles, Portland. * 7:20 am
‡11:00 pm Mason City, Fox Lake * 8:50 pm
‡11:00 pm Hawarden and Northern Iowa ¶ 8:45 am
† 2:45 am Milwaukee, Madison, Ashland, Marquette, Wausau, Marshfield a†9:30 pm
* 3:00 am Beloit, Janesville, Madison, St. Paul and Minneapolis, Superior and Duluth *11:45 am
† 3:00 am La Crosse and Winona. † 5:55 pm
† 3:00 am Green Bay, Menominee † 9:30 pm
† 3:00 am Milwaukee, Sheboygan † 9:30 pm
† 3:00 am Marshfield via Merrillan ¶ 7:00 am
(a) Daily Chicago and Milwaukee. (b) Sunday 7:02 pm. (c) Daily to Green Bay. (d) Ar. ex. Monday from Wausau and Marshfield. (e) Arrives from Bonesteel *9:45 am.

CHICAGO, MILWAUKEE AND ST. PAUL RAILWAY.
City ticket office, 95 Adams-st. Phone Harrison 1843, Auto. 1511. From Union Passenger Station, Adams and Canal-sts. Phone, Main 2123.
Leave. Arrive.
* 7:15 am Elgin, Omaha, intermediate * 9:55 pm
† 7:15 am Maquoketa, Monticello, Cedar Rapids, Des Moines † 9:55 pm
† 7:45 am Janesv., Mad'n, Min. Pt. † 1:05 pm
† 8:05 am Janesville † 1:00 pm
‡ 8:20 am Elgin, Rockford, Janesville † 9:55 pm
† 8:20 am Elgin †10:25 am
Rockford * 6:00 pm
* 9:00 am Day Express—Milwaukee, St. Paul, Minneapolis * 9:25 pm; *11:50 am
† 9:00 am G. Rap's, Wausau, Toma'k † 9:25 pm
† 9:00 am Waukesha, Mad'n, P. du C. †10:10 am
‡11:30 am Beloit ‡ 9:00 am
‡11:30 am Milwaukee and Waukesha ‡ 8:00 pm; ‡10:10 am; † 1:45 pm
† 1:20 pm Elgin, Rockford, Janesv., Beloit, R. Isl'd, Davenp't, Dub., Maquoketa, C. Rap's † 1:45 pm
† 1:50 pm Milw., F. du Lac, Ripon, Berlin, Oshkosh, Bea. Dam † 1:00 pm
†e3:00 pm Milw., Wau'ha, Mad'n, Beloit † 6:25 pm
† 3:00 pm Waukesha, Madison, Portage, Green Bay † 4:00 pm; † 1:00 pm
† 4:00 pm Janesv., Mad'n, Min. Pt. † 8:00 am
† 4:05 pm Elgin, Rockford † 8:20 am
†e5:00 pm Milwaukee, Waukesha, Madison †10:25 am; * 9:25 pm
* 5:05 pm Pr. du Chien, intermediate †10:55 pm
* 5:15 pm Savanna, Dub., St. Paul † 1:05 pm
* 6:05 pm Min'p's, Ia., Minn., S.F's * 7:55 am
The Southwest Limited.
* 6:00 pm Elgin, Rock Isd., Daven't, Ottumwa, Ex. Spgs., K. C. * 8:55 am
* 6:00 pm Elgin, Rockford, Beloit * 8:35 am
The Overland Limited.
* 6:05 pm Omaha, San Francisco, Los Angeles, Portland. * 9:25 am
* 6:05 pm Des Moines, Sioux City * 8:35 am
* 6:05 pm Sioux Falls * 8:35 am
* 6:05 pm Denver—One-Night Train * 8:35 am
* 6:05 pm Janesville and Madison *10:15 am; † 8:35 pm
The Pioneer Limited.
* 6:30 pm Milw., St. Paul, Minn'p'lis * 9:00 am
*10:25 pm California Express—Omaha, Denver, San Francisco, Los Angeles, and Portland * 8:35 am
*10:25 pm Elgin, Davn't, Rock Isd., Ottumwa, Ex. Spgs., K. C. * 7:35 am
‡10:25 pm C. Rapids, Des M's, S. City ‡ 9:55 pm
‡10:25 pm Monticello & intermediate ‡ 1:45 pm
*10:30 pm Dubuque, Iowa, Minn., Dak ‡ 9:55 pm
*10:30 pm Milw., St. Paul, Minn'p'lis * 7:00 am
*10:30 pm Houghton, Han'k, Calumet * 7:00 am
*10:30 pm Gr'n Bay, Iron Mt., Champion, Negaunee, Marquette * 7:00 am; * 9:25 pm
‡10:30 pm Ontonagon, Star Lake ‡ 7:00 am
*10:30 pm G. Rap's, Wausau, Minoc'a * 7:00 am
(e) Milwaukee daily. (x) Ar. Sundays 11:30 a. m.

ROCK ISLAND SYSTEM, LA SALLE STATION, on the elevated loop, Van Buren and La Salle-sts. Phone H. 4670. Ticket office, 91 Adams-st. Phone C. 4446.
Leave. Arrive.
Davenp't, Des M'nes, Omaha. ‡ 2:45 am *10:35 pm
CALIFORNIA FAST MAIL.
Kansas City, El Paso, Calif. * 8:40 am *10:35 pm
Davenp't, Des M'nes, Omaha * 8:40 am *10:35 pm
Peoria Fast Express...... * 8:40 am *10:35 pm
Illinois and Davenport Local † 8:40 am †10:35 pm
Des Moines and Iowa Mail.. † 9:15 am * 7:50 pm
Wash'n, Oskaloosa, D. Moines † 9:15 am † 7:50 pm
Joliet Express.......... *11:45 am † 5:30 pm
Peoria, R'k Isl'd, Davenp't † 1:00 pm † 3:45 pm
Joliet Accommodation.... † 3:15 pm † 1:55 pm
St. Paul and Minneapolis.. * 4:15 pm † 9:47 am
Cedar Rapids & Sioux Falls. * 4:15 pm *10:35 am
Peru Accommodation...... † 4:15 pm * 8:50 am
Joliet Express........... † 5:10 pm † 9:10 am
Joliet Express........... † 5:12 pm † 8:45 am
ROCKY M'T'N LIMITED.
Omaha, Colo. Springs, Denver. * 5:45 pm * 5:30 pm
K. C., St. J., L'v'th, Atch. Fort Worth, Dallas Exp. * 6:05 pm * 9:40 pm
Peoria....... * 6:05 pm * 5:30 pm
GOLDEN STATE LIMITED.
Kansas City, El Paso, Calif. * 8:00 pm *12:00 n'n
Omaha, Colo., and Calif.... *10:00 pm * 8:30 am
Cedar Rap., St. P., and Min. *10:00 pm * 7:25 am
Peoria, Davenport, K. City. *11:30 pm * 7:25 am
St. Jo., Des Moines, Omaha.. ‡11:30 pm ¶ 7:25 am

WABASH RAILROAD — DEPOT, DEARBORN station, Polk and Dearborn-sts. Ticket offices, 97 Adams-st. and 15 Congress-st. Telephones—City office [except Sunday], Har. 4500. Depot H. 755.
Leave. Arrive.
Springfield & Quincy Exp.. * 9:00 am * 4:57 pm
Banner Blue Limited to St. Louis and Peoria.. *11:30 am * 5:32 pm
Peoria & Decatur Accom.. † 2:55 pm †12:30 pm
St. Louis Limited Express.. * 9:17 pm * 7:30 am
St. Louis & Peoria Express.. *11:30 pm * 8:02 am
Forrest Accommodation..... † 4:35 pm † 9:47 am
Cont. Lim., N. Y., Boston.... *11:00 am * 3:30 pm
Detroit, N. Falls, N. Y....... * 3:00 pm * 3:50 pm
Pittsburg Express............ * 3:00 pm * 9:30 pm
Montpelier Accommodation.. † 2:00 pm *10:02 am
Detroit, N. Falls & Bost. Ex. *11:00 pm *10:02 am; * 7:15 am
Toronto, Mont. & Can. Ex.... * 3:00 pm * 9:30 pm

ILLINOIS CENTRAL—ALL THROUGH TRAINS from Central station, 12th-st. and Park-row. City ticket office, 99 Adams-st. Phone Central 2705.
St. Louis and Springfield— Leave. Arrive.
Daylight Special........ * 9:45 am * 7:45 pm
Diamond Special........ *10:15 pm * 7:27 am
Memphis, New Orleans... *10:00 am * 9:45 pm
Evansville, Cairo........ † 8:30 am † 5:30 pm
Memphis, H. Spgs., N. Orl's. * 6:20 pm *11:30 am
Evansville, Cairo & South.. * 9:00 pm * 7:55 am
Southern Fast Mail....... * 2:50 am * 5:30 am
Minneapolis & St. Paul.... * 6:00 pm * 9:35 am
Omaha, Council Bluffs..... * 6:00 pm * 9:35 am
Dubuque, Sioux City, S. Falls * 6:00 pm * 9:35 am
Dubuque, Omaha, C. Bluffs. * 8:15 am * 9:25 pm
Dubuque & S. City fast mail. * 2:55 am * 7:00 am
Dubuque Local............ † 3:45 pm †12:25 pm

EASTERN ROADS.

THE PENNSYLVANIA LINE—CHICAGO UNION passenger station, Adams, Canal, and Madison-sts. Ticket offices at station and at 248 S. Clark-st., corner Jackson, and at Auditorium Hotel. Through trains run as follows:
From Chicago to Leave. Arrive.
Fort Wayne and Alliance.... † 7:30 am *7:35 am
Indianapolis and Louisville.. *10:00 am *5:30 pm
Dayton and Cincinnati...... *10:00 am *5:30 pm
Columbus, Balto., and Wash. *10:05 am *5:30 pm
Philadelphia and New York.. *10:05 am *5:00 pm
The Manhattan Limited...... 1:00 pm *4:00 pm
Pittsburg and Washington... 1:00 pm *4:00 pm
Philadelphia and New York.. 1:00 pm *4:00 pm
Pittsburg, Balto., and Wash. 3:00 pm *8:45 pm
Philadelphia and New York.. 3:00 pm *8:45 pm
The Pennsylvania Limited... 5:30 pm *8:25 am
Pittsburg and Washington... 6:00 pm *8:25 am
Philadelphia and New York.. 6:00 pm *8:25 am
Pgh., Youngstown & N. Castle. 6:00 pm *7:35 am
Columbus, Pgh., and the east.. 9:00 pm *7:35 am
Cincinnati and Dayton....... 8:40 pm *7:10 am
Indianapolis and Louisville.. 9:00 pm *7:10 am
Pittsburg and the east...... *11:45 pm *7:35 am
*Daily. †Except Sunday.

MONON ROUTE — DEPOT, DEARBORN STAtion. Ticket offices, 232 Clark-st. and principal hotels. Phone Har. 1267. Leave. Arrive.
Indianapolis and Cincinnati.. * 2:45 am *12:00 n'n
Lafayette and Louisville.... * 8:30 am * 5:55 pm
Indianapolis, Cincin., Dayton. † 8:30 am * 5:55 pm
Indianapolis, Cincin., Dayton. *12:00 n'n * 5:55 pm
Lafayette accommodation..... † 3:20 pm †10:35 am
Lafayette and Louisville..... * 9:00 pm * 7:10 am
Indianapolis, Cincin., Dayton * 9:00 pm * 7:22 am
French Lick and W. B. Spgs.. * 8:30 am * 5:55 pm
Laft., Bloom., and Bedford.. *12:00 n'n * 5:55 pm
French Lick & W. Baden Spgs 12:00 n'n
French Lick and W. B. Spgs. * 9:00 pm * 7:10 am

NICKEL PLATE—THE NEW YORK, CHICAGO and St. Louis R. R.—La Salle-st. station, Van Buren and La Salle-sts. All trains daily.
Leave. Arrive.
New York and Boston Express.. 10:30 am 9:15 pm
New York Express.................. 2:30 pm 5:25 pm
New York and Boston Express.. 9:15 pm 7:40 am
City ticket offices, 111 Adams-st. and Auditorium Annex. Phone Central 2057.

BIG FOUR ROUTE—DEPOTS, CENTRAL STAtion, 12th-st. and Park-row, and 22d, 39th, 53d, 63d-sts. Ticket offices, 238 Clark and Auditorium.
*Daily. †Except Sunday. Leave. Arrive.
Indianapolis and Cincinnati... *9:00 am *5:30 pm
Louisville........................... †9:00 am †5:30 pm
Cincinnati and Washington.... *1:00 pm *6:40 pm
Lafayette and Louisville........ *8:30 pm *7:10 am
Indianapolis and Cincinnati.... *8:30 pm *7:10 am

BALTIMORE AND OHIO—DEPOT GRAND CENtral, 5th-av. and Harrison-st. Ticket offices, 244 Clark-st. and Auditorium. No extra fare on limited trains.
Leave. Arrive.
Local Express.................. * 7:15 am †4:45 pm
N. Y. & Wash. Vest. Limited. *10:40 am *5:30 pm
N. Y., Wash., & Pitts. V. Lim. * 3:30 pm *9:00 am
Columbus and Wheeling Ex.... * 5:30 pm *7:40 am
Cleveland and Pittsburg Ex.... *10:30 pm *7:40 am

RAILWAY TIME TABLES.

EASTERN ROADS.

*Daily. ‡Sunday. †Ex. Saturday. ¶Ex. Monday. †Ex. Sunday.

MICHIGAN CENTRAL, N. Y. C. & H. R. R. AND B. & A. Rys.—"The Niagara Falls Route."
Ticket offices, 119 Adams St., Auditorium and Great Northern Hotels, Palmer House, and stations 12th St. and Park Row, 22d St., 39th St., Hyde Park, 43d St. November 27, 1904. Lv. Chicago Ar. Chicago
Kalamazoo, Battle Creek, Jackson, Ann Arbor, Detroit, St. Thomas, Buffalo, Rochester, Syracuse, Utica, Albany, New York, Boston, and Eastern Pts. * 10.30 am, *x 3.00 pm, *x 5.00 pm, *x11.55 pm; *x 7.00 am, *x 8.00 am, * 4.30 pm, * 3.15 pm, *x 9.20 pm
(Trains marked "x" pass Niagara Falls.)
Detroit Night Express.......... * 10.00 pm * 7.30 am
Kalamazoo and intermediate... * 3.00 pm † 10.10 pm
Detroit and Main Line points... † 6.45 am † 6.40 pm
Kalamazoo Accommodation.... † 3.25 pm † 11.10 am
Lansing, Owosso, Saginaw, Bay City, and Saginaw Division points. † 10.30 am, † 10.00 pm, † 11.55 pm, † 6.45 am, † 3.00 pm; * 7.30 am, † 4.30 pm, † 9.30 pm, † 11.10 am, † 6.40 pm, † 9.55 pm
Cassopolis, Three Rivers & Air Line Division points.
Jackson and Air Line Div. Points.
Via Grand Rapids & Indiana Ry.
Grand Rapids, Petoskey, Harbor Springs, and Mackinaw........ † 6.45 am, * 3.15 pm, *11.55 pm; * 7.30 am, † 12.55 pm
Grand Rapids and Traverse City † 6.45 am, † 1.15 pm, *11.55 pm; † 4.40 pm, * 7.30 am

GRAND TRUNK RY. SYSTEM — DEARBORN Station. Phone Har. 735. City Ticket Office, cor. Clark-st. and Jackson-blvd. Phone Har. 1757.
All trains stop at 47th-st. Leave. Arrive.
New York and Philadelphia via Niagara Falls, the Grand Trunk-Lehigh Valley route. *11:05 am *7:20 am; * 3:02 pm *1:30 pm; * 8:15 pm *9:10 pm
Toronto, Montreal, Portland, Boston, Nia. Falls, Buffalo. * 3:02 pm *7:20 am; * 8:15 pm *9:10 pm
Detroit and Mt. Clemens.. *11:05 am *7:20 am; * 8:15 pm †9:10 pm
Saginaw and Bay City..... †11:05 am *7:20 am; * 8:15 pm †9:10 pm
Local, Michigan stations.... † 8:32 am †7:00 pm
Local, Cemeteries and Harvey *12:02 pm *3:18 pm
Local, Valparaiso............ * 4:07 pm *9:30 am

THE LAKE SHORE AND MICHIGAN SOUTHern Ry., N. Y. C. & H. R. R. and B. & A. Rys.—La Salle-st. station, Van Buren and La Salle-sts., and 31st-st. station. City ticket office, 180 Clark-st.
Leave. Arrive.
Day Express............. † 7:00 am † 7:00 pm
Buffalo, Albany, New York. * 8:30 am * 7:50 am
New York and Boston Spec'l. *10:30 am
20th Century Limited...... *12:30 pm * 9:45 am
New England Express..... * 2:00 pm *12:10 pm
Buffalo and the East...... * 3:15 pm * 3:00 pm
Lake Shore Limited....... * 5:30 pm * 4:00 pm
Elkhart Accommodation... * 5:25 pm * 9:35 am
Cleveland................. * 5:30 pm * 7:10 am
Toledo, Cleveland, Columbus, Charleston, W. Va., New York.. *10:30 pm * 9:00 pm
Buffalo and Boston....... * 3:00 am

PERE MARQUETTE—GRAND CENTRAL STAtion, Harrison-st. and 5th-av. City office, 206 S. Clark-st. Ticket offices in Auditorium Hotel and Annex, Great Northern, Palmer & Sherman House. Suburban stations: Englewood [Union Sta.], Grand Crossing, & South Chicago [Pennsylvania station].
Grand Rapids and Northern Michigan. Leave Arrive
Grand Rapids Flyer....... † 7:50 a.m. † 1:15 p.m.
Grand Rapids Express..... †12:00 m. * 5:00 p.m.
Grand Rapids Night Express † 4:40 p.m. †10:55 p.m.; *11:55 p.m. * 6:55 a.m.
Parlor and Cafe Cars in all day trains. Sleeping Car through to Grand Rapids and Muskegon in night express, open at 9:00 p.m.

HEALTH DEPARTMENT ON WATER.

All others usable.

Lake View tunnel supplies territory north of Belmont avenue except Norwood Park and Rogers Park.

Carter H. Harrison tunnel supplies territory south of Belmont avenue to Forty-seventh street, west of Western avenue.

Chicago avenue tunnel supplies territory south of Belmont avenue to Forty-seventh street, east of Western avenue, except the area east of Canal street.

Four mile tunnel supplies area south of the Chicago river, east of Canal street, and north of Forty-seventh street.

Hyde Park tunnel supplies territory south of Forty-seventh street.

The boundaries of these areas fluctuate a few hundred feet, according to the varying pressure at the pumping stations.

NEWS OF THE COURTS.

Decrees.

SUPERIOR COURT.

Judge Brentano—5781—Moore vs. Szech; ref. vacated; dec.—6165—Skinner vs. Skinner; dec.

Judge Kavanagh—5574—Losch vs. Losch; dec. and appln.—242856—Roberts vs. Roberts; dec. div.—243516—Retzlaff vs. Schneider; dec. sale.—5368—Heitzman vs. Heitzman; dec. div.

CIRCUIT COURT.

Judge Healy—13446—Twitkoff vs. Twitkoff; dec.—12482—Topper vs. Clark; ord. amdg. dec.—11930—Johnson vs. Johnson; dec.

Judge Gibbons—13144—Sinks vs. Sinks; dec. div.—12823—Ehdy vs. Ehdy; dec. div.

Judge Mack—1353—In re appln. of McFadden; dec.—261797—In re petn. of Westberg; dec. adopt.—261798—In re petn. of Jackson; same.—261799—In re petn. of Morin; same.—261800—In re petn. of Kling; same.—261801—In re petn. of Kling; same.

Judge Walker—12746—Herbert vs. Herbert; dec. div.—300755—McAndrews vs. McAndrews; dec. div.

Judge Windes—9331½—Booth & Co. vs. Hamberg; dec.—11175—Merrimae B. co. vs. Hanberg; dec.—11373—Shiphes vs. Peterson; dec. sale.

Judgments.

SUPERIOR COURT.

Judge Chetlain—240888—Anthony Koch vs. Emmonds-Nitzel Mfg. Co. and Measured Service Co.; on ver., $250; satisfied.

Judge Chytraus—243244—A. Booth & Co. vs. Shawmut Market Co. vs. John McKechney; by deft. $267.94.—243338—Empire Paper Co. vs. Calumet Pub. Co.; by dft., $419.72.—245133—F. E. Coyne vs. Andrew A. Bular; plea stricken from files and by deflt., $346.58.—241265—E. H. Mc. Clevey vs. H. L. Flower; on findg., $340.39; appl.; bond 20 ds., bill ex. 30 ds.

CIRCUIT COURT.

Judge Clifford—220894—Samuel Hourevitch vs. C. U. T. Co.; on ver., $450; satisfied.

Judge Mack—231035—Henry Schultze vs. Joseph and Mrs. J. Dabert; on findg., $50.

Petitions in Bankruptcy.

11907—Thorwald Kofold; liabilities, $9,249; assets, $363; Olaf E. Ray, atty.

11908—John Moore; liabilities, $1,065; assets, $41; P. H. O'Donnell, atty.

11909—Samuel Richard; liabilities, $1,013; assets, $110; N. Pritzker, atty.

Court Calls for Today.

SUPERIOR COURT.

Judge Brentano—Default divorce cases.

Judge Kavanagh—Default divorce cases, 6248, 247292, 6414, 6198, 6556, 6264, 4052, 6530, 6060, 6506, 6442, 6564, 6222, 6056, 6416, 6528.

Judge Gary—Motions for new trial, 5192, 7626, 7460.

Judge Holdom—Motions for new trial, 7854, 7173, 7087, 6911, 5401.

Judge Chytraus—Motions for new trial, 13392, 12708. Set motions, 14883, 6926, 4574.

Judge Chetlain—Motions for new trial, 7105, 7699, 7019, 7874.

Judge Dupuy—Decisions in 6315, 5118. Motions for new trial, 6957, 6784, 6536.

Judge Willis—Motions for new trial, 7307, 7907, 8279, 6970.

Judge Healy—Motions for new trial, 6811, 1585.

CIRCUIT COURT.

Judge Heard—Default divorce cases on Judge Tuley's calendar.

Judge Healy—Default divorce cases.

Judge Abbott—Motions for new trial, 5899, 5916, 5080, 6118, 10714, 10143, 6875, 29495, 19466, 22901, 6975.

Judge Clifford—Law motions of course. Motion for new trial, 29459.

Judge Gibbons—Motions for new trial, 29472, 10858, 11 a. m., default divorce cases.

Judge Honoré—Motions for new trial, 10127, 10630, 29412, 28620, 229782, 10890.

Judge Mack—People vs. C. Tel. Co., 10 a. m. On hearing, 13397. Motions for new trial, 25812, 24006, 29315.

Judge Walker—Motions for new trial, 11025, 9586, 27873, 5733, 4692, 28592, 11192, 27637.

Judge Windes—Motion for new trial, 11098.

Judge Tuley's chancery motions of course. Default divorce cases. On hearing, 838.

COUNTY COURT.

Judge Carter—22083. City specl., 29430, 32282.

CRIMINAL COURT.

Judge Barnes—Call not extended.

Judge Kersten—Call not extended.

Judge McEwen—Motions in 3333, 3585, 237, 2732, 3179, 3280.

Judge Tuley—Call not extended.

Judge Tuthill—Motions in 738, 1287, 2675, 2604, 2799, 3706, 3743, 3544.

UNITED STATES CIRCUIT COURT.

Judge Bethea—No court.

Judge Sanborn—No court.

UNITED STATES DISTRICT COURT.

Judge Landis—Criminal cases.

United States Supreme Court.

Washington, D. C., April 7.—[Special.]—Supreme Court of the United States, Friday, April 7, 1905: 201—W. J. Warder, plaintiff in error, vs. Mrs. Laura Loomis et al.; argument commenced by Jay Good for plaintiff in error, continued by Thomas J. Beall and Millard Patterson for defendants in error, and concluded by A. Seymour Thurmond for plaintiff in error.

204—Mike Hernan, plaintiff in error, vs. state of Texas; submitted by Cecil H. Smith, Ames L. Beaty, and William P. Ellison for plaintiff in error and by C. K. Bell for defendant in error.

205—Edward Jaster Sr., plaintiff in error, vs. F. M. Currie; argument commenced by E. J. Clements for defendant in error.

Adjourned until Monday next at 12 o'clock. Day call for Monday, April 10, will be as follows: 205, 208, 210, 211, 212, 213, 215, 216, 217, and 74 to 80.

Iowa Supreme Court.

Des Moines, Ia., April 7.—[Special.]—Iowa Supreme court decisions filed today:

Carroll county, appellant, vs. Theresa Ley, administrator; affirmed. Carroll county; action to collect mulct tax.

Harrison county vs. State Savings bank; reversed. Harrison county.

Charles W. Thompson vs. E. E. Colby, appellant; affirmed. Humboldt county; suit for specific performance of contract.

Nebraska Bridge Supply and Lumber co., appellant, vs. Owen Conway & Sons; affirmed. Webster county; action on account with counter claim.

Magdalena Hannasch vs. S. A. Hoyt and G. A. Schmick, sheriff, appellants; affirmed. Carroll county; suit on promissory notes.

C. L. Gerlaugh, appellant, vs. T. J. Ryan & Son; affirmed; Shelby county replevin.

Trials of Girl Seeking Work Are Disheartening, by M. L. Anderson. See the Worker's Magazine next Sunday.

WILL BUILD IN DAKOTA.

CHICAGO, MILWAUKEE AND ST. PAUL PROGRAM OUTLINED.

Col. Hunter, Immigration Agent, Says if Extension to Coast Is Begun the Main Line Will Start at Evarts—Praises Kindness Shown by Legislators to the Railways—Declares James J. Hill Has His Eye on the Rich Territory.

The Chicago, Milwaukee and St. Paul officials have made a frank statement of what they intend to do in the way of western extension, and at the same time have taken occasion to pat the people of South Dakota on the back, because they have taken no part in the wild rush for railroad legislation. Col. Harry F. Hunter, immigration agent for the St. Paul, says James J. Hill will have a branch line of the Great Northern southwest from Aberdeen before the snow flies.

"I believe that if the Chicago, Milwaukee and St. Paul extends to the coast the main line will be from Evarts," said Mr. Hunter. "The Chamberlain extension into Lyman county is not meant for a coast line, and we are building it now because that country is rich, well settled, and in need of railroad facilities. Just how far this line will eventually go I cannot say, but it may run north until it connects with the main line, which is to be built west from Evarts. I cannot give the details, because the survey is not completed, except for a short distance west of the Lyman county line.

Depends on Opening of Reservation.

"I should not be surprised if the road would start west from Evarts bound for the coast as soon as the reservation west of the river is thrown open to settlement. Just now that stretch of territory is unsettled and we would have to run our trains without local traffic. You need not be surprised to hear almost any day of another extension which will be undertaken by the Milwaukee in South Dakota, which will be a direct benefit to Aberdeen.

"I also am firmly of the opinion that the Great Northern will extend southwest from Aberdeen this year. Hill wants to get into the Pierre country, and you will see the Great Northern will be running into Faulkton before snow flies. Of course I don't know anything authoritative about their intentions, but that is the gossip which we all believe. The Chicago, Milwaukee and St. Paul feels friendly to South Dakota because of the fair and conservative attitude the state has taken towards the railroads in general and our road in particular."

Will Obey Law in Oklahoma.

The railroads in Oklahoma have decided to obey the Noffsinger demurrage law which recently passed the legislature. It is one of the most stringent in existence, compelling railroads to furnish cars at the time specified in their order and in the quantity demanded, or else suffer a heavy penalty. It was believed the companies would take the matter into the courts. They have announced that they will supply cars to the farmers during the wheat season, but will insist on a deposit when the car is ordered to insure the farmer having the wheat ready to load when the car arrives.

Neil Mooney has been appointed general western passenger agent of the West Shore, with headquarters in Chicago.

The Denver and Rio Grande is building open top observation cars to be attached during the summer months to daylight trains running through the Royal gorge, Grand Cañon of Arkansas, Cañon of the Grand river, and the Black Cañon of the Gunnison.

The Great Western has issued circulars announcing the appointment of Mr. D. Morrison to be general agent of the freight and passenger departments of the road, with headquarters in Winnipeg, vice E. S. Manchester, transferred. Mr. Manchester is appointed traveling freight agent with headquarters in St. Paul.

The new station on the Galena division of the Chicago and Northwestern railway at Kedzie avenue will be opened today, and trains will stop at that point instead of at the California avenue station, which will be closed. The change takes effect at noon.

BOY IS ON TRIAL FOR MURDER.

John Coffman, Accused of Killing Steve Grace, for Second Time Faces Jury.

John Coffman was placed on trial in Judge Tuthill's court for the second time yesterday on the charge of murder. James Worden was indicted with him for the killing of Steve Grace, pawnkeeper and ex-detective, but when the two defendants appeared their attorney asked for separate trials.

It was declared Worden had made a confession that Coffman is guilty of the killing and that he (Worden) witnessed it.

Neither defendant appeared to be more than 16 years old.

Grace was killed on New Year's eve near St. Patrick's church, Desplaines and Adams streets. He was attacked by footpads, beaten with a loaded cane, and kicked into insensibility. He never regained consciousness.

Coffman's first trial for murder was in connection with the killing of Albert Young, a porter in the Illinois Medical hospital.

With two life sentences hanging over his head, Frank Gagen, who was taken to Joliet secretly yesterday, it is believed, will not be compelled to stand trial on a second charge of murder. He first was convicted of a charge of robbery while armed. His trial for the murder of Detective James Keefe of the Maxwell street station followed. The double sentence is believed to insure his stay in prison the remainder of his life. Gagen also is under indictment for the killing of Morris Abrahams in his West Lake street saloon. It is not believed this case will be tried.

MORE CHADWICK INDICTMENTS.

Spear, Ohliger, Zimmerman, and the Woman Are Charged with Conspiracy to Falsify Entries.

Cleveland, O., April 7.—[Special.]—The federal grand jury today returned additional indictments against Mrs. C. L. Chadwick; A. B. Spear, cashier of the defunct Oberlin National bank; President Ohliger and Director Zimmerman of the failed national bank of Wooster, O., in connection with the deals of Mrs. Chadwick, which wrecked the two banks.

The Spear, Ohliger, and Zimmerman indictments charge false entries on the books and false entries in the reports to the controller of the currency. Against Ohliger and Zimmerman the indictment contains five counts.

In the joint indictment against Spear and Mrs. Chadwick the woman is charged with aiding and abetting Spear in making false entries. Spear's case will be the first to be heard.

LITTLE GIRLS ARE ACCUSERS.

Children Testify at the Hearing in Justice Court Against William S. Porter.

Four little girls testified against William S. Porter yesterday at the hearing in Justice Caverly's court. Four other witnesses were waiting when the adjournment was taken.

Two warrants were issued by Justice Caverly on the complaint of other girls, and in another Porter was charged with having in his possession photographs which were introduced at the hearing as evidence against him.

The hearing of the three cases taken up was continued to April 12. Bail was fixed at $6,200.

PROMISED DUPES U. S. BONDS.

Officers Seek Head of Montana Mining Company Who Is Alleged to Have Secured $35,000.

Butte, Mont., April 7.—Federal officers here are looking for Henry A. Everett, proprietor of the Imperial Globe Mining and Leasing company, that secured about $35,000 from nearly 400 patrons, principally farmers. The inducement to investors is said to have been a promise that they would receive several thousand dollars in government bonds free.

BUSY DAY FOR HOOSIERS.

INDIANA TEACHERS INSPECT THE CHICAGO UNIVERSITY.

Meet in Mandel Hall and Hear Addresses on Study of Literature and Other Subjects — Kindergartners Pass the Time at the College in Van Buren Street Listening to Reading of Papers and Afterward Playing Games.

The teachers from northern Indiana who are attending the twenty-third annual convention of pedagogues from that state swarmed down on the University of Chicago yesterday. They filled the halls and corridors of the buildings. They were to be seen on all parts of the campus. And at the noon hour the crowd that eddied around the door of the commons dining hall was one mass of feathers and hats and of bright spring dresses. More than 900 had luncheon at the university.

Notwithstanding the elaborate program prepared for the different sections during the morning and afternoon, the chief topic of conversation was not of things pertaining to the schoolroom. There were instead many whispers of spring fashions and of the things seen in the city by the residents of Hoosierdom.

The first meeting of the day was held in Mandel hall, where Dean Harry Pratt Judson in a few words welcomed the pedagogues to the university. Following him, Prof. Richard C. Moulton of the English department delivered a lecture on the topic, "The New Study of Literature."

Study of Literature One Sided.

"The study of literature is standing upon one leg," said Prof. Moulton. "Our literature today is formed by two streams, one of Hellenic and the other of Hebraic origin. The Greek influence, including the Latin, is studied in the classroom through the classics. But the Hebraic element is scarcely touched upon."

Prof. Moulton also stated that the teachers in the lower grades of schools perform a greater mission than the teachers of the university. "The first," he said, "receive the pupils when they are small, and mold their characters, while the latter merely continue the development which the teachers of the early years have begun."

Liberty in the management and discipline of high schools was the theme of addresses before the high school teachers in the afternoon by Dean William B. Owens of the University High school and W. G. McCracken of Elkhart, Ind.

"The object of the faculty in the University High school," said Dean Owens, "is to get away from machinery in the management of the school. If the faculty gives the students the right kind of start during the first few months of their high school life they will need little watching during the rest of their school career. Indeed, the modern tendency is such that the pupil gets nearly all the freedom. It is the teacher whose interests must be watched, as they have less liberty in their work than the students."

"In the management of students," said Prof. McCracken, "the best plan is to trust the conduct of things in a large measure with the students themselves."

Day in the Kindergarten.

A hundred Hoosier kindergartners spent the afternoon in the rooms of the Chicago Kindergarten college in Van Buren street.

After the transaction of the routine business the kindergarten section listened to an address by Miss Harrison on "Music and Its Value in the Training of the Young Child." Miss Harrison had arranged into a fable John McCutcheon's cartoon representing the man who was always dissatisfied with his position. Mr. Francis Arnold had set the fable to music. This was given to the Hoosiers to show them how modern stories set to music will give the child a clearer idea of the thought in the story than would be possible without the music.

After Miss Harrison had told her stories to the teachers Miss Alice Temple gave an address on the "Kindergarten." After the address came games. The normal class of the kindergarten college started them and the Hoosier schoolma'ams joined in. And here is a list of the games they played:

Birds flying.
Dancing game.
Rolling the ball.
Galloping horses.

All of the games were accompanied by music and were played in rhythm.

ALLEGED WILDCAT MAN CAUGHT

Charles Brook Jones, "Insurance" Operator, Is Arrested on Two Charges Made by J. C. Wilcox.

Charles Brook Jones, an alleged "wildcat insurance" man at 159 La Salle street, was arrested yesterday charged with operating a confidence game and with obtaining money by means of a conspiracy.

The complainant is J. C. Wilcox, proprietor of the Standard basket works, 206-220 Fulton street. Wilcox alleges that he had policies on the company's plant in two insurance concerns managed by Jones. The money, when a recent fire damaged the establishment, could not be collected, he asserts.

According to Wilcox, one policy for $750 was carried by him in the American Underwriters' association of Chicago and another for $750 in the International Fire Office of New York.

It is declared that the names of several prominent men of Chicago have been used without authority in the policies and literature of the companies. Complaints to this effect are said to have been made to the chief by J. F. McGuire, William Smith of the Smith wire and iron works, and Henry E. Johnson of the H. H. Bell company.

Jones, it is declared, is president of the Yellowstone Land company. He also is said to be connected with the German Union Fire Insurance company, Wilmington, Del., and the Fire Underwriters of America, Chicago.

INDIANS READY FOR ALLOTMENT

North Dakota Redskins Vote to Divide Their Lands, but Will Not Sell Surplus.

Fort Yates, N. D., April 7.—In a council called by Maj. McLaughlin the Indians of this reservation decided almost unanimously that they were ready to have their lands allotted. Each head of a family will have 640 acres, and all over 18 years 320 acres.

In addition they will get a span of mares, two cows, a wagon and harness, a plow, a harrow, some other tools, and $50 in cash. All under 18 will get 160 acres.

The Indians are utterly opposed to selling the surplus land, and it is doubtful if it ever will be sold with their consent.

BUSINESS MEN PLAN TRIP.

COMMERCIAL CLUB DELEGATION TO VISIT THE WEST.

Will Occupy Special Car on a Three Weeks' Journey Extending to the Coast — Purpose Is to "Get Acquainted" and Study Needs in the Territory Tributary to Chicago — Party Will Represent Leading Industries and Mercantile Lines.

With the purpose of cementing more closely the business relations of Chicago with the merchants in the territory tributary to the city, a delegation from the Chicago Commercial club will leave next Wednesday night on a special car for a three weeks' tour through the west and northwest. The members of the party, representing leading industries and mercantile establishments, will endeavor particularly to become better acquainted with the men with whom they do business, to study their needs and the possibility of improvement in the direction of commercial coöperation. The delegation will include:

W. D. Haynie, Illinois Steel company.
John G. Miller, John G. Miller & Co.
Ferdinand P. Armbruster, Burley & Tyrrell.
Frank Hibbard, Hibbard, Spencer, Bartlett & Co.
John H. Hardin, F. A. Hardy & Co.
J. E. Dedebaugh, American Lumberman.
R. L. Crampton, National Bank of the Republic.
E. U. Kimbark, Paper Mills company.
Eames MacVeagh, Franklin MacVeagh & Co.
W. F. Hynes, Marshall Field & Co.

Plan to "Get Acquainted."

The Chicago business men will seek as well as distribute information, and, as one of the men who will go expressed it, "get acquainted."

The party will occupy a hotel Pullman car on the entire trip and practically will live on wheels during the absence from Chicago. Leaving on the Burlington Wednesday night, the delegation will proceed to St. Paul, go west to the Pacific coast on the Northern Pacific, with a few side trips, and return by the Oregon Short line and Union Pacific, visiting Wyoming and Nebraska. The last stop will be at Omaha.

Party Will Make Many Stops.

These stops to be made by the delegation include: St. Paul, Little Falls, Minn.; St. Cloud, Minn.; Fargo, N. D.; Jamestown, N. D.; Billings, Mont.; Livingston, Mont.; Butte, Mont.; Spokane, Wash.; Seattle, Tacoma, Portland, Boise City, Salt Lake City, Cheyenne, Wyo.; Denver, and Omaha.

ACCUSE FOUR OF KILLING 111.

Disaster in Birmingham, Ala., Is Laid to Operators of Virginia Mine by Coroner's Jury.

Birmingham, Ala., April 7.—The coroner's jury investigating the Virginia mine disaster, in which 111 persons lost their lives, returned a verdict this afternoon charging four operators with willful and criminal negligence. The verdict was that the explosion was caused by dust that had been allowed to accumulate in the mine of the Alabama Steel and Wire company.

SHOOTS WIFE AND KILLS SELF IN DINNER TABLE QUARREL.

Hugh J. Coyle Uses His Revolver Because the Woman Upbraids Him for Drinking to Excess.

Upbraided at the dinner table because he had been drinking to excess, Hugh J. Coyle, 55 years old, shot and dangerously wounded his wife, Mrs. Anna Coyle, 50 years old, and then killed himself in their residence at 2931 Archer avenue. It is believed the woman will recover.

Coyle formerly was an undertaker, but retired from business several years ago. When the quarrel started at the dinner table the man struck his wife in the face. She threw a plate at him, and then Coyle fired two shots at her. One bullet struck her in the abdomen.

After the woman fell Coyle ran into the kitchen and shot himself in the right temple. He died without regaining consciousness.

Mrs. Coyle was taken to the Mercy hospital.

OLD PEOPLE HAVE A ROMANCE.

Hugh Johnson of Paxton, Aged 77, and Mrs. Jane Stockwell of Jefferson Park Married.

At the ages of 77 and 60 years, still hale and hearty, Hugh W. Johnson of Paxton, Ill., and Mrs. Jane Stockwell, 37 Higgins avenue, Jefferson Park, were married Thursday afternoon at the home of Mrs. Stockwell's son, George Stockwell, 266 North May street.

The wedding was the climax of a romance. Mrs. Stockwell, while visiting friends at Paxton, met Mr. Johnson, and a strong friendship sprang up between the old couple almost immediately. Both are enthusiastic workers in the church.

Mr. Johnson made several trips to Chicago, and called at the residence in Jefferson Park. On one of these trips, it is said, Mr. Johnson made his case so strong that Mrs. Stockwell gave him the answer he wanted. They agreed to tell only their children. The news made the children as happy as the old people themselves.

They kept up their correspondence, and the trips to Chicago continued until Thursday when Mr. Johnson came and took his bride away to Paxton. Mr. Johnson and his son are the owners of extensive brickyards at Paxton.

Charles Willson, 71 years old and one legged, obtained a license in the afternoon to wed Mrs. Mary Larson, 63 years old, of Menominee, Mich. Then Justice Arns performed the ceremony in the county building.

The bride carried a long stemmed white lily.

"I'm just as young as I used to be," said the groom to the justice. He lives at Olivet, Mich.

WILL LOOK INTO MINE DEATHS.

State Board of Inspectors Start to Zeigler to Investigate Cause of Explosions.

Carbondale, Ill., April 7.—The members of the state mining board, together with six state mine inspectors, left tonight for Zeigler to make a thorough and complete investigation of the causes of the disaster there on April 3, when forty-three men were killed in Leiter's mine.

Mandel Brothers

Easter hints on juvenile attire

A FEW suggestions from stocks overflowing with cleverly fashioned apparel for spring wear—exclusive but not expensive things.

Children's Napoleon hats

A PRETTILY effective design, made with Cuban bodies, bound with different colors straw braid, 1.95 to 3.95.

Misses' large sailors trimmed with wings, some silk trimmed, 1.95 to 3.50. Charming dress hats for misses and children, poke or lace braid, 3.95.

Girls' smart spring coats 7.50

THREE-QUARTER length coats, in fancy mixtures, made just like a woman's, double-breasted front style, 7.50.

Junior man tailored suits, in English suitings and shepherd checks, 16.50. Misses' covert three-quarter coats, beautifully shaped and tailored, 13.50.

Boys' fine Brokaw clothing

BROKAW BROTHERS' clothing for youths and boys is in a class by itself; right in fit, fabric, finish and price.

Boys' long pants and confirmation suits in durable black and blue thibets, $10. For boys 2½ to 8 years are Eton, sailor, Russian, or Buster Brown suits, $6.

Women's *and* children's shoes

TODAY'S shoe sale includes the rare opportunity of obtaining samples of best bench-made footwear for women.

Women's $4 to $8 sample bench made shoes and oxfords at 2.95 and 3.40. Children's new spring shoes, oxfords and slippers, priced at 95c to 3.50.

Purity

above everything—
distinguishes Schlitz beer from the common.
There's a difference, of course, in the barley, the hops the yeast,
We use the costliest materials.
We age the beer for months to prevent biliousness.
But the healthfulness of Schlitz
is mainly due to
its purity.

Call for the Brewery Bottling. See that the cork or crown is branded

Schlitz

Phone Monroe 878
Jos. Schlitz Brewing Co.
Ohio and Union Sts., Chicago

The Beer
That Made Milwaukee Famous.

WALK OVER

$3.50 SHOE $4.00

TRADE MARK TRADE MARK

FOR MEN & WOMEN

THE WALK-OVER shoe combines most perfectly the useful and the beautiful—good qualities with good looks. Its graceful lines satisfy the person of taste and fashion. Its comfort satisfies everybody who wears it. Its strength and substance—the wearing qualities—gratify the most exacting shoe buyer.

THE WALK-OVER STORE
177 STATE ST., PALMER HOUSE

Hunter Whiskey

Never Disappoints

This Has Won for It Phenomenal Success

H. M. GRANDIN, Representative, 61 Hartford Building, Chicago, Ill. Telephone Central 4486.

Look for this shield on the window when you buy cigars—on everything to smoke it's the stamp of merit.

CIGARS UNITED

THIS WEEK WE RECOMMEND
Especially Selected
IMPORTED HAVANA CIGARS

WE want to call attention to our ESPECIALLY SELECTED cigars from the following well-known Cuban factories:
PEDRO MURIAS HENRY CLAY LA CAROLINA
BOCK & CO. CABANAS MANUEL GARCIA
These cigars are ESPECIALLY SELECTED to secure the *choicest* tobaccos used in each factory. Each cigar is strictly *first quality* and of *full standard weight.*
There are some extra large sizes from each factory at prices no higher than for regular goods.

United Cigar Stores Co.

Stores in Principal Cities. 30 Stores in Chicago.

"The Power to Control"

A Marvelous Revelation by
PROF. J. G. LEONARD
FOR ONE DOLLAR.

Is there something you greatly desire, which has thus far eluded your grasp? Do you know that you possess a marvelous, powerful and perhaps unknown Psychic force?

Do you realize that this Force, if properly developed and employed, is worth more to you than your bank account, or any of your possessions?

Every human being, of ordinary intelligence, possesses in greater or lesser degree, a Power—or Force—which may properly be termed the Sixth Sense.

The greatest Lever in Success is the ability to make others think or act with you, and for you. You have within you this priceless gift; but the power may be lying dormant and unused. If you are wise, you will develop and use this most beneficent of Nature's gifts, to bring about the result you desire to attain.

The narrow barrier between Success and Failure is generally based upon this intangible Something which one person has and another one lacks. That such a Psychic force DOES exist is evidenced by the fact that, in most of the great Universities of the land, Chairs have been established for the pursuit of this fascinating study. Twenty years ago, Psychology was an unknown quality; today it is a recognized Science.

For more than a quarter of a Century, Prof. J. G. Leonard, a recognized authority on Psychic Phenomena, has devoted his time and effort to the completion of a method, or system, whereby his students, by following a course of definite and specified instruction, may easily and surely acquire the proper use of this Psychic Force. In his work, "The Power to Control," he sets forth in concise and easily understood terms, complete instructions for every man or woman who desires to avail themselves of the power which spells SUCCESS. It teaches how to control others, how to make your Will-Power dominate the will of those about you, how to reap Success, instead of Failure.

Should you desire a copy of this work, please inclose $1.00 to
THE CROW PUBLISHING CO.,
1007 Isabella Building, 46 Van Buren Street, CHICAGO,
and it will be at once mailed to you, postage paid.

OPTICIAN

L. MANASSE
88 Madison (Tribune Bldg.)
Spectacles & Eyeglasses
Artificial Eyes.
EYES TESTED FREE.

RESORTS.

NORTH SHORE HEALTH RESORT
WINNETKA, ILLINOIS.

Sixteen miles from Chicago. Thirty to thirty-five minutes' ride from Northwestern Station. Built in 1902 for the treatment of

Heart Disease — Chronic Rheumatism
Nervousness — Diabetes
Disorders of Digestion
WITH
Systematic Rest and Exercise — Massage
Nauheim Treatments — Hydrotheraphy
Electricity — Out of Door Life
Light, Etc. — Hygienic and excellent cuisine

An Ideal Place for Rest and Convalescence
Comforts of First-Class Hotel.

WRITE FOR ILLUSTRATED BOOKLET or, better, make personal inquiry.

DR. HIRSCHFELD, Physician in charge.

... ANNOUNCEMENT ...
Royal Palace Hotel
Atlantic City, New Jersey
Re-opens for the Season ... April 8, '05
AFTER EXTENSIVE IMPROVEMENTS AND THOROUGH RENOVATION.
Chas. B. Prettyman, Owner and Proprietor. Lyman J. Watrous, Manager.
UNDER SAME MANAGEMENT.

THE LEXINGTON
Michigan Blvd. and 22nd-st., CHICAGO.
New management, refurnished and refitted throughout. Magnificent Dining Room. Cafes and Dutch Room. Music every evening. Service a la Carte and Table d'Hote. Cuisine and service unexcelled. Owned and operated by
THE LEXINGTON COMPANY.

THE MORAINE
Will open for the season of 1905 on Saturday, May 27. House now ready for inspection.
Telephone, Highland Park 22.
Booklet on application.

The Pennoyer
Established 28.
Kenosha, Wis., between Chicago and Milwaukee on the North-Western R. R. Finest Health Resort and Sanitarium on Lake Michigan. Beautiful environment—a mile of lake shore. For illustrated prospectus address Jno. Pennoyer & Adams, Managers.

EDUCATIONAL.

Summer Session
University of Michigan
June 26—August 4, 1905
Arts, Sciences, Engineering, Medicine, Law, Pharmacy.
Preparatory Courses, Undergraduate Courses, Graduate Courses, Teachers' Courses, Healthful location. Expenses low. For information address JOHN R. EFFINGER, Secretary, 750 E. University-av., Ann Arbor, Mich.

A Town and Country Home
Chicago Beach Hotel
American and European Plan
Out of the city, yet within 10 minutes of it. A new European dining room has been built overlooking Garden Beach and Lake. The American dining room has been newly decorated and improved; perfect table and service; 450 handsomely furnished outside rooms with a lake view; 220 private baths. *New Manager write him for full particulars.* 51st Blvd. and Lake Shore, Chicago.

WRITE TODAY for catalogue. ENGINEERING courses taught by mail under resident school instructors. American School of Correspondence at Armour Institute of Technology, 325 Armour Ave.

HAIR DRESSING, Manicuring Chiropody, Facial Massage, Electrolysis, Ladies' Turkish Baths, Wigs, Scalp Treatment.
L. BURNHAM, 70 & 72 State-st.

CALL AND SEE
The New Patent System
McCray Refrigerators
Porcelain Tile, Opal Glass or Wood Lined
Catalogue sent on request.
McCray Refrigerator Co.
55 Wabash Ave., Chicago.

BISHOP'S HATS
$3 & $4 Our Spring Styles.
156 STATE STREET.
SEND FOR FASHION PLATE.

EXCURSION and TRAVEL.

GOING TO EUROPE?

To do it just right, join one of our parties. We have an elegant tour to Spain, Morocco, Italy, and Switzerland, leaving April 29; others later.

OUR GRAND CANON, ALASKA, AND CALIFORNIA

tour, leaving May 2 in a special train, is so different from the usual way and so much better that it will pay to look it up. Elegant hotels, beautiful drives. Stopover privileges.

RAYMOND & WHITCOMB CO., 105 Adams-st.

Also
ATLANTIC Steamship Passages. PACIFIC

Q.S.S. Co.
For April and May
Go To Bermuda
Forty-five hours by new twin screw S. S. "Bermudian." Steamers sail weekly from New York. For illustrated pamphlets, passages, etc., write to
A. E. OUTERBRIDGE & CO.,
Agts. Quebec S.S. Co., Ltd., 39 Broadway, New York
ARTHUR AHERN, Secretary, Quebec, Canada.
or THOS. COOK & SON
234 S. Clark-st., Chicago, Ill.

EUROPE
New Fast S.S. "CALEDONIA," (6,400 tons.) Specially Chartered July 1st. Attractive side trips. F. C. Clark, 113 B'way, N.Y.
J. D. O'LEARY, 108 Adams-st., Chicago.